Tonight and Saturday
Cloudy, Rain

Victoria Times

Prevue TELEVISION BOOKS

Puzzle Prize $500

95th YEAR, No. 76 ★ ★ VICTORIA, BRITISH COLUMBIA, FRIDAY, SEPTEMBER 8, 1978 15 CENTS DAILY, 30 CENTS SATURDAY

DOLLAR SURGES IN RESPONSE

Ottawa Lops $370M Off Aid to Provinces

OTTAWA (CP) — Welfare and other federal payments to the provinces will be cut by $370 million next year.

Finance Minister Jean Chretien and Treasury Board President Robert Andras said the cuts would amount to about 3.5 per cent of the $10 billion in tax money shifted to provinces from the federal government each year.

The two acknowledged that they will have to renegotiate federal contracts with the provinces under which the payments are made, raising the possibility of further friction between the two levels of government.

But Chretien said at a press conference taxpayers will have to wait for a new budget to be presented "before the end of the year" to see whether promised federal tax cuts are coming.

Andras said the government was wrapping up the economic-recovery program promised by Prime Minister Trudeau Aug. 1 with today's statement.

In a series of statements, the government announced that $300 million is being set aside for a program to aid industry next year.

The cutbacks announcement had an immediate effect on the Canadian dollar.

It gained today against its American counterpart for the first time this week. By noon it was trading at 86.47 U.S. cents on the inter-bank wholesale market, up 7-100 of a cent from Thursday's closing rate of 86.40 cents.

At his news conference, Andras presented item-by-item spending changes that he said show total expenditure reductions for the current financial year that started April 1 and for next year of $2.5 billion. Most of the reductions — about $2 billion of the total — are reductions from next year's plans.

But Andras insisted "the cuts are real" and said he and Chretien were presenting "an exercise in open government" by revealing the spending changes each department has been asked to make.

The statements show spending will total $48.3 billion this financial year and rise by nine per cent to an estimated $52.6 billion in the financial year starting April 1.

Deficits to be covered by borrowing from the public will amount to about $11.8 billion this year — more than originally forecast — and to $9.7 billion in the 1979-80 fiscal year.

But the government said these totals could change with a new budget to be pre-

See OTTAWA page 20

THREE-WHEELED LUXURY: The latest in motorcycle opulence is this $3,200 three-wheeled vehicle powered by a six-cylinder car engine. Sue Archer, 30, and her mother, Betty Clutters, 53, both of Ontario, Calif., travelled from Tiajuana to Richmond in the vehicle, completing the 2,500-kilometre trip in 64 hours. Motorcycle also has automatic transmission and an AM-FM CB radio.

Watch Plot Thickens

Times News Services

VANCOUVER — The plot thickened in the Japanese watch drama Thursday as the customs department got into the act.

It seems there may be $76.20 owing in duty and federal tax on each of three Seiko watches given to Vancouver aldermen Marguerite Ford, May Brown and Bernice Gerard by visiting civic officials from Yokohama.

They're the watches that somehow went missing at city hall between Aug. 21 and Tuesday, when the trio finally got them.

But entering the scenario Thursday was Hugh Cameron, head man at the Vancouver customs office who has been following the case with more than idle interest. On Thursday, he assigned one of his investigators to check department records to see if duty was paid on the watches.

It wasn't, he suspects, which means that Ford, Brown and Gerard probably will be stuck with the bill.

Meanwhile, back at city hall the man in the middle of the muddle, Gerry Lenoski, also was given one of the Seiko watches. Lenoski, executive assistant to Mayor Jack Volrich, got the watch given to former alderman Orson Banfield, who was in charge of a civic reception for the visiting Japanese dignitaries last month.

"I gave it to Gerry and that's that," Banfield said. "It was an afterthought. But I've already got two. The last thing I'd want is another one, so I gave it away to someone who was entitled to it."

Banfield said the affair was blown out of proportion.

"For the love of Pete, let it alone to die a natural death," he told reporters.

There's no tax on items like the $1,600 lantern given to the city of Vancouver by the Japanese delegation because a customs loophole allows a government to receive duty-free gifts from another government.

Token gifts can usually enter the country duty-free, too, if they are worth less than $15.

But the watches, valued at $175 each in Japan, are subject to a 20 per cent duty, a 12 per cent sales tax and a 10 per cent excise tax. It adds up to $76.20.

Lenoski doesn't know if the duty has been paid. He's out $300 of his own money after buying a Seiko watch for Ald. Darlene Marzari, who also was supposed to get one left by the Japanese group. That one disappeared.

SOCIALISM . . . ALCOHOLISM

WARSAW (Reuter) — A Polish sociologist startled a world alcohol and drugs congress Thursday by suggesting that alcoholism was linked with socialism.

His argument brought a swift reaction from other Polish delegates, who accused him of getting his facts wrong.

Dr. Zbigniew Wierzbicki, of the Polish Academy of Sciences' Institute of Philosophy and Sociology, started the dispute by quoting statistics showing that people in Communist countries were the world's leading drinkers of hard liquor.

Speaking from the floor during a plenary session of the 32nd International Congress on Alcoholism and Drug Dependence, he cited 1972 Finnish-prepared figures putting Poland, "Soviet Russia" and Hungary first, second and third respectively for per capita consumption of spirits.

Wierzbicki blamed this situation on the centrally-planned economies of the Communist countries. In Poland, ministries had to fulfill plans for ever-increasing production and sale of alcohol, he said.

Wierzbicki received loud applause from several hundred delegates, but Polish psychiatrist Zbigniew Thielle sprang to the microphone, and charged his compatriot with oversimplifying a complex problem.

It would be just as easy to say drug abuse was linked with capitalism, he said. "I do not think this is good propaganda for either side."

Bullets Halt Iran Protest

TEHRAN (AP) — Troops fired into a crowd of several thousand anti-government demonstrators in Tehran today and unofficial reports said as many as 100 persons were killed. The clash came just hours after the Iranian government imposed martial law in the capital and 11 other cities.

No official death count was available, but the government-owned radio Tehran said "many" died.

The martial-law order, which bans gatherings by more than three persons and imposes a curfew from 9 p.m. to 5 a.m. daily, is an effort to end rioting by opponents of the shah of Iran's liberalization program. An estimated 1,000 persons have died in the disturbances in the last eight months.

The angry protesters in Jaleh square, in the eastern section of the city, shouted down religious leader Ayatullh Noori who had appealed to them to disperse.

Led by teen-agers and followed by women in their traditional Moslem veils, the demonstrators marched toward a line of soldiers and began throwing bricks and rocks, witnesses said. The soldiers fired sub-machine-guns into the air and then into the crowd.

Witnesses said "many" blood-soaked demonstrators fell to the ground and were hauled away in trucks after the two-hour battle.

The demonstrators set fire to several buildings, gasoline stations and department stores and tried to pull down statues. That section of the city also includes Baharestan, the parliament square.

"As they fled from the scene, they burnt down anything they could find that was flammable," said one witness.

By noon (1:30 a.m. PDT), there was only sporadic shooting.

SUMMIT AT CORE?

CAMP DAVID, Md. (UPI) — Egyptian and Israeli officials today hinted that the Camp David summit has reached the core issues dividing the Middle East, and the atmosphere remains favorable as the talks grow more serious.

The first crack in the news blackout came after two days of direct talks between President Anwar Sadat of Egypt and Prime Minister Menachem Begin of Israel.

500 Layoffs Seen In B.C. Shipyards

By MIKE HUGHES
Times Staff

Prospects for work at B.C. shipyards are bleak and the layoff total is expected to reach more than 500 within the next month.

The situation has union and management officials concerned.

Yarrows has a work force of about 525 but once a self-propelled log barge is completed early in October, more than 200 employees are expected to be laid off.

Burrard Dry Dock in North Vancouver, the West Coast's largest shipbuilder, laid off 40 workers today and 60 were let go last week.

The company is employing about 850 now but once work on an icebreaker is completed in the spring, another 300 employees will be without jobs.

At Bel-Aire Shipyards in North Vancouver, only a skeleton staff of 20 to 25 employees has been working since July when 200 workers were laid off.

"We're quite concerned," Yarrows general manager Don Challinor said today.

The worrying thing is that there doesn't appear to be any work on the horizon, he added.

Challinor said the federal government could help if it went ahead with some of the work it knows has to be done.

It also would improve things if Ottawa would state

See 500 page 20

Rhodesia Guerrillas Pursued

UMTALI, Rhodesia (Reuter) — Security forces today pursued the black nationalist guerrillas who attacked this border town with mortars Thursday night, wounding two civilians.

A security forces spokesman, announcing this, said that the guerrilla group—numbering more than 20—unexpectedly did not head across the nearby Mozambique border but instead went north towards the Rhodesian town of Penhalonga.

The 30 82-millimetre shells fired in a 10-minute bombardment Thursday night from a hilltop two kilometres from the city centre was the first such attack on Umtali by guerrillas from inside Rhodesia.

It may have marked a new strategy by the black nationalists, as the other two attacks on Umtali in the last two years were from inside Mozambique and were blamed on the Mozambique Frelimo forces by the Rhodesians.

Meanwhile, Zambian President Kenneth Kaunda said today he would not rule out summoning help from outside Africa to protect his borders.

Police Probe Sought In Munro Phone Call

TORONTO (CP) — Ontario Provincial Police have been asked to investigate a phone call made by John Munro, federal labor minister, to a provincial court judge, a spokesman for the Ontario attorney-general's office said today.

Munro confirmed Thursday that he called Provincial Judge Albert Marck on Aug. 18 shortly before the judge sentenced Julius Butty, a resident of Munro's Hamilton East riding. Butty, a Hamilton landlord, had been convicted of common assault for hitting a tenant with a hammer.

Judge Marck fined Butty $500 with the option of six months in jail.

In a statement given through an aide, Munro said the call was to provide a character reference for Butty and was not an attempt to influence the judge. The aide said Munro has no plans to resign.

Opposition leader Joe Clark Thursday said conduct rules for cabinet ministers were set after the 'judges affair' in 1976 and "if Prime Minister Trudeau is serious about his standards, he'll enforce them, and in enforcing them, he'll have to ask Mr. Munro to resign."

Clark said Trudeau's handling of the matter "will be a test in the kind of leadership we have in the government of Canada now."

Munro's aide said Butty and Munro are not friends but have known each other for several years through community events.

Judge Marck recessed court to receive Munro's call in his chambers.

CP Air Pact Voted

VANCOUVER (CP) — CP Air's 1,800 ground service employees have ratified a new, two-year contract with the Vancouver-based airline, Ralph Steeves, of the International Association of Machinists and Aerospace Workers, said today.

INDEX

	Page
Births	33
Classified	33-46
Comics	26
Deaths	46
Entertainment	14-17
Family	29-32
Finance	6,7
Gardening	34
Sports	22-25

City Trustees to Fight 10-12% Teacher Hikes

The Greater Victoria school board has no intention of agreeing to a 10 to 12 per cent wage hike the B.C. Teachers Federation (BCTF) wants its membership to demand this fall.

Board chairman Susan Brice said today she is confident the Greater Victoria Teachers Association (GVTA) can sit down with trustees and work out a much more reasonable settlement.

"There's absolutely no way the district can afford an increase of that percentage," Brice said.

GVTA spokesman Trevor Calkins said today the association wants to create a good rapport with trustees and is not prepared to make any public statements at this point.

Calkins said the association will decide its priorities at a general meeting this month.

They were commenting on an announcement by the BCTF that it is urging its 30,000 members province-wide to ask for increases that will add up to more than $2,000 a year for the average teacher and up to $1,000 for some principals.

Salaries now average about $21,000 for a teacher and up to $40,000 for principals.

Teachers are prevented from striking by the Public Schools Act.

During the last few years negotiations have been fraught with bad feelings on both side and ended in arbitration.

Both Brice and the GVTA want to avoid going to arbitration this year.

Federation president Pat Brady said inflation, which he placed at 8.2 per cent, and growth in productivity, which he said is five per cent in B.C., are the basis for the advised wage increase.

The proposed salary hikes are in line with the now dead Anti-Inflation Board's guidelines that raises should cover increased living costs and should also allow workers to share in any improvement in the country's productivity.

The proposals have been condemned by B.C. School Trustees Association president Dave Kandal and Vancouver area trustees.

Kandal said the proposed wage hike was "outrageous and unrealistic."

Each local must determine its own bargaining position by Sept. 30.

The federation also recommends that teachers negotiate:

—An agreement that would allow them to honor other school strikes or lockouts without reprisal;

—Better leave-of-absence provisions and improved sick leave;

—Continued participation by school boards in premium payments for income security benefits.

Many City Schools Admitted Firetraps

By LORRAINE LOCHERTY
Times Staff

If a fire inspection took place tomorrow in Greater Victoria's public schools very few of them would pass, according to school district community relations officer Bill Stavdal.

Stavdal's admission came after Gordon Collins, manager of the Insurance Corporation of B.C.'s loss prevention unit, said in Vancouver Thursday that most schools in the province are firetraps.

Collins said few schools meet today's building code requirements and only about 65 of the 1,700 B.C. schools surveyed carry fire insurance.

Virtually none of the 53 schools in the district meet ICBC fire standards.

And none of the schools are covered completely by fire insurance.

Only five of the largest secondary schools in the district are covered for fire damage exceeding $5 million. The rest are not insured.

High fire insurance costs are the reason.

In 1977 Education Minister Pat McGeer set a $5 million deductible, which means individual districts foot the bill for that amount and the ministry pays any additional replacement costs of a fire-destroyed school.

Lower deductibles can be negotiated at premiums too expensive for the district to even consider.

Luckily, the only fire in recent memory occurred in the $6.5 million Victoria high school attic.

Replacement value of buildings and equipment is $150.5 million, roughly $5,000 for each student enrolled in the district, according to a 1978 administrative report.

Many schools are a high fire risk because they were constructed cheaply in the 1950s and 60s of wood.

A lot of these schools are wood frame and the halls are lined with plywood or hardboard.

According to a recent survey by ICBC, the problem is province-wide.

Stavdal says ICBC has been increasing demands to have stringent fire standards met.

Stavdal said the standards are always changing and expensive to implement.

But continuing pressure from ICBC has resulted in recent fire protection improvements, including a $2.7 district-wide renovation project this year.

All schools in the district have fire alarms and some are equipped with burglar alarms.

"It takes less than a minute to get students out of a school," he said.

Fire losses in B.C. dropped from $12 million in 1976 to $1.2 last year, according to an education ministry spokesman.

But Collins said ICBC is not satisfied and will be taking "desperate measures" in future to prevent school fires.

Those measures include installation of intruder alarm systems in every school and either a sprinkler system or subdivision by firewalls, plus a fire detection system.

ACTIVE WEEKEND

A good variety of events awaits Victorians and late summer visitors this weekend.

Here is the lineup:

SATURDAY

2 p.m. Visiting British and New Zealand warships open to the public, Dockyard and Inner Harbor, until 5 p.m.

4 p.m. Old cars of B.C. Vintage Car Club on display at Legislative Buildings after race from Nanaimo.

8 p.m. Great Inner Tube Race dance, Victoria Curling Rink.

9 p.m. Vintage cars form gaslight parade around Beacon Hill Park.

SUNDAY

11:30 a.m. Deadline for Great Inner Tube racers and parade entries to register at Gorge Park.

Noon. Great Inner Tube parade begins, along Tillicum and then west on Gorge Road to Craigflower Bridge.

1 p.m. Great Inner Tube races begin.

2 p.m. Open house on British and New Zealand warships, Dockyard and Inner Harbor, until 5 p.m.

3 p.m. Presentation of trophies for Great Inner Tube Race, Gorge Park.

Boss Blamed for Air Stress

TORONTO (CP) — Fear of causing accidents and responsibility for others' lives produce less stress for air traffic controllers than the stress caused by air-traffic management, says a study by the Clarke Institute of Psychiatry.

The study of Ontario air controllers, released today, says controllers regard responsibility for others' lives a challenge and source of satisfaction in an otherwise routine job.

Controllers, employees of Transport Canada, said they are trained for their assertiveness and decisive action but work in an organization with a reputation for having the opposite traits.

Controllers said that with civil service regulations making it almost impossible to fire an incompetent controller, someone who cannot handle the job is promoted to an administrative position.

"From this lofty position he formulates policies for which he lacks experience," one controller said.

"This procedure frustrates me to no end."

The report says that as a result of the stigma attached to promotion, a controller may stay on the job when it might be in the public's interest for him to quit.

The survey, based on questionnaires mailed in 1976 and 1977 to about 400 controllers in Ontario, was answered by 274 controllers, eight of them women.

Survey researcher Arlene MacBride said in an interview Thursday that 50 per cent of those who responded had no one or only one person to confide their problems to.

Most turned to spouses for support which often caused a strain on the marriage, she said.

Controllers do not confide in superiors or staff doctors for fear their problems will not be kept confidential.

Mrs. MacBride said 70 per cent of those surveyed thought the public misunderstood the nature of the stress controllers undergo.

She said it is not the universal kind of stress some people think but more related to poor health and a poor relationship with spouse and family.

Island Saw Co.
617 Chatham Street 385-5500

THE OUTCASTS

by Ben Wicks

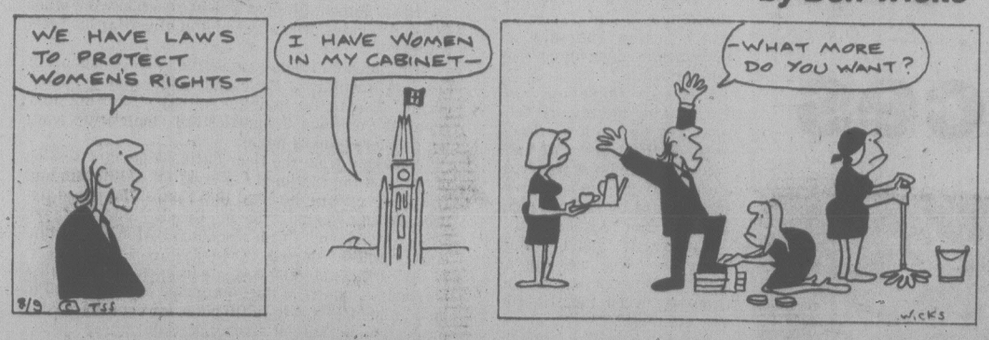

Housing Starts Rise

Local housing starts in August were higher than the same month in 1977 for the first time in five months, but only because construction hit a slump in August, 1977.

There were 128 starts during the past month, up from 70 the previous August. In both years there were no apartment starts during the month.

Construction of single-family homes continues to be a bright spot with 126 started in August, up from 64 in the same month last year.

During the first eight months, there have been 751 houses started, up from 470 in the first eight months of 1977.

There were no starts for row housing or apartments in August. There were two duplex units started, along with the 126 single-family homes.

At the beginning of September there were 193 new apartment units vacant, down from 278 at the same time last year.

The condominium surplus continues to decline month by month. Now there are only 40 new condos unsold, down from 353 at the same time in 1977.

There are 171 new unsold houses on the market, down from 255 last year.

Advertisement
EASY METHOD ENDS SMOKING
New, simple, pleasant method ends smoking permanently in just 24 hours. University proven. Private, professionally supervised. Call now for information or free appointment. Phone toll free through Operator, Zenith 2280.
Personal Improvement Centre
1177 W. Hastings, Vancouver
9-7x

WINSDAY
September 13
EXPRESS BIG BONUS DRAW

30,000 Phones Hit

TOKYO (Reuter) — Police increased their vigilance today after radicals severed cable lines and paralysed almost 30,000 telephone and Telex links in three cities in a sabotage attempt against Tokyo's new international airport.

Engineers worked throughout the day to repair damage to lines in Tokyo, Chiba and Narita. The damage did not disrupt flights at the airport.

Last March, leftist radicals climbed through an unguarded manhole at the airport 60 kilometres from Tokyo and smashed vital equipment in the control tower.

At least six persons have been killed and more than 8,500 injured in almost 12 years of fighting between riot police and radicals who support farmers and environmentalists.

Tourist Alert

VANCOUVER (CP) — The following are urged to contact the nearest detachment of the RCMP for an urgent personal message: Bob Clinton, Washington state; Mr. and Mrs. Travis Hunley, Sacramento, Calif.; Elaine Mussell, Chilliwack; Eileen Young, Kelowna.

U.S. Prices Dip

WASHINGTON (UPI) — U.S. Wholesale prices, led by a decline in food costs, fell 0.1 percent in August for the first decline in two years, the government reported today.

RESCUE THEME PLANNED

Search and rescue operations will be the theme of the 30th national convention of the Royal Canadian Air Force Association at The Empress Oct. 11-14.

The convention will be hosted by the 800 Pacific Wing, 105 Wilson.

Before the first luncheon on Oct. 12 a rescue demonstration will be staged in the Inner Harbor by members of the 442 Search and Rescue Squadron from CFB Comox.

the weather

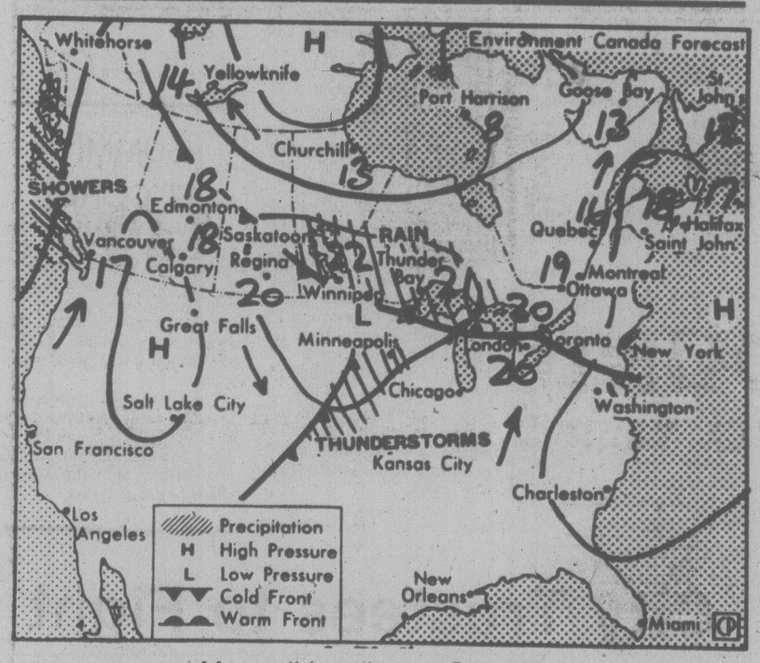

Map valid until noon Saturday

The last of a series of disturbances which have been invading B.C. from the south moved into southern B.C. overnight spreading cloud and rain to the southern sections of the province. As it moves northeastwards to Alberta today some clearing will occur. Elsewhere skies were mainly clear overnight. However, for coastal B.C. a series of moisture-laden disturbances from the west are already posing a threat. The first disturbance is expected to reach the south coast late today followed by a second on Saturday. These disturbanceswill eventually move to the B.C. Interior later. However they are expected to weaken.

ENVIRONMENT CANADA WEATHER OFFICE 10 A.M. FORECASTS
Valid Until Midnight Tuesday

Greater Victoria, East Vancouver Island: today sunny becoming cloudy this afternoon. Occasional showers this evening. Highs near 20. Lows tonight near 11. Saturday cloudy, periods of rain. Highs near 18.

Greater Vancouver, Lower Mainland: today sunny periods becoming cloudy this afternoon with occasional showers late tonight. Highs near 20. Lows tonight near 11. Saturday cloudy, periods of rain. Highs near 18.

North and West Vancouver Island: today becoming cloudy with occasional showers this evening .Highs 17 to 20. Lows tonight 8 to 10. Saturday cloudy, periods of rain. Highs near 15 to 17.

TEMPERATURES
Yesterday

	Max.	Min.	Prcp.
Victoria	16	10	—
Normal	19	11	

One Year Ago

Victoria	21	11	trace

Across Canada

Prince Rupert	17	6	0.8
Prince George	16	4	3.6
Terrace	15	7	2.6
Port Hardy	17	6	—
Tofino	17	10	—
Comox	17	9	—
Vancouver	17	9	0.8
Kamloops	18	11	—
Cranbrook	19	10	1.7
Williams Lake	16	4	—
Fort Nelson	10	8	10.9
Edmonton	17	12	20.2
Jasper	18	6	5.8
Banff	21	11	0.2
Calgary	20	11	—
Lethbridge	21	14	24.6
Medicine Hat	27	16	—
N. Battleford	21	14	—
Saskatoon	22	14	0.2
Swift Current	26	13	—
Prince Albert	21	11	0.2
Moose Jaw	26	17	—
Regina	27	16	trace
Yorkton	22	13	trace
Thompson	14	6	—
Brandon	23	15	trace
Winnipeg	23	16	trace
The Pas	18	10	trace
Kenora	17	14	—
Thunder Bay	14	11	—
Toronto	23	13	3.9
Ottawa	20	7	—
Montreal	20	7	—
Quebec	15	3	—
Halifax	14	7	0.3
Charlottetown	12	7	17.6
Fredericton	13	2	1.1
St. John's	11	7	8.4
Whitehorse	16	2	—
Yellowknife	12	7	—
Churchill	13	3	—
Inuvik	10	3	1.2

United States

Los Angeles	24	16	—
Chicago	33	19	—
New York	28	23	—
Miami	33	24	—

CITY'S WEATHER RECORD

Sunshine, Sept.	26.6 hrs.
Last Sept.	50.1 hrs.
Normal (30 years)	58.6 hrs.
Sunshine, 1978	1766.3 hrs.
Last Year	1840.4 hrs.
Normal (30 years)	1759.8 hrs.
Precipitation, Sept.	18.1 mm
Last Sept.	6.0 mm
Normal (30 years)	4.2 mm
Precipitation, 1978	204.3 mm
Last Year	233.1 mm
Normal (30 years)	350.1 mm

Sunrise, Sunset Saturday
(Pacific Daylight Time)
Sunrise 06:42 Sunset 19.39

TIDES AT VICTORIA
(Tides listed are Pacific Standard Time)

	Time	Ht	Time	Ht	Time	Ht	Time	Ht
	H M	Ft.	H M	Ft.	H M	Ft.	H M	Ft.
8	0055	3.4	0715	6.4	1210	6.1	1815	8.2
9	0150	3.1	1110	6.9	1300	6.7	1900	8.3
10	0245	2.8	1215	7.2	1400	7.2	1940	8.3
11	0355	2.5	1320	7.5	1500	7.3	2030	8.3
12	0455	2.3	1350	7.6	1650	7.2	2145	8.2
13	0545	2.1	1410	7.6	1750	6.8	2255	8.1

TIDES AT SOOKE

	Time	Ht	Time	Ht	Time	Ht	Time	Ht
	H M	Ft.	H M	Ft.	H M	Ft.	H M	Ft.
8	0000	4.2	0610	7.1	1005	6.3	1650	9.2
9	0100	4.0	0730	7.0	1010	6.7	1735	9.3
10	0210	3.7	0845	7.0	1345	7.4	1835	9.4
11	0310	3.5	1015	7.3	1415	7.5	1945	9.4
12	0420	3.2	1155	7.7	1505	7.4	2055	9.4
13	0515	3.0	1220	7.9	1650	6.9	2210	9.3

TIDES AT FULFORD HARBOUR

	Time	Ht	Time	Ht	Time	Ht	Time	Ht
	H M	Ft.	H M	Ft.	H M	Ft.	H M	Ft.
8	0220	3.7	0930	9.0	1420	7.3	2005	10.1
9	0325	3.3	1100	9.2	1525	8.0	2045	10.0
10	0420	3.0	1220	9.5	1650	8.5	2130	9.8
11	0525	2.8	1340	9.9	1820	8.6	2230	9.6
12	0615	2.6	1425	10.2	1935	8.3	2355	9.5
13	0715	2.5	1505	10.4	2030	7.8		

Peoples Choice

Exceptional quality, at a special price.

Peoples Jewellers introduces a classic setting you'll be proud to have on your table: beautiful Fleur D'Eté dinnerware with matching stainless steel flatware and co-ordinating "Topaz" glassware. The full service includes:

32 Piece Dinnerware Set
6 dinner plates
6 cups
6 saucers
6 soup/cereal bowls
6 bread/butter plates
1 vegetable bowl
1 platter

24 Piece Matching Stainless Steel Flatware
6 dinner forks
6 dessert spoons
6 dinner knives
6 teaspoons

18 Piece "Topaz" Glassware
6-14 oz. hiball glasses
6-10 oz. beverage glasses
6- 8 oz. old fashion glasses

74-Piece "Fleur D'Eté Dinnerware" only 69.95

Peoples Jewellers has carefully selected these products to exemplify quality and value.

PEOPLES JEWELLERS
The Diamond People

Hillside Shopping Centre · Mayfair Shopping Centre

9-8x

SOUPED-UP CARTS FOR SUN CITY SET

SUN CITY, Ariz. (AP) — Residents of this retirement community, not content to glide gracefully from one tee to the next, are souping up their golf carts to go as fast as 80 kilometres an hour.

"There are some people out there souping up golf carts the way kids soup up 1946 Chevies," said Bob Langguth, deputy director of the state Motor Vehicle Division. "There is a guy, I was told, who souped up a golf cart to go 50 (mph)."

Langguth's agency licenses golf cart dealers under a year-old law that defines the vehicles as two-passenger, 1,300-pound conveyances with three or more wheels on the ground.

Dealers in the Sun City area say it's not unusual to see the carts — their electric motors whining and fringed tops flapping — zipping down the street toward the supermarket.

"For $66.50, we'll put on a high-speed unit that'll make it go 20 miles per hour," said Dale Williamson, mechanic for Letterly Enterprises. "We'll make them go faster than that only on request. But we try to persuade people not to go that fast."

Williamson said he has one cart "that the guy before me souped up. It's got eight batteries instead of the original six from the factory, and 15-inch radial tires." He said it goes about 65 kmh.

Sheriff's deputies are aware of the state law defining a golf cart as a vehicle capable of travelling 15 miles an hour — 25 km/h — but they take no action unless posted speed limits are exceeded.

Influence by PM On CBC Charged

TORONTO (CP) — The CBC got a double jolt Thursday when it was disclosed on a highly-acclaimed CBC radio program that its award-winning journalist Peter Kent has filed a brief against the corporation.

Kent, newsreader for The National, was replaced for one evening on the nightly TV news after the disclosure that he had filed a personal intervention with the Canadian Radio-television and Telecommunications Commission in the CBC's licence renewal application.

However, Kent said in an interview that the CBC radio program As It Happens misrepresented his submission to the CRTC.

The radio program quoted him in the brief as saying the CBC was compromising itself by acceding to requests for television coverage from the prime minister's office.

Cliff Lonsdale, chief news editor at CBC English television services, denied the As It Happens story, saying editorial decisions at the television network are not affected by political pressure.

Kent said Thursday he does not claim in the brief that the office of Prime Minister Trudeau tried to interfere with the news operation of the publicly-owned network. He was complaining about the way the prime minister's officials get live coverage of events involving the prime minister.

Kent added that his criticisms were directed only at CBC management, not the news service.

KENT
. . . network compromising

The 34-year-old journalist assumed the $65,000-a-year job as newsreader on The National in November, 1976, after Lloyd Robertson resigned from the corporation to join the rival CTV network.

Kent joined the CBC in 1974 after several years with CTV and won an award from the Association of Canadian Television and Radio Artists (ACTRA) for his battle-scene coverage of Cambodia.

After his contract as newsreader expires in November, Kent plans to open the CBC's first news bureau in Africa.

Meanwhile, Lonsdale said the As It Happens story is based on incomplete notes submitted by Kent to the CRTC in the belief that they would not be made public.

As It Happens quoted the Kent brief as saying that the CBC changed its position about live coverage of a number of events involving the prime minister after Trudeau's office approached the network.

Meanwhile, the CBC announced that Kent will appear tonight, reading the nightly news.

Guards' Gunfire Rakes School

MASAYA, Nicaragua (CP) — National guard troops shot their way into a Roman Catholic school, sprayed gunfire in the interior, searched four priests and took two students away as prisoners, school officials said Thursday.

In Managua, a human rights leader said guard members raided a church, and employees of a radio station said two persons identifying themselves as leftist guerrillas took over the station briefly.

In Esteli, 128 kilometres north of Managua, guardsmen were reported to have arrested opposition leaders and businessmen who led the strike aimed at forcing President Anastasio Somoza to resign.

Taj Mahal Above Floods

NEW DELHI (Reuter) — Floodwaters from the Jamuna River surged into the ancient Indian city of Agra today but the Taj Mahal, which stands on high ground beside the Jamuna, was reported in no danger.

The official death toll for the whole country moved close to the 1,000 mark with reports from witnesses indicating it may be higher.

The floods submerged lowlying areas of Agra, 200 kilometres from New Delhi. Farther east, the combined waters of the Ganges and the Jamuna flooded areas of Allahabad City, where the two rivers meet.

SCHOOL BUS HIJACKER GETS DEATH

PRAGUE (Reuter) — One man was sentenced to death and his brother to 25 years in jail Thursday for hijacking a packed school bus in an abortive bid to escape from Czechoslovakia to West Germany.

The official Ceteka news agency said Robert Bardes, 22, was sentenced to die and his brother, Vaclav, 20, was sentenced to 25 years.

Rene Divorce Granted

MONTREAL (CP) — Premier Rene Levesque and his wife Louise L'Heureux were divorced today, with Levesque agreeing to pay $27,800 a year in alimony.

Associate Chief Justice James Hugessen read the agreement aloud in Quebec Superior Court shortly after Levesque, who originally filed for divorce in July, 1977, signed it.

The premier, looking calm but rushed, was surrounded by several bodyguards and six uniformed courthouse guards as he was quickly ushered into a small meeting room while lawyers ironed out details of the settlement in another room.

The divorce was granted on grounds of permanent marriage breakdown.

Besides the alimony payments, which amount to $2,316.66 a month, the agreement requires Levesque to pay $2,500 to his former wife to help defray her court expenses.

It gives her ownership over all "furniture, works of art and other objects" at their former residence in the Montreal area of Outremont and makes her the beneficiary of all Levesque's insurance policies, of which eight are listed in the settlement.

Levesque's total salary this year is $76,500, of which $7,000 is non-taxable.

Runway Improved

OTTAWA (CP) — Extension of the present runway and other improvements to the Aklavik, N.W.T., airport will cost $147,000 this year, Transport Minister Otto Lang said Thursday.

capital scene

St. Luke's Players will cast for the play Lord Arthur's Savilles Crime tonight at 8, in the Fireside Room, St. Luke's Hall.

Florence Nightingale Chapter IODE regular meeting Monday, Sept. 11, 1:30 p.m., 1434 Mitchell.

Victoria Lapidary and Mineral Society first fall meeting Monday, Sept. 11, 8 p.m., at the Garth Homer Achievement Centre.

Metropolitan United Church Women monthly meeting Monday, Sept. 11, 8 p.m., in the ladies' parlor.

BCOAPO Capital City Branch No. 135 monthly meeting Monday, Sept. 11, 1:30 p.m., in the club rooms at the Elks Hall on Cormorant.

The Fairfield New Horizons Centre will be open Sept. 11-15, 10 a.m.-4 p.m, for class registrations and memberships, 1330 Fairfield.

Prime Time and the Victoria Mental Health Centre will offer a course for women who have had or are about to have a hysterectomy titled Women and Surgery Thursdays, Sept. 21-Nov. 9, 1:30-3:30 p.m., 1831 Fern. Pre-register at the Prime Time office, 304-620 View.

Widows' Association introductory tea Sunday, Sept. 10, 2 p.m., 1611 Quadra. Phone 388-6101 for further information.

STANDARD FURNITURE

It's the season for occasional chairs, and we have assembled a headspinning selection for this event. All are in stock and ready for immediate delivery. The manufacturers gave us a special deal and we are giving you the same. Select from dozens and dozens of styles and fabrics. There must be one for you in this lot. Come and see them all. Here are only a few:

COLONIAL STYLE
with show wood in maple finish, compact and delightful to sit in.
ONLY..... 179.00

SMALL COMFORTABLE SPACE SAVER CHAIR
with pleated skirt. Ideal for the bedroom. Wide selection
ONLY..... 179.00

A real "Mr." Swivel Rocker from Kroehler with semi-attached pillow back. Deeply tufted for extra comfort.
ONLY 175.00

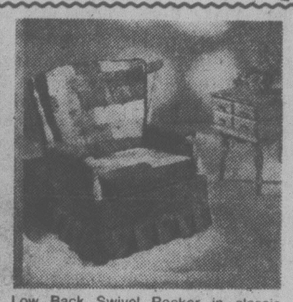

Low Back Swivel. Rocker in classic styling. A perfect accent to any room. 4 colours to choose from by Kroehler.
ONLY 235.00

High Back Semi-Traditional Swivel Rocker with deeply tufted arms and back. Upholstered in a soft velvet.
ONLY 189.00

With this large early American Swivel Rocker by Kroehler you are relaxing on Lux-i-foam. Button tufted soft "Sleepy Hollow" back. Come in and try it.
ONLY 219.00

The big man's Swivel Rocker with luxurious "pub" style back. Full coil spring seat construction.
ONLY 249.00
All swivel rockers available as stationary chairs at no extra cost.

Yes our selection includes recliners starting from this TV Recliner featuring 3 positions — reading, TV watching and complete relaxation positions. Upholstered in vinyls or combination vinyl and upholstery.
ONLY 149.00

LOOK AROUND
YOU WON'T FIND BETTER VALUES IN SANYO TV SANYO The Reliable One

5" AC/DC SOLID STATE BLACK and WHITE TV with AM/FM RADIO
Operates on batteries, AC, car battery.
279.00
Model 50T51R

20" SOLID STATE COLOR TV
with touch tuning. Also available with wireless remote control for an extra 100.00.
749.00
Model 91C78

20" SOLID STATE COLOR TV
Automatic fine tuning, keyed automatic gain control, noise cancellation circuitry.
525.00
Model 91C32

Same features as 91C70 PLUS automatic fine tuning.
Model 91C71
629.00

Same features as 91C62 PLUS light sensor circuit automatically measures room light, auto. shut-off timer.
539.00
Model 91C70

20" SOLID STATE COLOR TV
Exclusive trimatic color tuning, keyed automatic gain control, automatic degaussing and regulated power supply.
Model 91C62
619.00

737 YATES ST. Downtown 382-5111

Victoria Times

FRIDAY, SEPTEMBER 8, 1978

GORDON BELL
Managing Editor

STUART UNDERHILL
Publisher

BARBARA McLINTOCK
Editor

This Is Utopia?

It's interesting to look at the Utopian B.C. of the future as it exists in the mind of the provincial Chamber of Commerce. Utopia, in the chamber's view, consists of a booming economy in the style of the mid-1960s.

In the chamber's Utopia, B.C. would be growing increasingly competitive in the world market because government would be holding wage increases down to a maximum of five per cent or so each year.

Many areas of the province that now are wilderness would be being logged off. New industries would be pouring into the province because the government would have eliminated red tape — and pollution standards — to allow them in and their property taxes would be immensely low since businesses would pay property taxes at the same rate as ordinary homeowners. Thousands more people would be employed on a massive government program of road-building.

Those, at least, are some of the ideas suggested by the chamber's president Jack Greenwood when a delegation from the group met this week with the provincial cabinet.

In theory it sounds like an economic dream. But there is another view of what the province would look like a while after the chamber's recommendations had been put into effect.

Property taxes would indeed be low for businesses, but they would be so high for homeowners that almost no one would be able to afford to own their own homes. A change of the type suggested would mean huge increases in homeowner taxes, especially for residents of Victoria proper and other cities with a large commercial or industrial base.

The government might have created thousands of make-work jobs by doubling its road construction business, but every citizen of the province would be paying significant tax increases to finance the new highways. Since the highways construction budget this year is about $200 million, to double that would require another $200 million — a sum that woiuld require a two point increase in the sales tax or some similar tax jump to cover it.

Some new industries might be coming to B.C. if pollution standards were relaxed, but at the same time B.C. communities would be becoming choked with smog, wildlife would be being killed, and our tourism and fisheries industries would probably be suffering drastically.

In the labor field, the government might be trying to hold salaries down, but eventually such a unilateral program would be leading to massive labor disruptions. The workers could not be expected to go along with wage increases of four or five per cent for long if the cost of living continued to rise by eight or nine per cent a year. The disruption would be even more severe if B.C. was the only province with such a program so workers here were watching their counterparts in other provinces keep up with inflation while they fell further and further behind.

If that's Utopia, we think we prefer our present reality, imperfect as it is.

"... I had my teacher really hopping ... she says one and one makes two and I wanted to know why ..."

The Emergency Game

The armed forces of western nations regularly carry out simulation exercises so they can figure out the best way to act in a particular crisis situation. Hospitals and rescue workers hold mock disasters to find how they would cope if an unimagined worst became reality. Academics use simulation games in a wide variety of fields.

The idea, though, has never been much used by politicians or others involved in the democratic process to try to determine what could be done to best preserve democratic values in national crisis situations.

Last month, however, a first step was taken in this direction when 60 distinguished judges, lawyers, journalists and civil servants from Britain, the U.S. and India gathered in Delhi, India to play "the emergency game." The game was based on India's unpleasant experience a few years ago when then-prime minister Indira Gandhi imposed arbitrary government and took away many civil liberties; the players also had the opportunity to consider the same basic questions in relation to Britain's difficulties in Northern Ireland and the American Watergate experience.

Even in the short time available to them, the participants did come up with some ideas that would influence their own behavior in a crisis situation. They noted, for example, the need for civil servants to give ministers sound advice, not just do what they were told like automatons. More important, however, they began to understand the deep conflicts of values and needs that arise in these situations.

Surely this basic idea could profitably be transported to Canada. The Quebec Crisis of 1970 would probably make a suitable base for a game involving Canadian players. Another idea might be to make up a situation, perhaps based on a unilateral decision to separate by Quebec.

Far better that Canadian judges, lawyers and officials gain the experience of a crisis in a simulated session arranged at a university than that they try to gain it in real life when the crisis has already occurred.

B.C.'s Flagging Flagship

A recent voyage to Seattle and the King Tut Exhibit on the Princess Marguerite undid a lot of illusions about the qualities of her interior appointments and service.

Seen from the Causeway it is easy to imagine gleaming brass, highly polished woodwork, overstuffed chairs, potted palms and immaculate white-tunicked stewards. Accustomed to the usual discrepancy between advertisement and product, it was still quite a shock to board what could and should be the flagship of B.C.'s fleet.

Certainly it offers more in the way of atmosphere and congenial surroundings than do the regular B.C. Ferries, but this is more the result of the age and charm of the vessel than of any deliberate attempts by management. The oddly-shaped windows actually open, the woodwork and decking are genuine wood, ceilings are low and snug (no mess of plumbing and wiring exposed overhead), corridors and decks are narrow. There is the feeling of camaraderie engendered that is usually found on ocean liners. Designed for a slower and more stately age and clientele, it still casts a spell even under todays crowded conditions.

Lured by the thousands on the summer runs between Seattle and Victoria, the masses of people aboard create steerage conditions. Seating is hard to find even though decks are littered with cafeteria and beer parlour style chairs. No deck chairs or traditional wooden benches here.

In fact the new decor imposed upon the ship fails totally to complement or enhance its character. Arrogantly contemporary formica wood-grained tables, gaudy carpeting, motel-modern curtains, commercial stainless steel chairs, tables and sofas, plants in plastic pots and corrugated fibreglass awnings fight the ship's classic lines. The odd historic photo and print are the only concessions to taste. A less sympathetic treatment would be hard to imagine and this fact was not lost on visitors seeking their first real impressions of Victoria.

An informal survey revealed complaints: that the forward lounge was self service and the lineups interminable, despite the heroic efforts of the lone bartender; that only B.C. wines were available, a perennial comment on our parochialism; that there was Muzak; that lounges and restaurants were quickly packed out; that the ship did not leave Seattle early enough nor Victoria late enough. Some people seemed willing to leave Seattle at 6:00 a.m. rather than 8:00 a.m. and Victoria at 8:00 instead of 4:30 p.m. On reflection, three and a half hours ashore doesn't seem very long to spend compared to eight hours afloat.

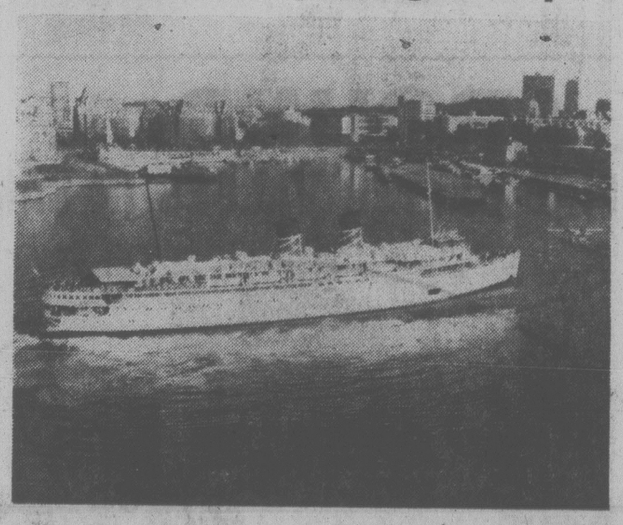

The Marguerite: Do service, modern decor match exterior finery?

The discrepancy between being able to drink aboard the Marguerite but not aboard the B.C. Ferries was also noted and discussed. This governmental paradox could not be resolved unless: (1) the government believed Americans hold their liquor better than British Columbians or, (2) we hold our liquor equally well but any alcohol-inspired accidents on the other side of the border did not appear in B.C.'s records.

It was decided that the government could not be that mercenary.

The paradox remains as does the paradox of governmental attitude toward the Marguerite. No one in control seems to know how to handle its success. Despite its scheduling, decor, crowded conditions, desultory service, it's a smash hit with tourists and, one presumes, local merchants. Its age, style and grace make it an incomparable drawing card but also mitigate against its continued use as a passenger carrier. U.S. pollution standards costs also weigh in against it, although $300,000 to bring her up to code is a pittance compared to the millions spent on two or three miles of highway.

It is a cliche to say that there are things that matter more than money. In our consumer society there are fewer and fewer things do. This irreplaceable part of our past actually falls into that shrinking category and on top of that it works — it produces revenue.

Instead of quibbling about its continued existence, stinting on its interior decor and service it should be lovingly restored and put in tandem with an equally well restored Prince George or Princess Patricia to share the Victoria-Seattle run.

These ships should be maintained and run until the insurance companies refuse to re-insure and then they should be retired as permanent attractions in the Inner Harbor — somewhere around the year 2000. By that time the scarcity of such antiques would make them truly world famous. Only consider the success of the tall ships to see the future. — Thomas R. Palfrey, 941 Meares Street.

RICHARD GWYN

The New, New Mathematics

OTTAWA — Albert Einstein, just possibly, might have understood. Since most Canadians are dumber than Einstein, none of you would have had a clue.

"When all the changes are implemented," Employment Minister Bud Cullen said proudly at the start of his press conference to announce changes in the Unemployment Insurance Act, "there will be a net annual saving of $50 million to $100 million to the employer-employee account. It is likely, therefore, that premiums can be reduced for 1979."

Hooray for you and me. Hooray for our friendly employer. Hooray for Bud Cullen.

Press Gallery reporters, though, are showing disquieting signs of beginning to understand Ottawa's New, New Mathematics. They got their first lesson in it from Finance Minister Jean Chretien at his never-to-be-forgotten lecture a week ago when he claimed as "savings" $690 million worth of spending cuts — all of which it turned out were being re-spent on different programs.

Sums Unsnarled

Cullen came to the brink of, but did not quite fall into, the same chasm as Chretien. He walked away from disaster by explaining, "I'm not a numbers man," and by then leaving his officials to unsnarl the sums.

After two hours of questions reporters had begun themselves to unsnarl the sums. There'll be no saving to employers and employees next year. Instead, premiums next year will be higher than they would have been if Cullen had said nothing, rather than be lower as he claimed.

Cullen conveniently forgot to explain that of the $580 million drop in unemployment insurance spending that Ottawa will enjoy as a reslt of its reforms, $400 million will be paid for by increased payments by employers and employees.

How then could Cullen still claim that premiums next year will be lower? Because they will be. The existing employer-employee UIC account is in surplus by well over $500 million, as Cullen forgot to mention because to have done so would have been to admit that premiums, for too long, have been too high. By wiping out this surplus, which is larger than the proposed increased UIC charges to employers and employees, Ottawa will be able to lower the premiums, though by less than they ought, long ago, to have been lowered. If you follow.

Another example of the New, New Mathematics. Spending on job creation will increase by $145 million next year, Cullen claimed. Yet, it turns out, the year to year difference in spending will be only $88 million higher. How so? Simple. Ottawa, it seems, actually planned to decrease its job creation spending next year — until Prime Minister Trudeau was reborn as an economist. Cullen measured his claimed $145 million increase from this hypothetical low mark.

If you can believe that at a time of mass unemployment, the employment department really once planned to reduce its job creation spending next year, then you'll have no difficulty believing that $88 million equals $145 million. It is all, as Einstein would say, relative.

This pre-election packaging aside, Cullen had much that was sensible to say. His reforms are aimed both at those who quit jobs needlessly to lay back on unemployment insurance — "job hoppers" as Cullen called them — and those who "use unemployment as a regular part of their income rather than as a stopgap between jobs."

These changes, Cullen admitted, will be "tough" on students. As well, welfare rolls will increase by up to five per cent.

The net effect of the changes, though, said Cullen, would be to reduce Canada's official unemployment rate by one per cent. The Economic Council of Canada two years ago arrived at the same conclusion that a too-generous unemployment insurance scheme creates unemployment, both by encouraging marginal workers into the labor force in order to be able to pick up benefits, and, as much, by making it easier for companies to lay off workers because managers know that for these individuals unemployment will be relatively painless.

Benefits Cut

Or used to be. The maximum benefit rate will be cut from two-thirds of insurable income to 60 per cent. First-time claimants — most of them young, and so to a degree protected by their families — will have to work longer to qualify. Those earning $22,000 or more will draw no benefits at all, which seems fair, but will still have to pay premiums, which is plainly unfair. Lastly, those who claim unemployment insurance year after year will be limited in the amounts they can claim.

These changes are hefty. And they will hurt. Critics, though, cannot both blame the government for spending too much and for reducing its spending.

There's no reason, however, to give Cullen any credit for his announcement. Cullen claims his reforms will eventually save about $750 million in a full year. The UIC act is seven years old. By refusing to listen to its critics all these years, Ottawa now is admitting that it has, so far, wasted about $5 billion of taxpayer monies. And that's $5 billion worth of waste in real Old Mathematics.

letters

Don't Need CBC

I find it depressing to read that the Victoria council is going to ask the CBC to open its unnecessary and unwanted TV station here, in spite of the desperate deficits the CBC and federal government are incurring.

At present Victoria has the greatest TV selection in Canada, and to use money to duplicate CBU seems to me to be an appalling waste. There are so many more worthy projects. Also Hydro tells us the Island may be facing brown outs soon, so why build a redundant unit that will require electric power in the order of 1,000 kw?

Politicians, local and national, don't recognize (or won't admit) that all taxpayers are close to revolt over the ever-increasing cost of governments, whose deficits are mainly responsible for our inflationary troubles. Taxpayers don't want a multi-million dollar status symbol.

Cancelling the TV station here should slow down the Ottawa printing presses a trifle — at least it would be a move in the right direction. I'm sure the anti-inflation group would agree with me. — T. Hughes, Victoria.

Insensitive Headline

The headline, Balloonists Fried, on page six of the Victoria Times dated Aug. 30, referring to the unfortunate demise of three human beings in a balloonist accident, reached the utter nadir in poor taste and the apogee in callousness.

There is no press council in B.C. to which complaints can be directed. It is therefore suggested that the paper itself could make amends, by "roasting" the headline writer, and offering an apology to the community for this insensitive piece of journalism. — H. Shergold, 1102—360 Douglas Street.

Grace's Relatives?

In the *Times* of Aug. 18, a letter on page four (Hooray for Tourism) extolling the great achievements of the minister of tourism just does hit the bottom of the barrel in poor taste. Of course a commercial enterprise such as operated by the Zorn establishment would go overboard for *anyone* who would increase their garnering of "Golden Dollars" (their term). We will never know if the staff had such feelings, and it is noteworthy that the "U.S. senator" quoted so extravagently by Zorn & Co. is a mystery figure, no name or course. Anyone who would keep repeating (1) lovely, (2) magnificent, (3) wonderful, (4) marvellous, (5) enthusiasm and strength, recognized, appreciated, congratulated, etc. ... must be kinfolk to the minister. As they say, they have reaped many "golden dollars" and must of course say "thank you".

Of course what they do not know is that the tourists would have come anyway, regardless of the thousands and thousands of dollars of taxpayers' money spent in that direction. Apart from the high exchange rate that attracted the tourists it was also the exorbitant living costs throughout Europe and the rest of the world. In fact tourists have become a real problem and a threat to peaceful living throughout the world. The *Times* writes of it in the issue of Aug. 25, page 5 by Peter Deeley, and *Time* magazine has a frightening account of just what tourism is costing the host countries. They have had tourists up to their neck yet here are we blinded by dollars and actually blind as to where it will all lead. God bless Oregon who say "Thanks, but no thanks, stay away."

Also speaking of cheap publicity, it is quite proper for the various provincial departments to make announcements, give warnings and helpful information, and this can all be done nicely. But it is in very poor taste and very expensive to hear some departments come on daily with the minister in charge bleating their names. It is cheap, and cheap campaign publicity. The greatest offenders in this respect are those who crave publicity — McCarthy, McClelland and Curtis. They are the worst offenders, and they will regret it. — D. D. Johnson, Brentwood Bay P.O., Saanichton.

Need Competition

If some informed Victorians are so upset about duplicating CBC national programs on our own Victoria station, then perhaps we should form a committee to close down CHEK as it already duplicates both CTV and CBC programming. It's funny how a little competition makes even mediocre enterprises respond. I'm prepared to invest in some competition for CHEK-TV. — Tom Sellgren, 1587 Hampshire Road.

Compliments

I would like to compliment your reporter, Derek Sidenius on his reporting on the conference of the World Federalists recently.

We all appreciate your coverage of this conference and the prominent placing of the resulting articles in the paper of Aug. 28. — James Loughery, P.O. Box 4101, Station A, Victoria.

VICTORIA TIMES, established 1884 is published every afternoon except Sunday by the Times Publishers, 2621 Douglas Street, Victoria, B.C. V8W 2N4, a division of FP Publications (Western) Limited. Second class mail registration No. 0625. All undelivered copies and notices of change of address to be sent to the above address. The Canadian Press is exclusively entitled to reprint the local news published herein.

Nothing to Mail to Your Crazy Cousin

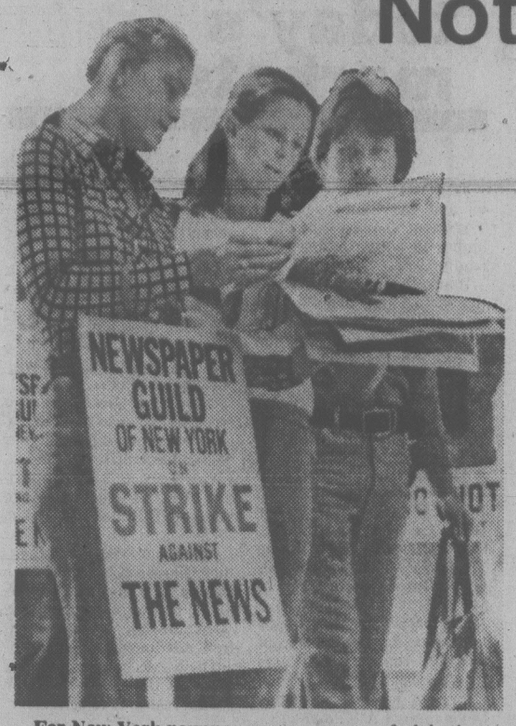

For New York newspapers, a summer of picketing

By LEWIS GROSSBERGER
Washington Post

Print deprivation is taking a heavy toll in New York as the newspaper drought continues.

The news-parched multitudes stagger about the streets, their clutching fingers hungry for the touch of flimsy paper, their vacant eyes fixing desperately upon stop signs, skywriting, passing T-shirts — anything for relief. Nothing satisfies.

They mill around the barren newsstands trying to engage the sulking dealers in small talk, commiserating with each other, listening half-heartedly for the sound that no longer comes: The hearty thwack of hurled newsbundle slapping sidewalk. Men have actually been spotted fishing the trash baskets for week-old papers.

No news is bad news.

Maybe it isn't really as drastic as it seems. The thing is, without newspapers, you have one less restraint against our New York-crisis-fuelled imagination taking over and declaring its own reality. Newspapers provide a constant, if deeply flawed, view of the world, a reality checkpoint to measure things against. This factor will, I hope, explain any portions of this report that sound too much like hallucination.

Anything is possible in a print-starved city. Fantasy and rumor may soon be running rampant.

Subway Escape

Already, undesirable side effects abound. In New York, the main newspaper reading room is found downstairs. It is called the subway.

People remove themselves from the harshness of subway life by escaping into their newspapers. Only bodies are left riding the subway. The minds are conveyed along tracks. Crossword puzzles alone sponge up millions of bored brain cells each day.

But now the subways are a disaster. People can no longer avoid each other's eyes. Unrestrained wild eyeballing is reported. Years of carefully crafted invisibility are being wiped out. Where this dangerous social interaction may lead, no one can say.

Of course, news transmission continues. The polls have informed us that the great majority now plugs into the electronic media to satiate its news lust.

Still, words on paper remain a necessity for many. These unfortunates can't make it through the day without their daily minimum newsprint requirement. Perhaps we are dinosaurs, who knows? All we know is without newspapers, our brains shrink.

Actually, this condition may have little to do with news. Newspaper ingestion is a habit. Many newspaper abusers don't even really like news. Some avoid it completely.

Like smoking, newspaper reading is associated with specific pleasurable events and locales. You can't carry the Six O'Clock News into the lunchroom with you and lay it on the counter. You can't carry it aboard your commuter train or into your bathroom. (Well, maybe you can, but it just isn't the same thing.)

The need is more physical. A newspaper has tangible presence. It gives tactile pleasure. You can hold it in your hands and it exists and so do you.

Dumb Items

TV news comes at its convenience and then disappears into the ozone layer. You cannot snip out the items that sound so dumb they make you laugh and mail them to your crazy cousin.

So the newspaper junkies search for a substitute fix. Lying in wait for them is a mirage.

It's amazing, really, how many newspaper look-alikes there are in town. So many publications printed in newspaper-sized stock bearing newspaper-sized newsprint. Words and photos and headlines they all have.

There are the sex sheets, the scandals, the show biz bibles, the hip weeklies, the shoppers, the journals of commerce, the religion rags, the foreign lingo press, the out-of-towns.

Sorry. These will not do in a pinch. They can't give any satisfaction. We don't know much about journalism hereabouts but we know what we like.

Though many imposters lay claim to the generic term "newspaper," there is but one (or in this burg, three) McCoy: the daily, home-grown, general-subject, comfortable, English-tongued hodgepodge we've nodded over for a lifetime, all the while cursing its many imperfections — the typos, the sensationalizing, the superficiality, the misleading headlines, sloppy reporting, insane juxtapositions, bad photo reproduction, the odd mix of prudery and prurience, the vital omissions, the miles of boring stories no one can read — in short, the indigestible jumble one craves and must have to sustain life on this planet.

In New York, this formula translates into the *Times*, the *News* and, just barely, the *Post* — although for many, that reduced entity has now transgressed the mysterious boundary that separates genuine newspapers from ersatz.

News Junkies

But they are AWOL. They strike and their readers are stricken.

The readers attempt to cope. They gingerly taste other selections from the emaciated news racks, sometimes closing their eyes in disgust and grabbing at random. But it seldom works.

You can't take the *Philadelphia Inquirer* down on the BMT. It just doesn't compute. An axe-murder in Camden does nothing for the *Daily News* reader. The eyewitnesses don't utter the correct cliches. The cops in the photos wear funny-looking hats. The addresses are unfamiliar. No, it's all wrong.

The other day a man sat down next to me at the neighborhood Greek spoon and placed an alleged tabloid beside his bran flakes. Soon he was moaning loudly. I asked him where the pain was.

"Look at this headline," he said. It read: The Disconcerting Sybil. He was reduced to reading an essay on George Sand in the *New York Review of Books*. "I can't take it," he said. "What I'd give for a Mets' boxscore."

The terror really struck home on Saturday night. This is now the night when the *Sunday Times* doesn't hit the newsstands. The impact of vast numbers of fat *Sunday Times* not hitting the newsstands all at once is devastating. It is the agonizing torture of the expected blow that does not fall.

Guilt-Edged

Perhaps this is not easily explainable to outsiders. At first, the deprived *Times* reader may feel a sense of relief: school's out. But soon guilt takes over: the knowledge that out there somewhere, a gigantic mess of raw information is piling up — uncollected, unedited, unprinted and undelivered.

That classic riddle about whether the tree falling in the forest really makes a noise if no one hears it is gnawing at our innards. If we're not reading about it in our newspaper, can it really be happening?

Is it possible to ever catch up or will we New Yorkers remain eternally uninformed of the events of this period?

This is the pervasive fear facing the print-oriented New Yorker today. We carry on our everyday lives as best we can, but we know that one whole dimension is missing. We cannot forget that there are eight million stories in the Naked City, all of them going unread. We can't help feeling that somehow, existence is on hold.

Are African Politics Duping Churchmen?

By ANTHONY SAMPSON
London Observer

How deeply should the churches be involved in African politics?

The current row about the World Council of Churches (WCC), which has been contributing funds to the guerrillas of the Patriotic Front in Rhodesia, vividly reveals the dilemma. The fight against racism and tyranny, which begins as the churches' duty, can become much more confused and controversial as the violence escalates and independence comes closer, involving rival African groups.

But another dilemma is now revealing itself in Namibia, where the WCC has also been contributing heavily to the guerrilla leadership of SWAPO which (like the Patriotic Front) also receives large quantities of arms from the Russians. The problem may be still more urgent, since Namibia is due to achieve the independence early next year. And a peaceful outcome in Namibia is considered very relevant to the future of Rhodesia.

In London last month, a group of influential churchmen boldly reaffirmed their support for the SWAPO leadership, which has just renewed its guerrilla warfare against the South Africans. An Anglican father, Ed Morrow, supported by the exiled bishop, Colin Winter, and accompanied by a Catholic father, Heinz Hunke, all insisted that Namibia can win freedom and independence only through SWAPO.

But the position in Namibia, as the churchmen know, is not as simple as that: In Africa it never is.

During the long years of courageous fighting for independence the case for supporting a single liberation movement was a strong one, whatever the misgivings; and the SWAPO leaders were accepted by the UN as the "sole authentic" representatives of the Namibian people. But now, under the terms of the five-power settlement, the road is open — albeit with many obstacles — to independence, and to free elections.

In the meantime, there have been growing worries among liberals and Africans about the democratic intentions of the SWAPO leaders. It is not simply that they are very close to Moscow, and are committed to a "scientific socialism" which is likely to establish a Marxist government. Perhaps more worrying are their intolerant tendencies.

After the first SWAPO leader, Herman ja Toivo, had been imprisoned by the South Africans, the movement was eventually taken over by a more autocratic leader, Sam Nujoma. When two years ago a group of dissidents led by one of the movement's founders, Andreas Shipanga, demanded free elections, they were summarily detained at Nujoma's instigation in African jails for two years; and Nujoma even threatened that they might be executed.

This autocratic behavior aroused protests from many churchmen, including Bishop Winter.

The dissidents have now set up their own party, called SWAPO Democrats, which is dedicated to democratic elections with no foreign interference and which has formed an alliance with the non-racial group in Namibia, the Namibian National Front, which includes white liberals and African nationalists.

In this context, should the churchmen lend their weight so emphatically on the side of SWAPO?

For the British, who are so deeply committed to alternative parties, it must smack of double standards to encourage Africans to one-party systems.

Behind the churches' dilemma in South Africa lies, of course, the deeper problem of the polarization that is provoked by the racial tyranny of the whites. It is the eventual nightmare, as with any other tyranny, that the alternative power will be as intolerant and inhuman as the power that provoked it; and the reality of that danger is already clear enough in Africa farther north.

In trying to mitigate that extreme, the role of the churches can be critical, proving to Africans that whites are prepared to take their stand against other whites.

But in any nation on the edge of independence, whether in Zimbabwe or Namibia, the churches should surely not confine themselves to the danger of white tyranny, but should look also to dangers ahead.

When Smoking Pot's Okay

THE GLOBE AND MAIL
An Editorial

A young man in Ontario is gravely ill with cancer. He is receiving cobalt and chemotherapy treatment. He is treating the side effects of nausea and depression by smoking marijuana. It is illegal but it works.

A middle-aged woman in British Columbia has glaucoma, which threatens her sight. The eye drops prescribed by her doctor cause irritation. Smoking marijuana, her doctor agrees, reduces the pressure within the eyeball as effectively as the prescribed drug and causes no irritation. But there is no marijuana he can prescribe for her. In the United States a glaucoma patient sued for and received the right to a prescription of six marijuana cigarettes a day. Canada's Bureau of Drugs, in the Health Protection Branch of the Health Protection Branch of the Health and Welfare Department, would scratch its head it if received a request for such a prescription, but would look for a mechanism to supply an answer.

There are many thousands of people in Canada who suffer from glaucoma and from extremely distressing side effects from cobalt and chemotherapy treatment for cancer; but they cannot legally smoke marijuana to treat glaucoma or relieve the side effects of cancer treatment. The government has not as yet, though it promised a long time ago to do so, removed cannabis (marijuana) from the Narcotic Control Act to the Food and Drug Act — which would not totally decriminalize the possession of the drug but might dispose courts to treat much less severely those convicted of possession.

Marijuana leaves . . . Law curbs medical uses, too.

Dr. Ian Henderson, director of the Bureau of Drugs, has no opinions to express on the leglaization of marijuana. He will say, with some eagerness, that cannabis "has been in the past a highly respected pharmaceutical drug" which "fell into disfavour because people couldn't rely on it, because a lot if its ingredients are unstable." An Israeli researcher has broken cannabis down into at least 34 components, which, when cannabis is smoked as marijuana, break further down into over 100 components.

One component, THC, has been isolated and stabilized and has proved useful, under clinical testing, in relieving the nausea, vomiting and depression that come with cobalt and chemotheraphy treatment for cancer. The Bureau of Drugs will entertain applications from doctors, institutions and manufacturers to test THC, or other cannabis derivatives, and institutions in Hamilton and Winnipeg (and shortly in Vancouver) are using THC to relieve the side effects of the cancer treatments. They will report to the bureau on the results of their research. A company may shortly be licensed to produce synthetic THC in Canada.

The Lancet, the British medical journal, has described many therapeutic possibilities in cannabis derivatives — among them, the suppression of the body's ability to reject kidney and other transplants, and treatment of epilepsy, nausea, glaucoma, high blood pressure and the pains that can attend menstruation. One derivative has been successfully used to treat asthma — if taken in a pure form. Smoked, in a marijuana cigarette, any help it gives the asthmatic is countered by the irritation resulting from the smoke.

Dr. Henderson argues, quite correctly, that the proper approach to cannabis derivatives is to determine through proper research which derivative produces which good results with which side effects, as is done with any other therapeutic drug before it is approved for use in Canada. He would welcome applications (which must be processed by the bureau in 60 days) from doctors, institutions or manufacturers prepared to undertake such research. No opthalmologist in Canada, for example, is at present experimenting with cannabinol acetate, the eye-drop drug which has been used successfully in the United States to treat glaucoma.

This would be the proper long-term approach, but it is long.

Peking and Puffing

Amid complaints of severe shortages of cotton and cooking oil, the state tobacco industy of the People's Republic of China turned out at least 725 billion cigarettes last year, 60 billion more than the United States.

But now, in another change from the day of that late, great nicotine addict, Mao Tse-tung, Peking is gently suggesting to the 900 million Chinese that smoking may be hazardous to their health.

The sudden anti-tobacco warning, after decades of benign neglect, comes in an article in the *Kwangming Daily*, a Peking newspaper aimed at intellectuals and professionals. Two distinguished Chinese doctors wrote that cigarettes may have some connection with bronchitis, emphysema, throat and lung cancer, hypertension and heart disease.

Although China is a long way from Marlboro Country, Peking's tobacco makers have benefitted for years from a powerful smoking promotion that would be the envy of Madison Avenue. The nation's most respected and emulated leaders, from Mao Tse-tung and Chou En-lai on down, regularly appeared in movies and on television flicking ashes.

Even Mao's less experienced successor, Chairman Hua Kuo-feng, has been seen in public lately puffing on a cigarette.

In a country otherwise committed to the socialist logic of single product lines, the cigarette industry offers an embarrassment of brands, among them Chungwa, Butterfly, Golden Deer, Mudan, Shanghai, Chungchow, Panda and Peony.

All this color and image promotion have helped produce a phenomenon familiar in the Unted States: Young people are smoking in greater and greater numbers. According to the *Kwangming Daily* article, that trend is what most disturbs the Chinese government, and has led it to break its official silence on tobacco hazards.

"Young people are the successors of our proletarian revolutionary cause, so the party and the state must show special care for their healthy growth," the article said.

How come China is so slow to jump on the anti-smoking bandwagon?

The article blames the delay on the Gang of Four, the now-much-maligned clique led by Mao's wife, Chiang Ching.

The Washington Post

BACK-TO-SCHOOL RECORD SPECIALS

3.88

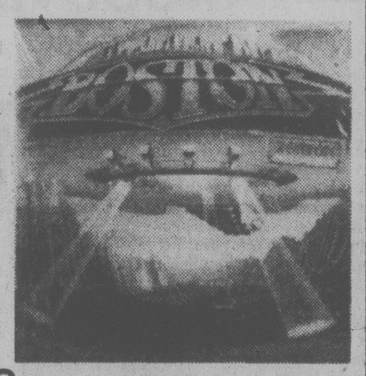

MCA Who "Who Are You?"

CBS Boston "Don't Look Back"
Free full colour Boston poster with first 50 albums purchased.

POLYDOR
Frank Mills — "The Poet and I"
Village People — "Macho Man"
Andy Gibb — "Shadow Dancing"
Village People — "Village People"

GRT
Dan Hill — "Frozen in the Night"
Stephen Bishop — "Bish"

4.19

wea
Rolling Stones — "Some Girls"
Foghat — "Stone Blue"
Joe Walsh — "But Seriously Folks"
Leo Sayer — "Leo Sayer"
Boney M — "Night Flight to Venus"

CBS
Bob Dylan — "Street Legal"

POLYDOR
John Travolta-Olivia Newton-John
GREASE Soundtrack
8.99
2 LP'S

KELLY'S STEREO MARTS
728 YATES
388-5502
CHARGEX VISA master charge 9-Bx
VICTORIA'S MUSIC STORE

TORONTO STOCK EXCHANGE TRADING

Distributed by CP

Toronto Stock Exchange—Sept. 8

Quotations in cents unless marked $. z—Odd lot, xd—Ex-dividend, xr—Ex-rights, xw—Ex-warrants. Net change is from previous board-lot closing sale.

Stock	Sales	High	Low	1:40 p.m.	Net Ch'ge
A and B					
Abacus	743	$5⅛	5⅛	5⅛	— ⅛
Aby Gin w	700	280	280	280	+ 5
Abitibi	70570	$18⅞	17⅞	18⅛	+ ¾
Action Trd	3000	143	140	140	
Advocate	2000	340	275	275	—65
Afton Min	200	$8¾	8½	8½	— ¾
Agnico E	4000	$6⅛	6¼	6¼	— ¼
Agra Ind A	3300	$7¼	7⅛	7⅛	
Akaitcho	z100	82	82	82	
Albany	8500	65	62	65	+ 2
Alf Energy	6425	$16⅞	16⅝	16¾	— ⅛
Alta Gas A	17482	$15⅜	15⅜	15½	+ ¼
Alta G F	150	$28	28	28	— ⅜
Alta G 9.76	100	$28¾	28¾	28¾	
Alta G 7.60	100	$26¼	26¼	26¼	
Alcan	39945	$38½	37½	38	+ ⅞
Algo Cent	600	$20¼	20	20	— ¾
Algoma St	2620	$24	24	24	
All-Can B	36000	$5	5	5	
Am Bonza	6582	$38⅜	38¼	38¼	
Am Larder	3000	25	25	25	+ 1
Am Eagle	7300	235	231	234	— 1
Am Leduc	43100	29½	27½	29	+2½
Andres W	z75	$24⅛	23⅝	23⅝	
Ang U Dev	20120	360	310	350	+ 45
Aquitaine	36261	$22⅛	21¾	21⅞	
Arbor C	3000	93	89	93	+ 4
Args 250 p	100	$32¼	32¾	32¾	
Asamera	26260	$20⅜	20	20⅜	+ ½
Asbestos	1530	$45½	45⅛	45½	+ ¼
Ashland C	650	$31¾	31¾	31¾	— ⅛
Asoc Porc	z140	78	78	78	
Atco A	2800	$15½	15¼	15⅜	— ⅛
Atl C Cop	2000	43	42	43	+ 3
Ato Hard A	5720	$21½	21	21½	+ ½
BC Sugar A	300	$29⅞	29¾	29⅞	+ ⅛
BP Can	91090	$18¼	18	18¼	+ ¼
Banister C	1250	$12⅜	12⅜	12⅜	— ⅛
Bank BC	655	$37¾	37¾	37¾	— ⅛
Bank BC r	z1860				
Bank Mtl	9136	$23⅜	23⅜	23⅜	+ ⅛
Bk Mtl r	224763	56	52	55	+ 3
Bank N S	1001	$21⅞	21½	21½	— ⅛
Bankeno	4000	235	234	235	+ 3
B Cdn Nat	325	$17	17	17	
Bartaco	700	275	275	275	— 5
Barv Expl	2000	85	85	85	+ 2
Baton B	2600	$13	12⅞	13	+ ½
Bay Mills	100	$12	12	12	
Belding A	205	375	375	375	
Bell Canad	10783	$61⅛	60⅝	61⅛	+ ½
Bell A pr	z7	$60¼	60	60¼	
Bell 2.28	575	$31⅜	31¼	31⅜	+ ⅛
Bell 1.80	400	$24¼	24¼	24¼	
Bell 1.96	2800	$27⅜	27⅛	27¼	— ⅛
Beth Cop A	100	$15⅝	15⅝	15⅝	
Black P A	1500	$12½	12	12½	+ 1⅛
Blakwod A	1100	425	420	425	+ 5
Block Bros	300	$9	9	9	
Bombr	442	$10½	10½	10½	
Border C	1500	330	325	330	+ 10
Bovis Cor	2300	74	73	74	+ 1
Bow Valy	26837	$43½	40½	43¼	+ 3⅜
Bralor Res	1600	$8⅝	8⅜	8⅝	+ ⅛
Bramalea	24527	$15¼	14½	15⅛	+ ⅜
Brameda	5200	172	170	170	
Brascan A	9990	$17¼	17	17⅛	+ ⅛
Brsan 8%	100	$27½	27½	27½	
Brende M	47600	$13⅞	13	13⅜	+ ½
Bright A	200	$13¾	13½	13½	— ¼
Brinco	2990	$6⅞	6¾	6¾	
BCFP	4550	$18½	18	18⅜	+ ⅜
BC Pack A	106	$80	80	80	+28
BC Pack B	639	$85	80	85	+ 5
BC Phone	1825	$17½	17⅜	17⅜	— ⅛
BCPh 1956	z10	$61½	61½	61½	
BCPh 6	z50	$76½	76½	76½	
BCPh 6.80	230	$22¼	22¼	22¼	
BCP 7.04 p	500	$24¼	24¼	24¼	
BCP 10.16 p	340	$29	29	29	
Broul Reef	z200	35	35	35	
Brunswk	11100	445	440	440	
Budd Auto	1500	$9½	9½	9½	— ⅛
Burns Fds	2700	$13⅞	13⅜	13⅜	— ⅛
C					
CAE A	500	$17⅝	17½	17⅝	+ ⅛
Cad Frv	3690	$10¼	9¾	10⅛	+ ½
Cad Frv A	4480	$10¾	10⅝	10⅝	
Cal Pow A	5545	$40	39⅝	39⅞	— ⅛
Cal P 7 p	z5	$98⅛	98⅛	98⅛	
Cal P 9.80	50	$112½	112½	112½	
Cal P 2.36	300	$29½	29½	29½	
Cal P 8¾	z5	$108¼	108¼	108¼	
Calvert	60000	76	72	76	+ 3
Camflo	2142	$15¾	15¼	15¼	— ½
C Chib A	300	$6¼	6¼	6¼	
Camp RL	2170	$44	43⅞	43⅞	— ⅛
Can Cem A	540	$11¼	11	11¼	+ ⅛
CCe C p	1247	$17	16⅞	17	+ ⅛
CDC pr B	85	$106	105½	106	
C Nor West	8640	$11¼	10¾	11¼	+ ⅛
C Pakrs C	2200	$23⅞	22⅝	22⅞	— ⅛
Can Perm	5790	$18	18	18	
C5 Pete	30700	$6½	5⅞	6	+ ⅛
C Trust 7¼	100	$22	22	22	— ⅛
C Tung	4406	$24	23½	24	+ ½
CCablesy A	600	$18½	18	18⅜	+ ¼
Can Cel	27720	$10¼	9⅝	10	+ ⅜
CC Man A	12500	$30	30	30	
C Formost	200	$5½	5⅜	5⅜	
CGE	171	$28⅝	28⅜	28⅝	+ ⅝
CG Invest	100	$23½	23½	23½	
C Hidrogas	900	450	445	450	
C Homestd	6200	$10⅛	10	10⅛	+ ⅛
C Hydro	850	$12⅝	12⅜	12⅜	+ ⅛
CI Bk Com	7408	$28⅝	28¼	28⅝	+ ¼
CIL	1322	$22¼	22	22	
CI Powr A	2000	190	190	190	+ 5
C Lencour	10000	11	11	11	+ ½
CLI Pete	1000	77	77	77	
C Marconi	100	$9	9	9	+ ⅛
C Merrill	1500	$21⅜	21	21⅜	+ ⅜
CNat R	5400	320	310	320	+ 15
C Ocdntl p	200	$28¾	28¾	28¾	
CP Inve	4765	325	245	245	+ ⅝
CP Ltd	67854	$24⅜	23⅞	24¼	+ ½
C Reserve	850	$13¼	13	13	
Cdn Sup O	4350	$65½	64½	65½	+ 1
Cdn Tire A	1400	$26¼	26¼	26¼	
C Utilties	1425	$17¼	17	17¼	+ ¼
CWN 5½ p	200	515	15	15	
Canray	19225	217	213	215	
Canron A	z10	$2uTcw	27⅝	27⅝	
Cara	600	$23¼	23	23¼	+ ¼
Carl OK	19000	475	470	470	
Carl A p	700	$27⅝	27½	27½	+ ¼
Carl B p	225	$34	34	34	— ½
Carma 8.75	100	$20½	20½	20½	
Carrier JD	500	300	300	300	
Cassiar	200	$9⅞	9⅞	9⅞	+ ⅛
Celanese	2400	395	395	395	
Celanes 1 p	200	$11	11	11	+ ⅛
Celan 175 p	200	$19½	19¼	19½	— ⅛
Cent Pat	100	155	155	155	— 5
Centurion	350	405	405	405	+ 5
Chncltr	1500	150	150	150	
Charter Oil	400	265	260	260	— 7
Chib M	1500	33	33	33	+ 1
Chieftan D	600	$27⅜	27¼	27⅜	— ⅛
Chieftain p	25	$104½	104½	104½	+ ½
Chimo	1000	118	118	118	— 3
Chrysler	473	$13⅞	13⅞	13⅞	+ ⅛
CHUM	z25	$10	10	10	
CHUM B	160	$10½	10½	10½	— ⅛
Ctv Sev 8¾	1500	$8⅜	8¼	8⅜	
Coch Will	15000	68	64	64	— 1
Cockfield	300	410	410	410	+ 10
Comb Met	18121	47	46	47	+ 1
Cominco	2056	$30½	30	30½	+ ½
Com Cap	400	$7	7	7	
C Holiday I	500	$8¼	8⅛	8¼	
CHIns A p	100	$27½	27½	27½	
Conduit A	1200	410	410	410	+ 10
Con Bath A	8174	$35	34½	35	+ 1
C Bath 68 w	400	$14⅝	14¼	14⅝	+ ⅜
Con Bldg	600	390	390	390	
Con Fardy	8200	340	330	330	—10
C Durham	7000	78	76	77	+ 1
C Marben	2000	60	60	60	— 5
C Morisn	800	172	170	170	
Cons Pipe	900	$7⅞	7¾	7¾	
Cons Prof	1000	27½	27½	27½	— ½
C Rexspar	500	85	85	85	+ 2
Con Textle	400	280	280	280	
Con Distrb	5530	$16¼	16⅛	16¼	+ ⅛
Cons Gas	6100	$19	18⅞	18⅞	— ⅛
Control F	2300	$5⅝	5¼	5½	— ¼
Conwest	500	$6¼	6¼	6¼	— ⅛
Cop Fields	1700	305	295	295	—20
Corby vt	400	$27⅜	27⅜	27⅜	+ ⅛
Coseka R	9050	$6⅝	6¼	6¼	— ⅛
Costain Ltd	1200	$13½	13⅛	13½	+ ⅜
Costain w	200	$8½	8½	8½	+ 1¼
Craigmt	400	400	390	400	+ 10
Crain R L	100	$12¼	12¼	12¼	— ¼
Crestbrk	18161	$10½	9¾	10⅛	+ ⅛
Crwn Life	500	56	56	56	+ ⅛
C Zelrba A	z20	$24	24	24	
Crush Intl	1600	$15	14⅜	14⅜	+ ⅜
Cuvier M	2500	39	38	39	+ 1
Cyprus	2350	$9¾	9¾	9¾	
Czar Res	5050	$7½	7¼	7⅜	— ⅛
D to G					
DRG Ltd A	550	$5¾	5¾	5¾	
Dalmy A	500	$8¼	8¼	8¼	
Daon Dev	5450	$12⅞	12⅝	12¾	+ ⅛
Daon A	900	$7⅝	7⅝	7⅝	— ⅛
D Eldona	20200	115	113	115	+ 1
Denison	795	$82¼	81½	82¼	+ ½
Dicknsn	5990	$6⅞	6⅝	6⅝	— ¼
Digitech	53500	200	190	200	— 1
Dist Tr A	100	$8½	8½	8½	+ ⅛
Dom Bdr	1000	$8	7⅞	7⅞	+ ⅛
Dome Mine	3160	$104¼	101½	103	
Dome Pete	42124	$104½	97	103¾	+9¼
D Bridge	18710	$26¼	25¾	25¾	— ⅜
D Citrs A	900	$11¾	11¾	11¾	
DExplor	26100	29	28½	28½	+ 1½
Dofasco A	2475	$28¼	27⅝	28¼	+ ⅞
Dofasco p	310	$67½	67½	67½	
Dom Store	3100	$19½	19¼	19¼	+ ⅛
D Textle A	3600	$11⅝	11½	11⅝	+ ⅛
Domtar	1746	$22⅜	22¼	22⅜	+ ⅛
Dunde Pal	6166	46	45	46	+ 1
Du Pont	950	$15⅞	15⅜	15⅞	+ ½
Dvlex L A	1400	$13¼	13⅛	13¼	+ ¼
Dynamar	21655	180	175	179	+ 4
E-L Fin	100	$12½	12½	12½	+ ¼
E-L Fin w	843	130	120	120	— 5
East Mal	1660	345	335	340	
East Sul A	600	235	232	235	
Ego Res	15100	$8⅜	8¼	8¼	
Electro A	400	420	420	420	
Elks Stors	200	$13⅜	13⅜	13⅜	
Emco	300	$8	8	8	
Emco w	300	200	200	200	
Exquisite	152	310	310	310	+ 10
Extndcar	100	$13¾	13¾	13¾	— ⅛
Falcon C	1255	$57⅛	57⅛	57¼	— ⅛
Fibrg Nik A	1155	$28½	27¾	27¾	— ½
Fed Ind A	1500	$6½	6½	6½	— ⅛
Fidelity Tr	350	470	470	470	— 5
Fidelity Tr p	200	$22	22	22	
Finning T	2200	$28	26½	27½	+ ¾
F City Fin	100	$11½	11½	11½	+ ¼
F Mar	21000	50	45	49	+ 4
Foodex p	4250	$8½	8½	8½	— ⅛
Ford Cnda	225	$78¼	77¾	77¾	—1¾
Francana	150	$8¾	8¾	8¾	+ ¼
Fraser A	250	$37½	37½	37½	
Fruehauf	200	$10½	10½	10½	
G M Res	1542	450	445	450	
GSW Cl A	200	$6¼	6¼	6¼	+ ¼
Gaz Metr	100	$6½	6½	6½	+ ⅛
Gaz S.40 p	293	$58½	57½	58	
Gen Baker	100	$6¾	6¾	6¾	— ½
G Distrb A	800	$7½	7½	7½	
G Distrb w	3900	230	220	228	— 2
GMC	3024	$76	75	75½	+ ½
Genstar L	6045	$33¼	33	33⅛	
Gnstar 1.50	100	$32¾	32¾	32¾	— ⅛
Giant Yk	202	$13⅞	13⅝	13⅝	— ⅛
Gibraltar	900	$5⅜	5⅜	5⅜	— ⅛
Goldund M	14980	33	32	33	+ ½
Golun r	149394	4½	4	4	
Goodyear	100	$18½	18½	18½	
Graff G	150	$33	33	33	— ½
Granduc	1000	42	42	42	— 2
Gt Oil Sds	2504	$9¼	9	9	— ⅛
G L Nickl	500	48	48	48	— 1
GL Paper	1300	$37½	36¾	37½	+ 1
GL Pap w	4850	$8	7¾	8	+ ½
GN Fin	500	170	170	170	+ 5
Gt West S	2500	275	270	270	
G West wt	1000	79	79	79	+ 1
Greyhnd	300	$21	20⅞	20⅞	— ⅛
Guard Cap	1300	$7¾	7½	7¾	+ ¼
Gulf Can	94538	$36¼	34	35⅞	+ 1⅞
Gulfstrem	6000	69	69	69	+ 1
H to L					
HCI Hldg	1000	$10¼	10	10¼	+ ⅜
HCI Hld w	700	$7¼	7¼	7¼	+ ⅛
Hard Crp A	1400	325	320	320	
Harlequin	12850	$13⅜	13½	13⅜	+ ⅜
H Wood	200	118	118	118	— 2
Hatleigh	400	$6⅜	6¼	6¼	— ⅛
Hawker A	3950	$9	8¾	9	+ ⅛
Hawker pr	100	$70	70	70	
Haves D A	230	$8⅞	8⅞	8⅞	
Hedway A	5900	455	450	455	+ 15
Highmont	100	100	100	100	— 2
Holinger A	2400	$42	42	42	
Home A	4420	$41¾	41	41¾	+ ⅜
Home B	1100	$38½	38⅜	38½	
Horne Pif	230	$12¾	12¾	12¾	
H Bramor	100	410	410	410	
Hud Bay A	2370	$20⅜	20⅛	20⅜	+ ⅛
H Bay Co	11615	$22½	22¼	22⅜	+ ⅛
HB Oil Gas	2885	$43¼	42¾	43¼	+ ¼
Husky Oil	1000	$40	40	40	— ¼
Husky E w	280	$21	21	21	
Hydra Ex	500	48	48	48	— 2
IAC	14200	$19¾	19⅛	19⅜	+ ⅛
ITL Ind	1500	375	375	375	+ 5
IU Intl	2639	$14	13⅞	14	+ ¼
Imasco A	6941	$37	36¾	37	+ 1
Imasco 5 p	290	$36½	36½	36½	
Imp Gen	100	$22¼	22¼	22¼	+ ¼
IOil A	220487	$23½	22	23¼	+ 1½
INCO A	16052	$19½	19	19½	+ ½
INCO B	1500	$19	19	19	
Indal	39150	$16¼	16	16¼	+ ¼
Industmin	750	$14	13¼	14	+ 1
Inland Gas	675	$11¾	11¾	11¾	+ ⅛
Inland G p	1000	$12½	12½	12½	— ½
Inind G Up	400	$30	30	30	
Inter-City	5950	$8½	8¼	8⅜	+ ⅛
Inter C B w	2200	$5½	5½	5½	
Intrmetco	250	$10⅛	10¼	10⅛	+ ⅛
IBM	249	$345	342	344	
Int Mogul	200	$5¾	5¾	5¾	+ ⅛
Int Pipe A	16550	$17⅜	17⅛	17⅜	— ⅛
Ipsco	250	$16⅜	16⅜	16⅜	
Inv Grp A	250	$12½	12½	12½	
Inv Grp S p	325	$21	21	21	
Irwin A	2200	$75	70	75	
Island Tel	100	$14½	14½	14½	— ½
Ivaco A	3496	$12⅜	12⅛	12⅛	— ¼
Ivaco 8.85	130	$51½	51½	51½	+ ½
Jannock A	2825	$20¼	20	20	— ⅜
Jannock B	500	$20¼	20¼	20¼	— ¼
Jannock 8	427	$15⅛	15	15	— ⅛
Jannock w	2700	$13⅜	13⅜	13⅜	— ⅛
Jorex Ltd	3000	48	45	48	+ 3
Joutel	2340	4½	4½	4½	
Kaiser Re	6000	$15⅞	15½	15⅝	
Kam Kotia	31202	395	375	380	+20
Kaps Tran	2800	156	153	153	— 3
Keen Ind	5500	36	33	33	— 8
Keeprite B	750	$13¾	11½	11¾	
Kelly D A	100	$7⅞	7⅞	7⅞	+ ⅛
Kelsey H	500	$23	23	23	+ ⅛
Kerr A A	5022	$13	13	13	+ ¼
K Anacon	7⅝	21	21	21	
La Luz	200	$8⅛	8⅛	8⅛	
Labatt A	7860	$21¾	21¾	21¾	
Labatt B	500	$21¾	21¾	21¾	
Labatt A p	500	$21⅜	21⅝	21⅝	— ⅜
Lab Min	415	$43⅜	43	43	— ¼
Lacana	1350	$6¾	6¾	6¾	
Laidlaw A	450	$15¼	15	15	
LOnt Cem	2600	$5⅛	495	5	+ .5
Lakehead	2000	30	29½	29½	+ 2½
Lasitr Km	1000	42	42	42	— 2
Laurasia	2000	27	27	27	+ 1
Lau Fin	1500	$8⅜	8⅛	8⅜	
Leigh Inst	1950	$7⅜	7⅜	7⅜	
Levv A pr	100	$6¾	6¾	6¾	
LL Lac	272	255	255	255	
Livingsto	100	$27⅛	27⅛	27⅛	+ ⅛
Lob Co A	2410	440	425	425	—15
Lob Co B	760	435	425	435	+10
Lob Co pr	200	$29¾	29½	29¾	+ ¼
Lob Ltd Ap	200	$19	19	19	
Lochiel	61550	415	370	385	+ 5
Lost River	4000	50	50	50	— 2
M to O					
MICC	800	$11½	11½	11½	+ ¼
Maclarn A	5128	$45½	45½	45½	— 1
Mclan H A	600	$16⅜	16⅜	16⅜	
MB Ltd	20295	$23¾	23¾	23⅝	+ ⅛
Madsen	1000	92	92	92	— 1
Magna A	100	$33½	33½	33½	
Magnason	800	300	290	300	
Magnetics	6100	210	205	205	
Maistc Wil	2000	255	250	250	— 5
Malartic	1000	86	86	86	— 2
M Lf Gard	225	$29	29	29	
Maritime	387	$24¾	24½	24¾	
Mar T 860	z184	$11¼	10⅝	10⅝	
Mar T 940	z153	$12	11⅝	11⅝	
Mar T 765	200	$11	11	11	+ ¼
Mass Fer	23229	$12⅞	12⅜	12⅞	+ ⅜
Mas F A	1300	$19⅝	19½	19⅝	+ ¼
Mas F B	1080	$19¼	19¼	19⅜	— ⅛
Matgmi A	3300	$12	11⅝	11⅞	— ⅛
Mc Adam	1500	30	30	30	
Mc Intyre	605	$25¾	25¼	25½	+ ⅜
McLaghln	650	$7½	7⅜	7½	
McLghl 9 p	100	$22⅞	22⅞	22⅞	
McLghl w	200	340	340	340	
Mentor	100	290	290	290	— 5
Mercantil	1760	$13¾	13⅝	13⅝	+ ⅜
Merland E	13500	$9¼	9	9	— ¼
Mindustri	600	$10⅜	10⅜	10⅜	
Minri Res	2300	164	160	160	
Molson A	22500	$20	19¾	20	— ⅛
Molson B	26500	$18½	18¼	18¼	+ ¼
Monenco A	300	$13⅛	13⅛	13⅛	— ⅛
Monela P	z100	57	57	57	
Moore	23395	$36¼	35¾	36¼	+ ⅝
Mulfi Acc	2950	$5¼	5¼	5¼	— ⅛
Murphy	2510	$13	12¾	12¾	— ¼
NaChrs I	14500	62	61	61	
Nat Drug	400	$11⅛	11⅛	11⅛	— ⅛
N Hees Ent	200	325	325	325	+ 5
Nat Pete	1000	81	81	81	+ 3
Nemco	6700	270	261	270	+ 9
Neomar	6085	175	165	175	+ 10
NB Tel	920	$22¼	22¼	22¼	
N Kelore	5000	17	17	17	
N Provid D	500	40	40	40	— 2
N Que Ragl	300	160	160	160	+ 2
N York Oil	18550	310	300	300	
Nfld LP A	400	$17⅜	17⅜	17⅜	— ⅛
Nfld Tel	1000	$10¼	10⅛	10¼	
Nfld Te 975	335	$22½	22½	22½	
Noble M	2500	92	88	92	+ 4
Noranda A	8105	$34⅜	33⅝	34	+ ½
Norbaska	z300	46	46	46	
Norcen	30205	$17¼	17	17	+ ⅛
Norcn 150	400	$26⅞	26⅞	26⅞	— ⅛
Nordair A	100	$9⅞	9⅞	9⅞	
Normick P	200	$5¾	5¾	5¾	
NC Oils	5300	$13¾	13¾	13¾	+ ¼
Nor Tel	37439	$37⅞	37	37¾	+ ¾
NTecm B w	39900	$16½	15½	16⅜	+ ⅜
Northgat	2700	$5⅞	5⅝	5¾	
Northld	6000	$18½	18½	18½	— ½
Nowsco W	600	$54½	54½	54½	+ 1
Nu-Wst A	17830	$17	16¾	17	
Nu-Wst p	700	$20	20	20	— ¼
Nudlama	4000	30	30	30	— 2
Nufort Res	2000	27	27	27	+ 1
Numac	74440	$26¼	24	26¼	+2½
OAT	5850	$18¾	18½	18¾	+ ⅜
Oakwood P	4500	460	450	455	
Obrien	1200	162	160	160	
Ocelot A	200	$14	14	14	+ ½
Ocelot B	8200	$13⅞	13½	13⅞	+ ⅛
Okanagan	200	$8¾	8¼	8¾	+ ¼
Orchan A	1750	415	410	410	+ 5
Oshawa A	2125	$7⅞	7¾	7¾	+ ⅛
Oxford A	520	$17¼	17¼	17⅜	— ⅛
P to S					
Pac Coper	8500	180	179	180	+ 1
Pac Nth G	150	415	415	415	+ 5
Pac Pete	14512	$40⅜	39	40⅜	+ 1¼
Page Pet	3125	$7¼	7⅜	7⅜	
Page Pet 7	1900	$12½	12½	12½	+ ⅛
Paloma P	426	$6½	6½	6½	
Pamour A	600	$6¾	6⅝	6⅝	
PanCan P	4525	$35	35	35	+ ½
Patino N V	320	$18	17½	18	+ ½
Paulin A	2500	440	440	440	
Pe Ben O	1900	230	195	199	—36
Pembina	6100	$7⅜	7⅜	7⅜	
Pennant	34133	83	80	82	+ 2
P Dept S	646	$5¾	5¾	5¾	
P Jewl A	34080	$13½	13¼	13½	+ ¼
Petrofina	400	$21¼	21¼	21¼	+ ¼
Petrol	1100	455	445	455	+10
Peyto Oils	2800	$9¾	9¼	9¾	+ ⅛
Phillips CD	200	$8⅞	8⅞	8⅞	
Pine Point	1220	$23½	23¼	23½	+ ½
Place G	35460	214	205	208	— 4
Placer	6900	$26	25½	26	+ ½
Plysr 840	100	$26⅞	26⅞	26⅞	
Pominex	38500	103	95	98	+ 3
Pop Shops	8800	$6⅜	6¼	6⅜	+ ⅛
Pow Corp A	3532	$19¾	19⅝	19⅝	+ ⅛
Pow C 4%	225	$32⅜	32⅜	32⅜	
Pow C 5	212	59	9	9	
Prairie Oil	1000	$18	17¾	17¾	— ¼
Precamb	13850	305	291	295	+ 5
Pre Cable	z50	$11¼	11¼	11¼	
Preston	4800	$20½	20	20½	+ ⅜
Price Co	9052	$19¼	18⅝	19	+ ½
Prov B Can	730	$16¼	16¼	16¼	+ ¼
QMG Hldg	2300	50	49	50	— 4
Qasar Pet	1400	$13¾	13⅜	13¾	+ ¼
Que Sturg	2500	212	201	201	— 9
Ram	2400	$9¾	9⅝	9¾	+ ⅛
Ranger	24500	$18⅞	18	18⅞	+ 1¼
Ravrock	3775	190	186	190	+ 3
Readers D	z10	$11¾	11¾	11¾	
Realty A	500	400	400	400	
Redpath A	510	$16⅜	16⅜	16⅜	— ¼
Redstone	18000	61	58	59	— 1
Reed Pap A	10200	$9⅝	9⅝	9⅝	
R Sth A	150	$13¾	13¾	13¾	+ ¼
Reichhold	1356	$11	11	11	— ⅛

business

BONDS

TORONTO (CP) — Prices were fractionally lower in moderate trading on the Canadian bond market Thursday. The short end of the market was unchanged. Mid- and long-term issues dropped one-quarter of a point. Provincial issues fell one-eighth of a point. Corporate issues remained the same. Day-to-day money was available at eight per cent. Three-month treasury bills were traded at an average of 8.80 per cent, unchanged from last week and six-month bills at 8.98 per cent, up from 8.97 per cent.

Treasury Bills

OTTAWA (CP) — New 91-day treasury bills issued Thursday: $525 million at an average price of 97.854 and an average yield of 8.80 per cent. Last week: $525 million at average price of 97.853 and average yield of 8.80 per cent. 182-day: $150 million at an average price of 95.713 and average yield of 8.98 per cent. Last week: $150 million at average price of 95.719 and average yield of 8.97 per cent.

Silver

Closing basic price of 1,000-ounce certificates in the Victoria area, according to the Scotiabank, $5.45 U.S. bid per troy ounce and $5.49 asked. Previous day $5.50 and $5.53.

Gold

LONDON (AP) — Closing gold prices Thursday, in U.S. dollars an ounce: London-211.25; Paris-208.54; Frankfurt-211.05; Zurich-210.875; Hong Kong-209.98.

GW Steel

Great West Steel Industries Ltd. reported an increase in sales that put the company in the black for the first six months of this year.

Earnings before extraordinary items were $23,000 or one cent a share, compared with a loss of $514,000 during the same period in 1977.

An extraordinary gain of $21,000 from recovered income taxes pushed the latest period's final earnings to $44,000 or two cents a share. There were no extraordinary items in the 1977 first half.

The profits all came from business during the second quarter. In the three months ending March 30, GWS had losses of $116,000 or six cents a share.

Sales in the first half of this year moved up to $14,541,000 from $13,141,000.

President H. A. Magree said the trend is "encouraging and is expected to continue. Sales backlogs have improved considerably."

Afton Mines

Afton Mines Ltd. reported an operating profit of $3.47 billion in its first two months of operation ended June 30.

After providing for interest costs, depreciation and deferred income taxes, net earnings were $447,000 or 13 cents a share.

The company also reported that production at its Kamloops, B.C., operation in the two months was 10.7 million pounds of copper and 10,200 ounces of gold.

Trimac Ltd.

Trimac Ltd. reported that net earnings for the first six months of 1978 increased sharply compared with 1977 levels.

It said in a statement that net earnings totalled $3,862,000 or $1.61 a share to June 30 compared with $1,727,000 or 78 cents a share in 1977.

The substantial increase resulted from much improved operating profits together with the full consolidation of Kenting Ltd. earnings for the period compared with 56 per cent for the first four months of the corresponding period last year.

Had Kenting been wholly owned during the entire first half of 1977, the earnings would have been 97 cents a share, Trimac said.

The company also announced a quarterly dividend of 57 cents a share would be paid Sept. 30 to shareholders or record Sept. 15.

Merland Ex.

Net income for the six month period ended June 30 rose 42 per cent to $1,631,069 compared with $1,149,553 for the same period in 1977, Merland Explorations Ltd. said.

The company said gas production rates during the second quarter were substantially reduced from productive capacity levels due to restrictions imposed by gas producers.

Most of the volume restrictions now have been experienced, however, and production rates for the third and fourth quarters should be substantially higher, it said.

TORONTO MOST ACTIVE

THURSDAY

ACTIVE STOCKS

Stock	Sales	High	Low	Close	Ch'ge
Abitibi Pa	101267	$17⅜	16¾	17⅜	+ ⅛
Dome Pet	92546	$97¼	87½	94½	+4¼
Gulf Can	71014	$34⅜	32½	34	+ ⅝
Warringtn	68700	143	136	138	—2
Imp Oil A	58614	$22¼	21⅝	21¾	+ ⅛
Mines and oils					
Comb Mett	86387	47	45	46	
Sudbury Ct	68000	52	46	51	+1
Kam Kotia	52150	385	330	360	+5
SherrittG A	51304	$73⅛	7	7¼	+ ¼
Ego Res	50210	$8½	8	8¼	+ ¼
Ulster Pet	406566	224	190	206	+3
Lochiel Ex	91850	390	350	380	+20
Place Gas	71604	214	206	212	+7

NEW YORK

Stock	Sales	Close	Ch'ge
Pan Am	1806800	9⅝	+ ⅛
Amax Inc	494900	50½	+4⅝
EastnAirL	432500	15	— ½
Braniff Int	345800	18	+ ½
Ramada In	336200	11⅜	+ ⅛
SearsRoeb	329000	23½	— ⅛
Gen Motors	281300	64⅞	+ ⅞
McDermott	277400	27	+ ⅞
Brit Pet	268400	17⅛	
TandyCp	233300	32	—2¼
CentSo West	229900	16¼	+ ¼
ApidDigt	229700	20¼	+ ¼
Marriott	226700	15⅜	+ ⅛
TransW Air	225900	30⅛	

NEW YORK

THURSDAY

Alcan	32¼	Inland St	37
Alcoa	46	IBM	298⅝
Ald Chem	39	Int Harv	43⅜
Al-Chim	38⅛	INCO	16⅝
Am Air	19¼	Int Paper	47
Am Brnd	51¼	ITT	33¾
Am Bcast	59⅞	Johns-Man	32½
Am Can	41¼	Kaiser Al	35⅛
Am El P	23⅜	Kennecott	23⅛
Am Motor	6⅝	Kraftco	48
Am Tel T	61	LTV	10⅜
Ampex	19⅜	Lifton	26½
Asarco	15	Lockheed	34¼
Ashland	38½	McD Doug	37
Atl Rich	53⅛	McLean	19⅝
Avco	34⅛	Merck	64⅜
Avon	60½	Mer Lyn	22⅞
Bell How	22¼	Minn MM	63¾
Bendix	42	Mo Pac	59⅛
Beth St	24⅛	Mobil	69⅛
Boeing	72⅝	Monsanto	57½
Boise Cas	32½	Motorola	50
Borden	30⅛	NCR Corp	65½
Borg-W	33⅜	Natomas	49½
Bri My	36⅜	Newmont	22⅛
Brunswk	17¾	Nort Sim	20⅛
Burl Ind	21⅞	Owen Ill	23⅜
Burl Nor	44⅛	Pac Gas	24⅜
Burroughs	86	Pan Am	9¾
Caterpill	62⅜	Pan El P	43½
Col Bcast	60	Peop G	35¾
Celanese	42¾	Pepsico	31¾
Chase M	34¾	Phil El	—
Chessie	29⅞	Phil Morr	74½
Chrysler	11⅞	Phil Pete	33
Cleve El	—	Pit Bowes	26¾
Coca-Cola	46⅛	Polaroid	56⅞
Col-Palm	21	Proc Gam	89
Comsat	43	Pub Sv EG	23¼
Con Frt	—	RCA	33½
Con Nat G	—	Repub St	25½
Cont-Data	42⅝	Revlon	56⅜
Con Ed	23⅛	Rockwell	34⅞
Cont Oil	—	Schlumberg	91⅛
Crown Ck	34⅞	Scott Pap	17
Crown Zell	36⅛	Sea Cstle	34⅞
Delta Air	56½	Sears	—
Disney W	43¾	Seatrain	—
Digital E	52⅞	Shell	34¼
Dow Chem	28⅝	Singer	19⅛
du Pont	129⅛	Sony	7⅞
East Air	15	So Cal E	26¼
East Kod	63⅝	South Pac	31⅜
El Paso	17⅝	Sperry	47¼
Exxon	51⅛	Stand Cal	47⅛
Fair Cam	38	Sun Oil	45¾
Firestone	12⅞	Teledyne	109⅞
Ford	45⅜	Telex	9
Gam Sko	36½	Texaco	24⅜
Gen Dyn	87¾	Tex Gulf	20⅞
Gen El	53⅞	TWA	30⅛
Gen Food	33⅛	Un Carb	41½
Gen Mot	64⅞	Un Pac	54¾
G Tel El	30¾	Un Brd	14⅜
Gen Tire	30¾	Un Oil	50⅞
Ga Pac	30¾	UAL Inc	43⅜
Gillette	32⅜	U.S. Steel	26¼
Goodyear	17¼	West Air	13½
Greyhound	14⅛	Westghse	22⅞
Gulf Oil	24⅜	Weyerhsr	30⅝
Hilton	59⅞	Wometco	18¼
Homestake	36⅜	Woolworth	22⅝
Honeywell	70⅞	Xerox	60¼
Houston	33	Zenith	18

MUTUAL FUNDS

Recent prices of investment funds supplied by the Investment Funds Institute of Canada Thursday. They are the net asset value per share or unit (NAVPS) last circulated by the fund in accordance with its pricing practice as contained in the prospectus of the fund. n—no sales charge, x—U.S. Fund, y—delayed NAVPS, xd—ex-dividend.

Institute Members	
AGF Group	
Amer Grwth	6.12
Cdn Gs Eqy	21.52
Cdn Sec Gth	6.89
Cdn Trusteed	4.64
Corp Invest	6.63
Corp Inv Stk	6.98
Gwth Equity	10.82
Japan	15.26
nMoney Mkt	10.00
vSpecial	5.96
All Canadian Grp	
vCompound	7.28
vDividend	7.65
vNorthn Eqy	4.80
vRevenu Gth	4.44
y4000	5.04
Bolton Tremblay	
Cda Cumul	8.22
Internatnl	9.11
yPld Resourc	5.71
yTaurus	9.89
Calvin Bullock Gr	
Acrofund	1.59
Banner Fund	5.48
CIF	4.88
Cambridge Group	
Intl Energy	3.01
Intl Growth	5.31
Intl Income	3.83
Nat Res Gth	4.84
Univest	6.56
Growth	8.08
Ciag Inv Group	
vnCo-opera	11.41
vnLdmk GF	12.01
Confed Group	
Dolphin Eqty	5.74
vDolphin Inc	5.14
Cundill Value	6.37
Eaton-Bay Group	
Commwth	19.48
Growth	12.83
Income	4.64
Internatnl	13.55
Leverage	6.02
Venture	6.42
Viking	5.93
Guaranty Trust Gr	
vnInv Equity	8.25
vnInv Income	4.26
vnMortgage	10.15
Guardian Group	
Enterprise	1.06
GIS Comp	15.16
GIS Income	4.15
vGwth Fnd	14.01
North Amer	5.70
Mutual Acu	6.60
Mutual Inc	5.43
Sec Income	9.50
World Equity	7.69
Investors Group	
yDividend	7.52
yGrowth	11.85
yInternatnl	7.58
yJapan	15.26
yMortgage	5.01
yMutual	5.84
yProvidt Stk	6.00
yRetiremnt	6.55
Planned Invest Gr	
Cda Cumul	8.22
yPld Resourc	5.71
yTaurus	9.89
Pret et Revenu Gr	
American	12.72
Canadien	7.44
Fonds H	5.06
Retraite	7.78
Principal Gr	
Collective	10.09
Growth	6.02
Venture	5.60
Prudential Gr	
Growth	6.71
Income	5.35
Savings Invest Gr	
American	12.72
Canadian	7.44
H Fund	5.06
Retiremnt	7.78
Scotiafund Gr	
Scotiafund	1.06
Scotiafd Mtg	1.03
United Bond Share	
yRovFund	7.34
yRovFnd Inc	5.12
Universal Group	
Equity	11.20
Income	5.18
Resource	5.47
Non-Members	
xdAssoc Inv	6.75
xdyBeaubran	4.51
CSA Mgmt Gr	
Goldfund	5.42
Goldtrust	3.09
Canagex Gr	
yBond	9.57
yFund	11.96
yInternatnl	10.17
yMortgage	10.26
xdCapital Gth	13.23
xChase	6.96
ynComCp Mg	10.15
Desjardins Gr	
yCanadian	8.39
yHypotheq	4.37
yInternatnl	9.19
yObligatns	5.19
yQuebec	4.28
nySpec	6.97
Dixon Krog Gr	
yDixon, Krog	8.17
yHeritage	2.53
yVanguard	8.14
Dreyfus Group	
xInc	14.00
xInternatnl	17.58
ynDynamic	10.96
yDomin Comp	9.04
nExecutv Can	7.63
nExecutv Intl	1.62
xFid Trend	27.30
nFst Cn Mtg	10.40
Fiscon Fund	6.06
nHarvard	9.42
Industrial Gr	
yIndust Amer	3.30
yIndust Div	6.43
Indust Eq	8.93
Indust Gth	5.88
Indust Incm	10.83
Indust Pens	34.05
ynJones Hewrd	5.36
Keystone Gr	
Cus K-2	5.58
Cus S-1	19.09
Cus S-4	5.89
Polaris	3.83
xLex Rsrch	16.92
xManhatn	2.97
yMaritime Eq	2.74
Marlborough	7.20
Natrusco	14.84
ynNATrst BT	10.03
NW Group	
Canadian	5.29
Equity	10.06
xOne Wm St	16.16
xOppenhmr	6.88
Pemberton Gr	
nPacific Div	6.67
nPacific Ret	5.62
nPacific Us	5.72
PHN Group	
yBond	10.75
yCanadian	10.58
yDiv Income	10.67
Fund	21.98
yPooled	34.72
nyRRSP	15.86
PMF Managmnt	
nPension Mu	8.31
nXanadu Fd	5.43
nPutnam	11.86
Sterling Group	
Equity	6.94
yMortgage	5.12
xTech	9.54
Temple Gth	20.20
yTradex	14.12
Trans Canada Gr	
A	5.81
B	58.85
C	11.45
Special	4.50
United Group	
yAccumula	4.37
yAccumula R	5.13
yAmerican	2.03
yConf Mortg	5.18
yHorizon	3.31
ySecurity	4.71
yVenture	3.41
yVenture Ref	5.32
Western Gth	5.90

Commodities

THURSDAY

	Open	High	Low	Close	Wed.
Silver, New York (per 100oz.)					
Sep	549.00	550.40	546.00	544.90	—6.30
Dec	559.80	561.40	555.30	556.80	—6.00
Jan	563.80	564.70	560.30	560.70	—6.10
Copper, New York (per 100 lbs.)					
Sep	62.75	62.80	62.60	62.85	+0.20
Dec	64.45	64.60	64.20	64.45	+0.15
Jan	65.00	65.05	64.75	65.95	+0.20
Lumber, Chicago (per 1,000 bf.)					
Sept	224.70	229.30	224.70	229.30	+5.00
Nov	198.00	203.00	198.00	203.00	+5.00
Jan	189.70	194.40	189.00	194.20	+4.80
Plywood, Chicago (per 1,000 sq. ft.)					
Sep	213.00	216.00	212.80	216.00	+3.40
Nov	198.80	204.00	198.80	203.90	+5.80
Jan	196.00	200.40	196.00	200.30	+5.00
Porkbellies, Chicago (per 100 lbs.)					
Feb	61.60	62.05	60.05	60.15	—1.22
Mar	60.60	61.10	59.50	59.52	—.93
May	60.60	60.70	59.05	59.15	—.75
Gold, Chicago (per oz.)					
Sep	210.80	211.60	207.50	207.50	—4.70
Dec	215.50	216.30	211.00	211.30	—5.20
Mar	220.40	221.30	215.60	216.00	—5.20
Gold, Winnipeg (per Oz.)					
Oct	212.00	212.60b	208.90a	208.90a	213.80b
Jan	222.20	217.40	213.20a	218.20a	218.40b
Apr	222.20	222.30	218.20a	218.20a	223.20b

GRAIN

WINNIPEG

(Quotations in metric tons.)

	Open	High	Low	Close	Wed.
Flax					
Oct	250.50	250.60	248.00	249.20	249.00
Nov				246.70	247.50
Dec	247.80	247.90	246.00	246.70	247.20
Rapeseed Vancouver					
Sep	292.00	295.00	292.00	294.70	292.00
Nov	276.80	279.80	276.50	279.00	275.50
Jan	276.00	278.50	276.00	277.50	274.80
Barley					
Oct	68.70	69.00	68.60	68.80	68.80
Dec	70.60	70.80	70.60	70.80	70.70
Mar	71.20	71.30	71.20	71.30	71.00
Oats					
Oct	69.50	70.00	69.50	69.90	69.60
Dec	69.30	70.10	69.30	69.90	69.60
Mar	69.20	69.40	69.20	69.40	69.20
Feed Wheat					
Oct	93.20	95.10	93.20	94.00	92.50
Dec	89.80	89.90	89.80	89.90	88.40
Mar	87.80	88.00	87.80	88.00	87.00
Rye					
Oct	89.60	90.40	89.60	90.40	89.60
Nov				91.10	91.10
Dec	89.80	89.80	89.40	89.50	89.20

CHICAGO

	Open	High	Low	Close	Ch'ge
Wheat					
Sep	3.36½	3.39½	3.36½	3.37½	+ .02¼
Dec	3.34	3.36½	3.33¼	3.34¼	+ .01½
Mar	3.30½	3.33¾	3.30½	3.31½	+ .02
Corn					
Sep	2.12	2.15¼	2.12	2.13	+ .01
Dec	2.21	2.28¾	2.20½	2.21½	+ .01
Mar	2.30	2.33	2.30	2.30¾	+ .01
Oats					
Sep	1.29	1.30¾	1.29	1.30¼	+ .04¾
Dec	1.37	1.42½	1.36½	1.41½	+ .04¼
Mar	1.44	1.49	1.44	1.48¾	+ .04¼
Soybeans					
Sep	6.45½	6.51½	6.45½	6.46¼	+ .01¾
Nov	6.39½	6.45	6.38	6.38½	+ .00¾
Jan	6.46	6.51½	6.45	6.45½	+ .01¼
Soybean Oil					
Sep		26.45	26.10	26.12	— .03
Oct		25.50	25.10	25.12	+ .09
Dec		24.60	24.15	24.27	+ .19
Soybean Meal					
Sep		168.30	166.20	167.70	+1.50
Oct		168.80	167.00	168.30	+1.30
Dec		171.20	169.90	170.40	+ .80

ALBERTA

THURSDAY

Stock	Sales	High	Low	Close	Ch'ge
Abacus pr A	25	$75	75	75	
Acroll	333	125	125	125	
Antares	1000	87	87	87	—3
Ashlu	500	110	110	110	
Barons	12000	28	25	25	—5
Bashaw	9000	9	9	9	+ ½
Black Gold	1000	19	19	19	+2
Cal West	3000	55	55	55	
Obas	3000	245	245	245	
Clearport	7000	425	400	425	+25
Commercl	2000	85	85	85	+5
Concept	2000	340	335	335	
Conventurs	1400	$7	6¾	7	+ ¼
Cree Lake	500	290	290	290	
Edmondon	2000	75	75	75	—5
Helgena	2000	130	130	130	
Highfield	300	330	330	330	
Tika	2000	46	46	46	+1
Kintla	1000	125	125	125	—5
Lariat	1500	110	110	110	+5
Loil	3000	100	90	90	+10
Matrix	3000	30	30	30	
Mid East	28500	31	25	30	+5
Missi	900	125	125	125	—5
Multiple	500	20	20	20	+1
NRG	6497	$5½	5⅜	5½	
Nesbit	1236	165	160	165	+5
New Gatewy	200	200	200	200	
Nth Contin	12000	6	5½	6	— ½
Northrim	5400	90	81	90	+10
Omega	3000	305	270	300	+30
Parkland	3000	93	90	90	—2
Peregrine	2600	130	120	130	+5
Radial	2000	20	20	20	—4
Ranchmns +	2156	180	180	180	
Rio Alto	4450	330	320	325	+5
Sastex	3000	16	16	16	
Savanna	4300	220	200	220	+20
Seagull	16558	$6½	6	6⅛	— ¼
Sparrow	500	111	111	111	
Troy	13690	405	390	390	—20
Turbo wts	6550	260	250	260	
Univ Ex	7500	300	295	300	+5
Univ Uran	200	350	350	350	—25

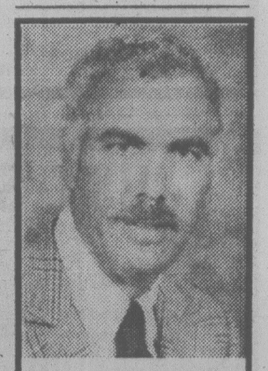

Glen Bullen, district manager of Canadian Propane Gas & Oil, Vancouver wishes to announce the appointment of Elmer S. Major as area supervisor for Vigas Propane Ltd., operating throughout Vancouver Island.

Mr. Major has been in the propane industry for 21 years and having gained experience at various levels, is well qualified for this position.

He will continue to reside in Nanaimo where he will also manage the local Vigas propane branch.

We congratulate Mr. Major on his promotion and wish him continued success.

9-8x

GARDNER APPOINTMENT

ART STREIGHT

Mr. H. A. Gardner, President of GARDNER REALTY LTD. is pleased to announce the appointment of Art Streight to our real estate staff. Art brings with him a highly successful sales background and a wide experience of dealing with people. He would welcome inquiries from former clients and friends. Call him at 386-6513 (res) or 385-7721 (Office) or drop into our office at 895 Fort St.

Gardner Realty Ltd.

"Our Time Works For You"

ANNOUNCEMENT

W.A. (BILL) BATES

Mr. P. D. P. Holmes, FRI, President of Pemberton, Holmes Ltd., takes great pleasure in congratulating Mr. Bill Bates on his outstanding sales performance and obtaining the company's "TOP SALES AWARD" for the past three consecutive months of June, July and August. For Personalized Investment and Real Estate Service, call Bill at 384-8124 or 592-4077

Pemberton Holmes Ltd

1000 Government St. 384-8124 9-8

ELECTRONIC TECHNICIAN

Required by established cash register and retail point of sale system company, to install and maintain P.O.S. terminals and mini computer disc oriented systems.

The following experience is desirable, digital computer disc, tape, teletype, communications.

Successful applicant will receive on the job and formal training in Vancouver, and should be willing to relocate.

Please submit resume in confidence to:

SWEDA INTERNATIONAL
WESTERN CASH REGISTER, INC.
338 West 6th Ave.,
Vancouver, B.C. V5Y 1K9
Attn. A. E. Goodwin

FORD FAIRMONT IS VICTORIA'S BEST-SELLING COMPACT DOMESTIC CAR

Source: R. L. Polk Registrations

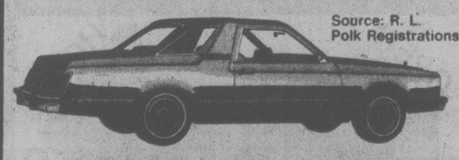

TEST DRIVE THE SALES LEADER TODAY

1978 FAIRMONT FUTURA COUPE
Stock No. 1817

2.3-litre 4-cylinder engine, 4-speed transmission. Interior accent group, two-tone paint, whitewall tires, power steering, turbine wheel covers, bucket seats, undercoating..... $5695

26 miles per gallon (city)*
40 miles per gallon (highway)*
*TRANSPORT CANADA RATINGS

PETER POLLEN FORD
YATES AT COOK
384-1144

DAMAGED WINDSHIELD?

Repair, don't replace!

From this...

FOR $30

to this, in minutes!

Over half of all damaged windshields can be repaired using the "Novus Method" without removing the windshield, if it is repaired in time. (We come to you to fix it.)

$5.00 OFF WITH THIS AD

UNCONDITIONALLY GUARANTEED

IN VICTORIA EXCLUSIVELY WITH

WINDSHIELD DOCTOR INC.

464-B Burnside Rd. E.
Off. 383-7032 - Res. 388-4962
9-10x J. K. Marketing Inc.
By Appointment Only.

Winter Home in Palm Springs?

Selling 26 ft. 1972 Travel Trailer, furnished, twin bed model, bathroom with tub, air conditioner, new roll-up awning, storage shed. Located Rancho Trailer Park — Palm Springs. Walking distance to downtown. Available last week September.

Bargain at $4,750
Firm Phone 479-2386

9-8

MINI COMPUTER SALES REPRESENTATIVE

DataTech Systems Ltd. is presently expanding its current line of mini computers to include the exciting new HONEYWELL LEVEL 6 mini computer.

As a result of this expansion we will require an additional four Sales Representatives to service Vancouver Island and the lower mainland areas. Qualifications should include previous experience with computer or accounting machine sales.

Applications will also be accepted from persons presently enrolled in a recognized accounting or Business Administration course.

Remuneration to include salary, commissions, car allowance and fringe benefits.

Please submit resumes in confidence to:

M. R. ARNETT,
DATATECH SYSTEMS LTD.,
No. 202 - 1401 WEST 8th AVE.,
VANCOUVER, B.C. V6H 1C9

OR CALL 734-2366 TO ARRANGE AN APPOINTMENT.

9-8

BC British Columbia Housing Management Commission

CHARGEHAND GROUNDSKEEPER

Location: Victoria

Full time, permanent position. Duties include layout gardening, landscape maintenance, groundskeeping. Must be able to operate power equipment, mowers, edgers, trimmers, and sweepers. A valid B.C. Driver's licence is necessary. The incumbent should also be a proficient and licenced B.C. pesticide applicator. Candidate must have supervisory ability.

$8.24 per hour plus chargehand and driving premiums when applicable, excellent fringe benefits.

Send details of experience and qualifications in writing plus copies of references to: B.C. Housing Management Commission, No. 201-3440 Douglas Street, Victoria, B.C. V8Z 3L5, by Friday, September 15, 1978.

NEW OFFICE SPACE FOR LEASE

Board of Trade Building
(Addition)
Bastion Square
(Victoria)

Contact 385-8111 For Information
MIDWEST PROPERTY MANAGEMENT
3400 Edmonton House, P.O. Box 3160, Edmonton, Alberta (403) 420-6666

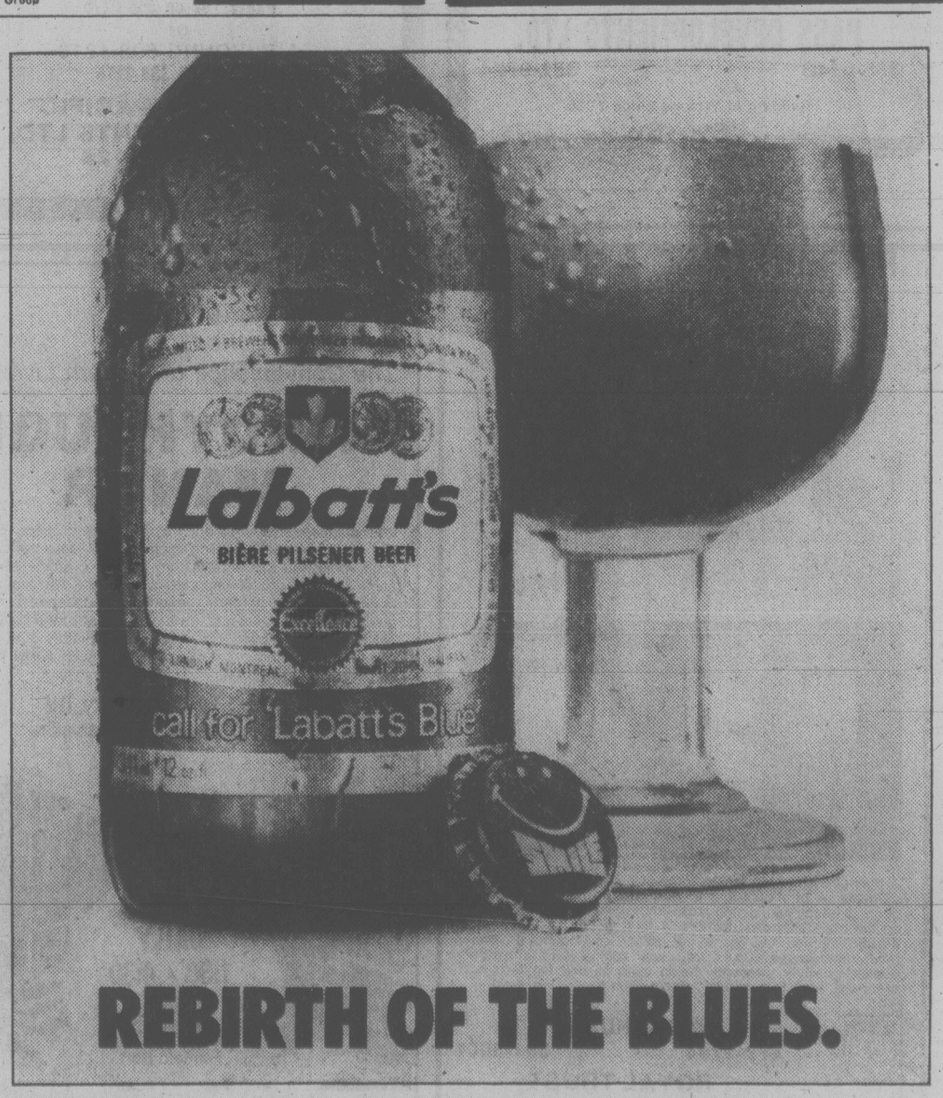

REBIRTH OF THE BLUES.

Licence Renewal Bid for Victoria CBC Outlet

The CBC is applying to Canadian Radio-television and Communications Commission for renewal of its television broadcasting licence for Victoria, even though the corporation said this week it would delay opening the station indefinitely.

CBUVT was to go on the air this fall. Its radio-television studio building is under construction on Kings at Blanshard.

But the federal government ordered a $71 million cutback in CBC spending and the local outlet was shelved.

The licence to broadcast TV programs from Victoria expires March 31, 1979, and an application for renewal was scheduled to be heard by the CRTC at hearings beginning Oct. 24 at the Four Seasons Hotel in Vancouver.

Other renewal applications set for the same hearings involve CHEK-TV Ltd. and community groups.

UPPER LANSDOWNE - 2150 KENDAL AVENUE

Off Henderson - New listing. Owners are transferred and hate to leave this lovely 3 bedroom home with fully developed basement — 1½ bathrooms. Separate D.R., large bright kitchen with good eating area. This lovely home is close to University and all schools and only one block to good bus service. Priced $84,500. ML 35407. Call

"THE McGREGORS" 384-8001 Res. 477-3675 ROYAL TRUST

9-9

JUST SUPER!

A really exciting home available now for the first time. Quiet area overlooking bulb farm, close to all facilities and services. A great family residence with many extras and built-ins.

4 bedrooms, 2½ bathrooms, separate dining room, rec. room, office with built-in desks, large kitchen with eating area and sundeck off, double carport plus workshop or double garage. All this and a lovely garden with a variety of fruit trees. A super buy at $118,900.

For Appointment or Further Information
PLEASE CALL M. A. RUDDY 656-4089
Pager 792 388-6275
PARK PACIFIC INVESTMENTS LTD.
383-4124 9-8x

Open 7 days a week

NOW SELLING

The Sea Haven
ON ADMIRALS

Be a part owner of this beautiful four-acre complex, some sea views and all in a wonderful park-like setting. You may never have another opportunity to buy a Townhouse with so many practical and outstanding features.

These Townhouses have been repriced to offer an exceptional value.

HOURS: Weekdays 10-4:30 and 6-8
Sat.-Sun. 10-6

PASS DEVELOPMENTS LTD.
388-6113 382-9724
"Building in Victoria since 1936"
9-8x

FAIRFIELD CLASSIC — SEAVIEWS
OPEN SAT., SUN. 2-4
9 Moss St. $89,900

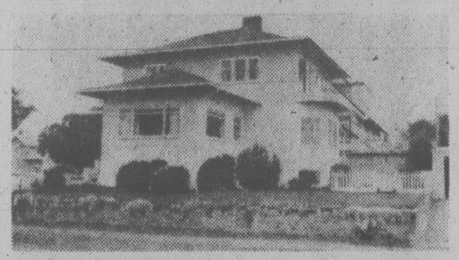

A truly cherished big family home with a vast waterview of the Olympics. A lot of built-in character with beamed ceilings, glass doors to handy den, dining area with fireplace and two full baths on the main plus one upstairs. A total of four bedrooms, the master with seaview. Single car garage and double driveway. Nicely landscaped 63'x82' lot. Legal zoning is up and down duplex, however, presently being used as one family unit. If preferred, easy to convert to duplex again.

FOR SALE Royal Trust

OLE KNUDSON
479-2764 384-8001
ROYAL TRUST 9-2

OPEN SAT. 1-4
986 LANDEEN PL.
(Off Quadra at Greenridge)
COMPLETE PRIVACY — GREENBELT AT REAR In exclusive area convenient to city. 5 bedrooms, 3 baths, TRAFFIC FREE, cul-de-sac. New MLS. $89,500.
VICTORIA REALTY LTD. 386-3585
JACK KENNISH 479-3061
9-9x

OAK BAY — UNIVERSITY OPEN HOUSE

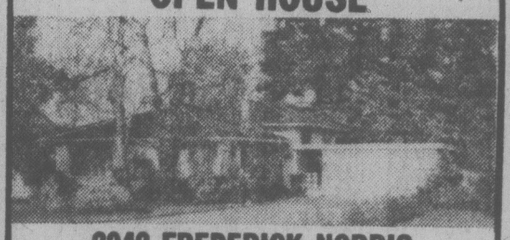

2042 FREDERICK NORRIS
SATURDAY 2 - 4 P.M.
Immediate occupancy. Attractive 3 bedroom, 3 bathroom split level on a quiet residential street close to the University in Oak Bay. The large family room with fireplace opens onto patio overlooking a beautiful lawn with flowering shrubs and shade trees. Over 2000 square feet of living area. Price $110,900.
592-7405 PAT STYLES 598-3321
JACK MEARS
OAK BAY REALTY LTD. 9-9x

LUXURY WATERFRONT
780 LANDSEND RD.
$179,000 Below Market Price
Superb modern home of approx. 2700 sq. ft. on over one acre of lovely grounds. All rooms have a fantastic sea view. Fish from your own beach — 173 feet of waterfront with its own little bay.

3 bedrooms — each with full bath ensuite
Lovely kitchen with built-in appliances
Master bedroom has its own sitting room

Double carport, and for the gardener, a greenhouse. Very private, secluded, beautifully landscaped grounds.

VISIT OUR OPEN HOUSE ON
SAT. and SUN. 2-5 P.M.
or For Prior Viewing Call
M. A. RUDDY 656-4089
Pager 792 on 388-6275
or
J. B. YOUNG 598-1818
Pager 805 388-6275
PARK PACIFIC INVESTMENTS LTD.
383-4124
9-10x

The Character of the Edwardian period . . .
The Convenience of Modern Living

WINDYHAUGH MANOR

Four unique maisonettes on ¾ acre of view property. Suites all have fireplaces, panelling, high ceilings, decks or patios. Bathrooms and kitchens feature superb custom cabinetry and extensive use of imported tiles. Well-established gardens, private tea gardens, beautifully landscaped common areas, barbecue area, and, if you wish, space for a vegetable garden of your own. Enormous conservatory and huge storage areas. Price from $66,900. View with **JOHN WEST or DAVID BILLINGHAM.**

Cedric Steele Realty ltd.
1210-345 Quebec Street, 388-6258

APARTMENT BLOCK

- 12 SUPER SUITES
- NICE LOCATION — SIDNEY
- ENJOY A GOOD INCOME OF OVER $43.000
- OWNER LEAVING TOWN
- MAKE ME AN OFFER I CAN'T REFUSE
- FULL PRICE $350,000.00

P.R. BROWN & SONS, see PETER BROWN of
762 Fort Street 9-12 385-3435

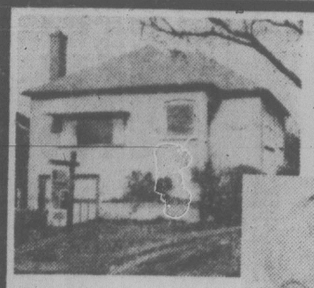

OPEN HOUSE

1150 VISTA HEIGHTS
OPEN SAT. 1-4
Excellent easy care lot with 2 bedrooms, dining room, etc. on main. 3rd bedroom and rec. room in basement. Fine handy location. Illness forces sale. OFFERS TO $50,000.
HUSTLE WITH JOHN RUSSELL 477-0141 or 386-9574
THE PERMANENT

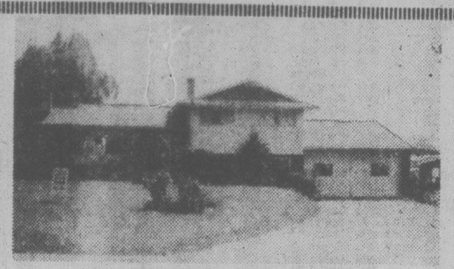

OPEN HOUSE
Thursday., Sept. 7th, 2:00-4:30
Friday, Sept. 8th, 6:00-8:00
NEW LISTING! **1073 Stelly's X Road,** Brentwood Bay. Large lot — 150x159 ft. Fruit trees and greenhouse. Beautiful view of Saanich Inlet, 3-bedroom split level. See this excellent value at $65,000.00.

REALSPAN PROPERTIES LTD.
BLAKE CROTHERS
652-2553 388-6454
9-8x

An Address You Will Be Proud of
At a Price You can Afford

TOD HOUSE
In Oak Bay
2323 HAMIOTA

A steel and concrete building offering large delightfully proportioned suites all with 2 complete bathrooms and internal fully equipped laundries. Fireplaces. Sea, stores and recreation within easy walking distance.

PRICES FROM $69,000
OPEN TUES.-SAT. 1:30 TO 4:00
H. Blake in Attendance
Call 598-3321

JACK MEARS
OAK BAY REALTY LTD.

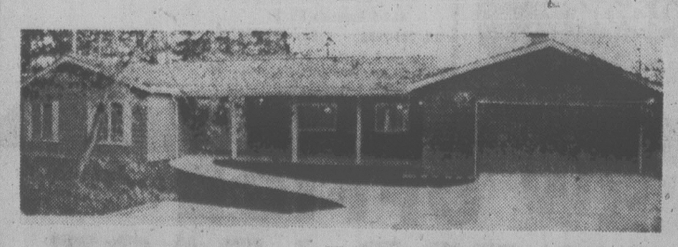

OPEN HOUSE
EVERY DAY 2-5

859 DALKEITH
N. SAANICH

Very attractive new quality home on one acre lot in quiet subdivision overlooking Ardmore Golf Course. Approx. 3000 sq. ft. finished space. Heavy shake roof, three 4-pce. baths, intercom throughout, a carefully planned and tastefully decorated home which should be seen by discriminating prospective buyers.

PHONE ANYTIME BOB GIBSON, 658-5153 or
HENDERSON REALTY 385-9741 **Price $135,000**
9-9

OPEN HOUSE
SAT. 1-4
4908 Searidge Drive

JUST REDUCED TO $79,900
Come and see it today and make your offer. Tremendous retirement home. Quiet location, beautiful yard (some seaviews), 2 bedrooms, 1½ bathrooms, 2 fireplaces plus built-in barbecue in dining room. Separate sitting room with hobby area.
SOLD
385-7721 DALE BRIGGS 592-3978
GARDNER REALTY LTD.
9-9x

OPEN SAT. 1-4
2755 BELMONT AVE.
Enjoy a hot cup of coffee and a fresh donut while viewing. This very large family home is in tip top shape, featuring 5 bedrooms, large living room, fireplace; country style kitchen, sundeck, full basement, upstairs developed, close to all amenities. Less than $3,000 down could handle.
R. W. RHODES 479-7161 or Res. 479-9241
NATIONAL TRUST COMPANY LTD.
9-9x

OPEN HOUSE
SATURDAY 1:30-4:30
493 Ker Ave.

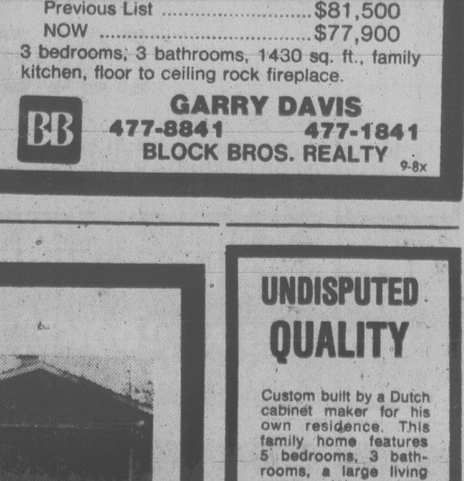

New listing. Nicely renovated 3-bedroom home on large lot close to Gorge Vale Golf Club and Pearkes Arena. Clear title, early possession.
382-9191 Bus. BILL SANDERS Res. 479-3394
9-9x
the Permanent

4724 TREETOP HEIGHTS
SAT. 1 to 4 p.m.
Vendor says *"SELL IT"*

B.C. Assessment	$83,100
Previous List	$81,500
NOW	$77,900

3 bedrooms, 3 bathrooms, 1430 sq. ft., family kitchen, floor to ceiling rock fireplace.

GARRY DAVIS
477-8841 477-1841
BLOCK BROS. REALTY 9-8x

UNDISPUTED QUALITY

Custom built by a Dutch cabinet maker for his own residence. This family home features 5 bedrooms, 3 bathrooms, a large living room with a slate fireplace, thermopane windows throughout, separate dining room. Large family kitchen with custom built cabinets. Many more features too numberous to mention. PHONE ME NOW TO VIEW THIS FINE PROPERY. Priced well below replacement at only $73,900.

HARVEY N. MERRITT
477-0141 595-7672
"I'M HERE TO HELP YOU"
THE PERMANENT
9-9

First Court Master Appointed in B.C.

Appointment of T.J. Halbert as the first master in B.C. of the supreme and county courts was announced Thursday by Attorney-General Garde Gardom.

Halbert, 53, has been registrar of the two courts for eight years.

A lawyer, he will have province-wide jurisdiction but will be based in Victoria and will conduct proceedings mainly on Vancouver Island, Gardom said.

Chief Justice N.T. Nemetz said Halbert will have jurisdiction in all preliminary matters except injunctions and specific duties which require the attention of a judge.

Halbert's appointment is one of several moves planned by the government to relieve the pressure on Victoria's overworked court system.

Last week Dennis Sheppard, associate deputy minister in charge of court services, said another provincial court judge will be brought in later in the fall. He added there are plans to have a third county court judge for the next assizes.

NEW BUILDING FOR FAIR?

Directors of the North and South Saanich Agricultural Society will meet within two weeks to consider improvements to buildings on the Saanichton fairgrounds.

Under consideration is a proposal to replace four cattle barns with one new building.

"The amount of work we can do depends on how much money we have to spend once all bills are paid," said fair treasurer Clifford Clive.

He said paid attendance at this year's fair was 21,000, slightly down from last year.

Actual attendance was estimatad at 26,000. Children under 12 are admitted free, as well as society members.

INVESTMENT HUNTING?

Hairdressing salon grossing $124,000. Good location. Excellent return. Can you cut it?
Also Insulation Company to make YOU money as soon as you want. Call NOW for details.

SIMON HESLOP
386-3494 (24 hrs.) or
388-6275 pager 704

CENTURY 21 WESTERN HOMES
9-9x

OPEN HOUSE
SATURDAY 1:30-3:30 965 KENTWOOD
IN BEAUTIFUL BROADMEAD
ANXIOUS VENDOR SAYS
"Let's Get an Offer"
"Let's Get It Sold"

2-bedroom, 2-bathroom, unique bungalow sensibly priced at $99,500. 2 fireplaces. Workshop. Large office. Quick sale wanted. See it Saturday with:

JEANNIE DEWHURST
658-8980 384-8001
ROYAL TRUST
9-9x

FAIRFIELD

$59,900

A picture perfect two bedroom home you will love at first sight. Large lot 60x138. Great for the gardener. Full basement. Priced for quick sale due to out of town move. Exclusive.

GRAY LAITE 656-5267 SID HASLAM 477-1994
NATIONAL TRUST 595-2121
9-9x

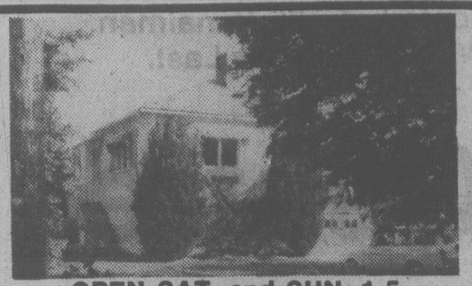

OPEN SAT. and SUN. 1-5
2106 SUTHERLAND

A neat as a pin 2-bedroom home on a quiet street in a most desirable section of Oak Bay. Living room with fireplace, separate dining room and loads of room for development in the basement. For more information or prior viewing call:

477-0141 office 595-7672 res.
HARVEY N. MERRITT
"I'M HERE TO HELP YOU"
THE PERMANENT
9-10

OPEN HOUSE SAT., 1:30-4
INTRODUCING 326 OBED

A very comfortable 5-bedroom home in the extremely popular Gorge area. Close to schools, bus, shopping and recreational facilities. Recently fully insulated and painted. ASKING $56,900.

THE PERMANENT HOSTESS LINDA K. 477-0141 or Res. 479-8565 anytime
9-9

TWO MOTELS

IN TOWN
Over 50 units, half with kitchens. 66% financed at 11½%. Gross up $30,000 in first six months.

FIVE MILES FROM CITY CENTRE
1½ acres of land, further development possible. 24 units with good return and excellent percentage gain.

ED HIGGINS 386-6331
A.E. LePAGE WESTERN LTD. REALTOR
"The name friends recommend to friends."
9-9x

OPEN HOUSE SAT. 1:30-4:30
1372 TREEBANK (off Rankin) $129,000

Owner-built luxury designed Tudor home with sunken living room, heatilator stone fireplace, family sized dining room, large kitchen-family room, four bedrooms, "Dynell" tub and "Dynell" shower in en suite. Many beautiful appointments. For prior or later viewing call:

WAYNE BUTTERFIELD at 383-0408
or 388-4434 anytime
WESTMONT REALTY (1977) LTD.
9-9

NEW ON THE MARKET
ASKING PRICE $69,900
OPEN HOUSE SAT. and SUN., 1 to 4
7185 SEABROOK

Delightful, stylish and a very warm family home featuring 3 bedrooms, 2 bathrooms, fully fenced yard. Offering privacy and seclusion. Panoramic views of hills and valley. Truly a must to see. For information call

PATRICK SNOW, 592-3931 or
MR. C. PULLAN, 477-1578
ISLAND HOMES LTD., 386-7545
9-9

OPEN SATURDAY, SEPT. 9, 1:30-4:00
3499 DIANA (OFF DERBY)

BELIEVE ME!
A really different family home in a quiet convenient location offering 3 bedrooms, large open living room, den, rumpus room, plus loads of room to develop further. Well worth a viewing — offers to $81,500.

656-5235 KEN PORTER 384-8101

VICTORIA HOUSE
1114 ROCKLAND
1 2-BDRM. STE. 16 LIGHT HOUSEKEEPING UNITS

Premises are in reasonably good condition showing an almost nil vacancy factor and an excellent yield on equity, full information and statement available to serious buyers.

CLARENCE WONNENBERG, CASTLE PROPERTIES LTD.
Courtesy to all realtors 386-6164
9-9

OPEN HOUSE — COLIN PL.
(at Wallace and Cultra) SAT. and SUN. 1:30-5

Ultra modern, new California rancher, SPACIOUS sunken living room with heatilator fireplace, large family room and dining room, SHARP kitchen, 3 excellent bedrooms, MASTER ENSUITE, main bath 4-pce., separate utility, wall-to-wall throughout, double carport. (Not exactly as shown.) ONLY $58,900, as little as $3,000 DOWN.

CALL MORRIS LUND or COLIN MUNRO, 386-3585 anytime
VICTORIA REALTY LTD.
9-10x

OPEN HOUSE, SAT. 1:30-3:30
3681 ELLISTON

Not often will you find this many bedrooms with this much character at such a low price. From central hall through a leaded glass door to a bright spacious LR, with FP. Another set of leaded frenched doors to separate DR. Old country kitchen with floor to ceiling natural wood and frosted glass cabinets. Dishwasher and garburator. Laundry chute. Full basement with laundry area and drive-in garage. Corner lot with mature fir, cedar and fruit trees. Priced to sell at $57,900. MLS No. 35237.

385-7721 ART STREIGHT 386-6513
9-9 GARDNER REALTY LTD.

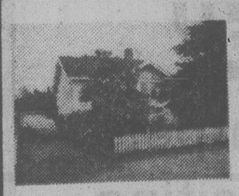

CITY — $51,500
CHARACTER HOME

Gleaming wood floors and a dark brick inside wall fireplace enhance the charm of this lovely 2-bedroom home. Separate dining room, full basement. Attic development possible. ML 35124.

LEILA RYAN
384-8124 ANYTIME 479-1195 RESIDENCE

ONE OF A KIND
$52,700 EXCLUSIVE

Quality hardwood floors, sep. dining room, a thru hall. Mature garden and hedge enhance this lovely home. 2 bedrooms, full basement. Attic development possible.

LEILA RYAN
384-8124 ANYTIME 479-1195 RESIDENCE

ROCKLAND-FAIRFIELD
2 BATHS—4 BDRMS.
$76,500

Behind a full hedge and situated in a beautifully developed garden, (60 x 180). A well kept, nicely designed home with a very up-to-date fabulous kitchen. ML No. 35125.

LEILA RYAN
384-8124 ANYTIME 479-1195 RESIDENCE

NEAR SEARS
$44,900

Perfect 2-bedroom starter. Living room with fireplace opens to dining room in line. Full basement with 3rd bedroom. New roof, wiring and drain tile. ML No. 38529.

LEILA RYAN
384-8124 ANYTIME 479-1195 RESIDENCE

Pemberton, Holmes Ltd
1000 GOVERNMENT ST.
384-8124
9-9

Montreal Trust
REAL ESTATE
9-8x

OPEN HOUSES

915 RUNNYMEDE PLACE Sat. 1:30 - 4:00

Unique location — beautiful property in prime area — quiet street. Price lowered to $87,500. 3 bdrms., L-shaped living/dining room, full bsmt. — Rec. room and study — private fenced property with patio. MLS 35293. Must be seen.

386-2111 DEL BECKNER 477-4994

4628 WEST SAANICH RD. Sat. 2:00 - 4:00

1.64 ACRES — 3-bdrm. home with full bsmt., fireplace, triple carport.

Plus

large barn and shop, chicken house, good soil. Your host:

656-3924 DOUG SCOTT 656-6810

6936 EAST SAANICH ROAD Sat. Afternoon

You'll love the spacious rooms, quality finish and sensible plan in this modern immaculate home. Lower level mostly finished, with great care and taste. Over 1400 sq. ft. on main floor including 3 bdrms. Pleasant valley views, only 1 block to Keating Elementary. True value at $84,900. MLS 35482

7616 BLACKTHORNE Sat. Afternoon

At $59,900 you won't question the value. Just off East Saanich Road, opposite Prosser Rd. Very worth the effort to come and see this immaculate 3-bdrm., nearly new home, on a quiet street, among good homes. Large assumable mortgage. This won't sit very long. MLS.

386-2111 GARY RESTELL 478-6987
386-2111 ED PROKOSCH 477-2194
386-2111 ROY KAISER 477-6813

4124 ELWOOD Strawberry Vale Sat. 1:30 - 4:30

COUNTRY LIVIN' CLOSE IN. Four years young 4-bedroom home in quiet no-through street. Block to elementary school. Nice lot all landscaped and fenced. Full basement. Better than new with plenty of country charm. Come see and make your offer on asking price of $59,500. MLS.

386-2111 MIKE McKENNA 592-3611

KNOWLES
REALTY LTD.

E. Y. CONSTRUCTION LTD.
PROUDLY PRESENTS...

Country Side

Life at COUNTRYSIDE Grows Better Every Day!
Join the happy buyers and move into your beautiful new home where QUALITY and the latest DESIGNS are NUMBER ONE!

COUNTRYSIDE...
streets lined with trees, underground wiring with low-profile street lamps, completely landscaped and fenced, extra guest parking, two secluded play areas.

...A COMMUNITY TO BE PROUD OF
Look at the front of these homes . . . exteriors are varied. Solid raised panelled doors and beautiful windows. Your own carport leads to a second entrance at the side of your home . . . YES, a side door . . . these townhouses are NOT ATTACHED . . . a feature that is a FIRST IN VICTORIA!

Now Come Inside . . . the Best is to Come!
Good News First then the Bad? . . . NOT AT COUNTRYSIDE!

The GOOD NEWS continues! These townhouses are priced below replacement cost, giving YOU built-in Equity.

2-Bedroom Bungalows with 1018 Sq. Ft. .....ONLY $43,500
3-Bedroom Homes with over 1330 Sq. Ft.....ONLY $45,000
As Little as $203 per month with $1175 Down, with Government Grant Subsidies.

7925 SIMPSON ROAD (Off Mt. Newton X Road)

OPEN TO VIEW DAILY:
Weekdays 2-8 p.m.
Sat. & Sun. 1-5 p.m.

Phone 652-4461, 386-0897, or 658-5673

Workers Battle Mud, Rocks To Unplug Railways, Roads

FIELD (CP) — A landslide that dumped mud and boulders half the size of boxcars on three rail lines likely will not be cleared before Saturday, a CP Rail spokesman said.

The slide Wednesday night blocked the CP Rail line and the Trans-Canada Highway at this community near the British Columbia-Alberta border. Part of an empty freight train was derailed and buried by the slide.

Hal Shepherd, Yoho Park chief warden, said he expected the highway to be closed for up to 36 hours.

The CP Rail spokesman said in Vancouver that transcontinental train passengers are being flown between Calgary and Vancouver because of the slide.

Passengers are travelling, at the railway's expense, on a jet chartered from Pacific Western Airlines, the spokesman said. Train passengers between Vancouver and the slide and between Calgary and the slide, are being bused to their destinations.

A Parks Canada warden said the slide originated in a glacier atop Cathedral Mountain which has been soaked with rain for three weeks.

Reporters flying over the slide area said a column of mud about 20 metres wide was meandering down the mountain sides from a point below the glacier, then spread out to more than 300 metres in width above the highway. From there, it veered west before splashing over a steep downhill section of the highway.

The slide area covers roughly a two-kilometre stretch of the highway. A derailed locomotive and car are mired in the mud.

Earl Olson, a CP Rail spokesman, said the slide appears to have followed a path similar to that of a slide which occurred Aug. 5, 1925.

Bob Ferguson, another rail spokesman, said the railway would re-route trains through the Crowsnest pass, a detour of about 400 kilometres (250 miles). Travellers on the highway will have to make a 250-kilometre detour through Radium, B.C.

After the slide, 10 CP Rail employees spent Wednesday night huddled in the railway tunnel inside Cathedral Mountain, RCMP Cpl. Kent Hansen said. Nine men from the track repair camp on the siding escaped to safety.

The other man, from the freight train caboose, was unable to make it to safety before darkness fell, Hansen said. All were rescued Thursday and no one on the railway or highway was hurt.

Yoho Park warden Dale Portman, who was driving east at the time of the slide, said he first saw what appeared to be a thick fog roll over the highway. He then realized the road was being covered by mud.

But two east-bound motorists in a small foreign car tried to beat the slide despite Portman's warning. Their car soon became trapped, but they escaped by crawling though a window.

ANOTHER LINE UNBLOCKED

CHASE (CP) — Trains began rolling through this community Thursday after workers cleared 10 derailed CP Rail cars which had blocked the line for almost 24 hours.

Thirty men worked to right the cars loaded with sulphur.

Eleven trains were stacked up on the eastbound line and at least seven were waiting for the westbound line.

Non-Teachers Still Out

CRANBROOK (CP) — Parents in rural areas of the East Kootenay have been forced to drive their children to and from school because of a five-week lockout of school board employees in six municipalities.

Clarence Lacombe, national representative for the Canadian Union of Public Employees, which represents the 350 non-teaching workers, including school bus drivers, said classes were being held despite the lockout in effect in Golden, Windermere, Kimberley, Creston, Fernie and Cranbrook.

Lacombe said contract talks broke off indefinitely after two unsuccessful bargaining sessions last week.

He said the provincial labor ministry is trying to get the two sides back to the bargaining table.

The B.C. School Trustees Association has refused to move from its original negotiating position, he said.

Major issues are wages and terms of the contract, which expired June 30. The school boards have served lockout notice for the past four years, Lacombe said, adding that a lockout in July and August saves them an estimated 17 per cent in wages. The union is seeking a contract which expires during the school year.

Plea for WCB Funds Freeloading: Unions

VANCOUVER (CP) — The British Columbia council of the Confederation of Canadian Unions has accused B.C. employers of trying to freeload by asking the government to contribute $25 million to the $189 million in unfunded liabilities of the Workers' Compensation Board.

The charge was made in response to a recent brief from the Employers' Council of B.C. to Labor Minister Allan Williams. The employers' council said $25 million would be about half of what a series of legislative changes since 1965 added to the cost of compensation.

Cathy Walker, secretary of the CCU's B.C. council and occupational health chairman of the Canadian Association of Industrial, Mechanical and Allied Workers, said: "It's bad enough that B.C. mining companies are presently being subsidized by the taxpayers — since their health and safety inspection services are paid for by the Consolidated Revenue Fund rather than through the Workers' Compensation Board — now all B.C. employers are asking for a free ride."

She said that, in their brief, the employers quote the 1977 actuarial study of the WCB by Eckler, Brown, Segal and Co. Ltd. "when it suits their purposes, but they conveniently neglect to refer to the principles which are listed in the study which underly workers' compensation schemes in Canada, most notably that the cost of the compensation should be borne entirely by employers and should be regarded as part of their operating costs."

"Higher returns on board investment may be the professed aim of the employers' council when they demand that the board be allowed to invest in non-governmental bonds and funds," Walker said in a statement.

"However, we speculate their real interest is to get more control of the board by having its financial interests intertwined with B.C.'s major employers."

Sears

Shop at our Warehouse Clearance Centre
Saturdays, 9:30-3:30. Located at 765 Vanalman.
Personal Shopping. While Quantities Last.

Clearance Centre

1¢ Boxspring Sale
with purchase of a 39" Luxury Sears-O-Pedic mattress at regular price you then can purchase a 39" boxspring for only 1¢ more
39" mattress 169.99 plus boxspring $170

Save $65 on the pair!
Save $32.98. 3-program washer
Reg. $429.98. Normal, Knit-Delicate, Perma-Press wash programs. 2-position high-low water level selector. Maze lint filter. 2 pre-set wash/rinse temp combinations. White only. 26R 047 200. Sudsaver model, White only 26R 057 200 $25 more. $397
Save $32.98. 2-program dryer
Reg. $279.98. Dryer shuts off at your selected level of dryness. 'Soft-Heat'. 10-min. cool-down for Perma-Press care. 2 settings: Air and Timed. Heavy-duty motor. 220-V., 60-cycle AC. White only. 26R 087 100 $247

Save on Used and Damaged Beds and Headboards mostly 1-of-a-kind

39" HEADBOARDS		54-60" HEADBOARDS		39" BEDS		54-60" BEDS	
Padded Denim	$10	Brass	51.95	White Spindle	$62	Dark Pine	$99
Brass	32.99	Brass	43.65	Maple	48.98	White Maple	119.99
White Spindle	29.98	Brass	$119	White Provincial	$51	White Maple	109.99
Unfinished	19.99	Dark Pine	57.98	Brass	$65	Pine	$149
Bookcase	33.98	Wicker	$17	Pine	$99	Panel	$99
Gold Padded	$15					Roxton Maple	$109

Simpsons-Sears Ltd.
Service Centre, 765 Vanalman Ave. . . . Just off the Pat Bay Hwy.

CONVERT YOUR EXISTING WINDOWS TO THERMO GLASS

AND SAVE 15%

Of course it's a wise decision to insulate your windows with thermo-glass and reduce your window heat loss by 50%. And now is the time to do it. Before the winter rush. If you place your order while this Special lasts you will Save 15% on all materials!

Haida Glass can install thermo-glass in most wood and aluminum windows, patio doors and skylites — Without major frame changes.

PHONE NOW AND FIND OUT HOW HAIDA GLASS CAN HELP YOU SAVE YOUR HEAT AND MONEY.

595-4886

Haida Thermo Glass Ltd.

THE THERMO GLASS CONVERSION PEOPLE
407 Mountain Highway, North Vancouver, B.C. (604) 980-7511

Jordans

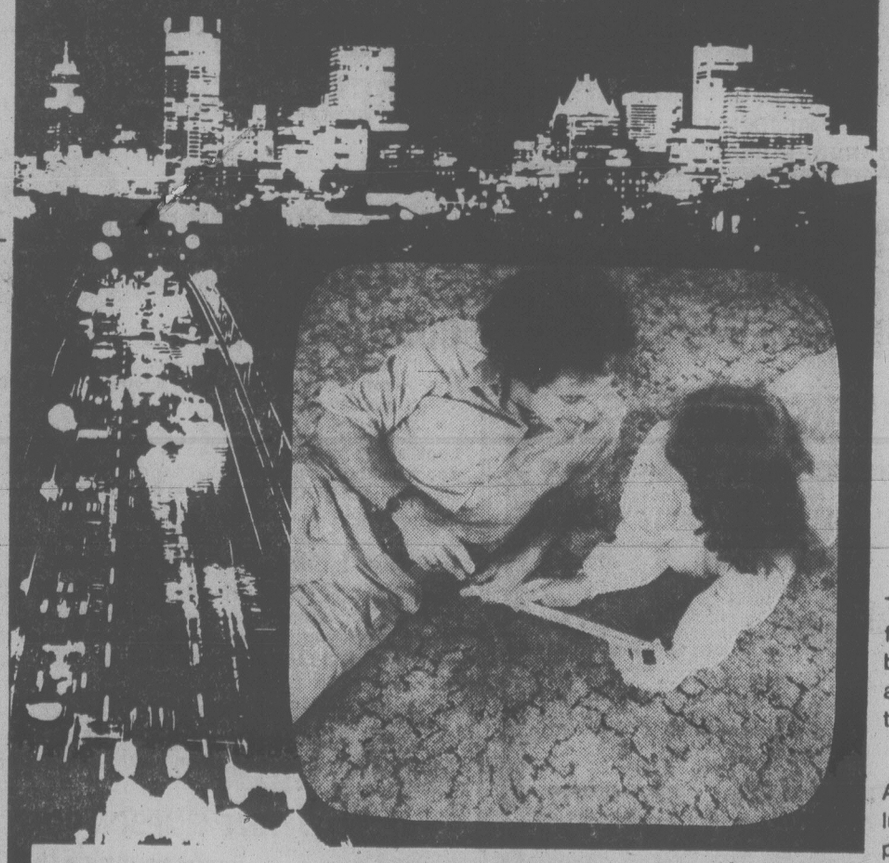

The young at heart — the carefree spirit will love

"SATURDAY NITE"

Jordan's carpet beauty in exciting new radiance

Take your shoes off and dance through Saturday Nite. In fact, enjoy years and years of fun on Saturday Nite because Saturday Nite has the stamina, the resilience, and the toughness to stay vibrant, sparkling, and fresh through it all . . . thanks to the advanced technology of BURLINGTON CARPET MILLS.

And that's not even telling you of the gay beauty in the lustrous colours nor of the soft hand of the fine denier pile.

NOW . . . FOR ONE WEEK ONLY
VALUE PACKED AT THIS REMARKABLE LOW PRICE

$14.88 sq. yd.

854 PANDORA 385-6746
Parking at the Rear. Open Fri. 'til 9
3100 SHELBOURNE 595-1521
Hillside Shopping Centre. Open Wed., Thurs., Fri. 'til 9 p.m.
151 COMOX RD. 753-5913 NANAIMO

Jordans

Budget plans for your convenience or
CHARGEX VISA

9-8x

More Overseas Visitors

VANCOUVER (CP) — Tourists from the United Kingdom, Japan, West Germany and other countries are visiting Canada at a rate that has officials predicting a 17-per-cent increase in tourism revenues this year.

Business from foreign visitors, not including the United States, should top $500 million this year, Roland Boire, director-general of marketing for the federal government's tourism office, said Wednesday.

About 80 per cent of tourism's $10-billion revenues comes from Canadians travelling within the country. Visitors from the U.S. account for more than $1.5 billion and offshore visitors the rest.

"We've had dramatic growth in visitors from the Netherlands, West Germany and Japan," Boire said. "The U.K. is still our best overseas market but its growth hasn't been as strong as others."

Ainu Meet B.C. Indians

VANCOUVER (CP) — Twenty-four representatives of the Ainu people of northern Japan arrived here Wednesday and met a group of British Columbia Indians—a people the Japanese say occupy a significant place in their legends.

In an unusual mixture of ceremonial dance and ritual at the Indian Centre Society, the two indigenous peoples united in friendship.

Although their languages and customs are different, leaders of the two groups said they have common ground—both are native minorities struggling to retain their cultures.

George Manuel, president of the Union of B.C. Indian Chiefs, said the problems facing the Ainu are similar to those of Indians but the Ainu have found to it more difficult to retain their culture.

The Ainu delegation is on an 11-day tour of North America, which will include a look at five Indian reservations in B.C.

James Mullens, an anthropologist involved in organizing the tour, said the Ainu are racially distinct from the majority of Japanese and speak an unrelated language.

He said their origin is a mystery but anthropologists believe the Ainu migrated to Japan from eastern Russia about 2,500 years ago.

Although they once populated most of Japan, they were forced to withdraw to the northern Japanese island of Hokkaido during the wars with the Japanese in the seventh and eighth century, he said.

They now number fewer than 50,000.

Mullens said the Ainu are similar to B.C. Indians because they traditionally have been hunters and fishermen.

"They have the same economic base, they live in the same ecological zone and they use similar tools for hunting and fishing. They also worship naturalistic gods such as fire and animal life," he said.

Indians Protest Test

VERNON (CP) — A decision by the provincial environment ministry to reduce its chemical treatment campaign against Eurasian milfoil to one experiment in the north arm of Okanagan Lake has met with opposition from a local Indian band.

The North Okanagan Indian band council said Thursday it has decided to oppose the application of 2,4-D in about a 15-acre area in the lake.

Provincial biologist Dwight Bailey said Wednesday the test, which must be conducted before Sept. 30, will take place about 11 kilometres from here and is not readily accesssible to the public.

Band spokesman Lyle Brewer said the council had decided to inform area environmentalist groups of its decision.

In Kelowna, Greenpeace spokesman Peter Chataway said the Indian move could place the government in an awkward position.

b.c. briefs

Puppyland Conviction: Operator Fined $250

ABBOTSFORD (CP) — A man who allowed puppies to starve was fined $250 Thursday and prohibited from owning any animal for 18 months.

Gordon Learmonth, former operator of Puppyland Kennels Ltd. of Abbotsford was convicted in provincial court of permitting pain and suffering to 19 dogs.

Police and SPCA officers seized five dead dogs and 14 sick and skinny puppies from Puppyland in March. One of the animals later had to be destroyed.

Court was told that autopsies showed the puppies died of starvation.

Body Identified

FORT NELSON (CP) — Arthur Ellworth Gordon, 44, of Fort Nelson, has been identified as the victim of a plane crash Tuesday near this northeastern British Columbia community.

Air Crash Probed

QUESNEL (CP) — The crash of a float plane near this central British Columbia community Tuesday, in which four persons died, was due to poor visibility, says a preliminary RCMP investigation of the crash.

Candidates Enter

RICHMOND (CP) — Sociologist Mercia Stickney, 45, was unopposed in her bid Wednesday to represent the NDP in the Oct. 16 byelection in Burnaby-Richmond-Delta riding.

In Tsawwassen, former Delta alderman Tony Schmand, 53, was successful by acclamation as the Liberal party's candidate. He is manager of a development company.

The two will compete against Progressive Conservative Tom Siddon, an engineer, and Communist Homer Stevens, a fisherman.

Fall Survived

VANCOUVER (CP) — George Bargiel, 27, of Vancouver, was reported in serious condition Thursday in Vancouver General Hospital with broken ribs, punctured lungs and a broken back after falling 24 metres from a guard rail.

Police said Bargiel was the driver of a car that hit a guard rail and overturned Wednesday evening on an approach ramp to the Granville Street Bridge.

Witnesses said that moments after the accident, a man climbed over the guard rail and fell to an area below the ramp.

There's nothing quite like it

Canada's most respected 8 year old whisky.
So smooth, so mellow, so fine in flavour.

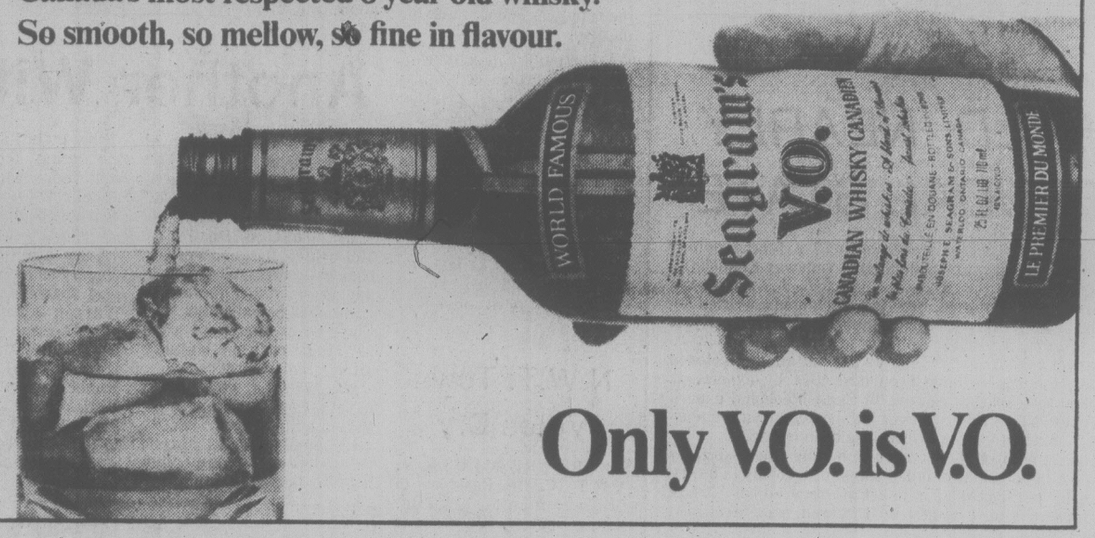

Only V.O. is V.O.

Sears Saturday Spectaculars

Shop Saturday, 9:30 a.m. to 5:30 p.m. Personal Shopping, While Quantities Last.

A terrific savings on 'Birches' pattern comforter and sheets. A buy you can't miss!

Save $10-$12 The comforter

Twin. Reg. $35.99 ..... 24.99
Double. Reg. $40.99 ..... 30.99
Queen. Reg. $46.99 ..... 34.99

Save 30-35% The sheets

Twin. Reg. $9.99 ..... 6.49
Double. Reg. $10.99 ..... 7.49
Queen. Reg. $14.99 ..... 10.49
Cases. Reg. $5.99 ..... 3.99

The 'Birches' pattern surrounds you with the scenic beauty of lakes and trees in cool Green and Blue tones. Sheets are Perma-Prest polyester/cotton with Sani-Gard treatment — just machine wash/dry. The comforter is 100% polyester fiberfilled with non-slip brushed acetate-nylon backing; wash in oversize machine.
Staples, Bedding (96)

CLEARANCE Save 40%
'Velvet Touch' discontinued bathroom carpet

Easy-care 50% acrylic/50% polyester with latex backing — just machine wash. Sizes: 4x6', 5x6' and 5x8'. Colours in Blue, Gold, Brown, Pink, Orange, Black.
Example of savings:
5x6'. Reg. $55.99 ..... ea. 33.59

½ Price
Easy-care 100% acrylic hooded sweatshirts
50% off
Reg. selling price $6.49 and $12.99. Zipper front styling. Available only in men's sizes: 34-36. Colours: Brown, Red, Powder Blue, Navy. Great for back to school wear!
Men's Furnishings (33)

Save 25%
Junior Bazaar has the sweater-look for fall
8.99 each
Reg. $11.99-12.99. Fashion styles include hooded pullovers, V-necks and jacket styles. Popular fall shades to accentuate your outfits! Sizes: S-M-L.
Junior Bazaar (19)

Hurry in!
Reconditioned watches for the entire family.
½ Price
Wide selection of children's, ladies' and men's styles including name brand Bulova, Phasar, Timex and Cardinal; L.C.D's and L.E.D's. Ninety day warranty.
Jewellery (4)

Value!
Ladies' 100% cotton corduroy jeans for fall
9.99 each
Feature 2 patch pockets at back, and smooth front-look, belt loops. Black, Beige, Brown, Navy. Sizes: 10-18. Perfect for fall casual wear!
Ladies' Sportswear (7)

Buy!
Great for home, office-single pedestal desk
59.97 each
4-drawer desk measures approx. 19"x37". Extra heavy walnut finish with panelite top/drawer fronts. Perfect for back-to-school studies!
Furniture (1)

Save 43%
Latex flat paint for walls, ceilings
3.99 gal.
Reg. $6.99. Interior latex flat paint for painting on walls and ceilings. Choose from 24 decorator colours plus White. Gallon size only. Stock-up for your fall projects!
Paints (30)

Simpsons-Sears Ltd.
'Reg' and 'Was' refer to Simpsons-Sears Ltd. prices.

COMPARE...

THE MANUFACTURER'S SUGGESTED RETAIL PRICE FOR A DATSUN B210, MAZDA GLC, TOYOTA CANADIAN, HONDA CIVIC 2-DR OR RENAULT R5...TO

MINI

$3625.00

CAR FOR CAR, MINI SELLS FOR LESS...MUCH LESS!

The cocky, pert and peppy Mini comes equipped with front wheel drive, electric rear window defogger, door-to-door carpeting and great mileage—70 km/Gal (COMB) or 44M/Gal (COMB)*. Drive it simple or gussy it up with available options like mag wheels, side stripes, wooden dash, rear window louver, radio, or others. Shop and compare. Dollar for dollar, you'll wind up driving the best bargain of the year...Mini.

*Dealer preparation, freight, licence and tax extra.
†Based on Transport Canada approved test methods. Your actual mileage you get will depend on driving conditions, your driving habits, and the condition and equipment of your car.

PLIMLEY ON YATES

1010 YATES (D.L. 572A) 382-9121

Now the Oldest Established Auto Firm in Western Canada

X-6

Heritage Squandered?

TORONTO (CP) — A Toronto art dealer says State Secretary John Roberts is squandering the national heritage by refusing to buy 19th century Canadian manuscripts that have been outside the country for 100 years.

Leo Heaps said in an interview that the collection, recommended for acceptance by the public archives in Ottawa, consists of 410 farewell addresses sent to Lord Dufferin when he left his post as governor-general of Canada in 1878 to return to England.

Heaps said he is trying to sell them for a private owner whose identity has not been disclosed.

The art dealer said the asking price of the two elaborate leather-bound books is a bargain when compared with general high prices in the world of art and antiques. He did not say what the price is.

A Roberts aide refused comment Thursday on why the secretary had refused to purchase the manuscripts.

★

NFLD. NEARLY FEUDAL STATE

OTTAWA (CP) — Newfoundland a feudal colony ruled by landlords and populated by runaway English Catholics?

It almost happened, say two documents written by Elizabethan explorer Sir Humphrey Gilbert and just acquired by the Public Archives of Canada.

Purchased from a U.S. owner at an undisclosed price, the papers have been described by experts as among the earliest "relating to English colonial experiments in North America ever likely to come on the market," an archives news release said Thursday.

Drawn up by Gilbert and co-signed by nine associates in 1582, they include detailed plans for a colony to be settled by persecuted English Catholics on any North American land claimed by England, said archivist Bruce Wilson.

Also included is a contract in which wealthy Catholics and other backers pledged money for Gilbert's planned trip in exchange for rights to parcels of any land discovered.

It was really a revolutionary idea at the time, said Wilson. Until then, explorers had only been looking for trade routes to China and the Far East.

Enough Gas, Says Firm

OTTAWA (CP) — TransCanada Pipelines Ltd. says there is enough natural gas in western Canada to meet demand through the mid-1990s.

Reserves are large enough to absorb additional exports to the United States, says TransCanada, sole supplier of gas from Alberta to the large eastern market, in a 200-page brief to the National Energy Board released Thursday.

The board has heard similar estimates from others in the oil industry as it prepares for hearings next month into the supply of and demand for the fuel.

A company calculation indicates a surplus of 9.4 trillion cubic feet of gas, the brief says.

About 2.7 trillion cubic feet now is produced — 1.7 trillion for domestic use and one trillion for export to the U. S.

The company estimates remaining marketable reserves of gas as of last December totalled 68.7 trillion cubic feet, almost all of it in Alberta.

N.W.T. Town Votes Dry

FORT RESOLUTION, N.W.T. (CP) — Residents of this community 150 kilometres south of Yellowknife have voted in favor of prohibition, the territorial government has reported. Fort Resolution is the 11th community in the Northwest Territories and the third this summer to vote for prohibition.

Olympic Cost Truth Vowed

MONTREAL (CP) — Public hearings into the $1.2-billion cost of the 1976 Olympic Games opened here Thursday with the head of the inquiry vowing to find "the truth" about how Games spending soared out of control.

Superior Court Justice Albert Malouf and his staff of 35 have been working behind closed doors since last November, when the Quebec government announced it would look into Games costs.

But it is the public hearings which have the greatest potential to embarrass Mayor Jean Drapeau, who brought the Olympics to Montreal amid widespread doubts about the city's ability to stave off astronomical expenditures.

Drapeau is up for re-election in November.

He added, however, that no special efforts would be made to examine the personal role of Drapeau or members of his administration before the Nov. 12 election. The hearings are scheduled to run until next June.

One of the first witnesses Thursday, an architect who worked on early planning of the main Games site, testified that the City of Montreal was unrealistic in estimating construction costs at $62.2 million when it won the right to stage the Games.

Michel Osterrath, who designed a scale model of the main Olympic park, said he believed in 1970 that the facilities would cost $250 million, and even that estimate did not take account of inflation.

Osterrath said he believed his firm was in the running to design the facilities until 1972, when he was invited to see a film showing French architect Roger Taillibert's plans for the installations. Taillibert received the job shortly thereafter.

The French architect has already been paid $4 million for his work, but is seeking between $10 million and $20 million more. Taillibert never signed a contract, the Quebec government says.

Arthur Lavigne of the Ernst and Ernst accountancy firm presented figures on spending for the main Olympic park, which includes a 70,000-seat stadium, the velodrome cycling hall and the swimming pool.

The documents showed Montreal's estimates climbed from $62.2 million in 1969 to $175 million in 1972, to $460.6 million by 1974, and to $828.9 million by December, 1975.

Another Witness Delay

OTTAWA (CP) — A royal commission into RCMP wrongdoing again has had to delay calling politicians and senior officials as witnesses.

Mr. Justice David C. McDonald, the commission chairman, was unable Thursday to say when these witnesses will be called but they won't be on the stand when hearings resume Monday after a five-week recess.

"We hope that we'll be able to set targets next week," he said in an interview.

He announced in March that the royal commission hoped to begin hearing senior witnesses in July. But later in the spring, the commission said these witnesses would appear in seven weeks of hearings beginning Sept. 11.

They are expected to include former solicitors-general Jean-Pierre Goyer and Warren Allmand, retired RCMP commissioners W. L. Higgitt and Maurice Nadon, Deputy Justice Minister Roger Tasse, and Michael Pitfield, who as clerk of the privy council and secretary to the cabinet is the highest-ranking member of the public service.

"Almost everything has taken more time than we expected," Mr. Justice McDonald said of public hearings so far. In these hearings, the witnesses have been the "field" Mounties who interpreted and carried out policy.

$15—$15—$15
Freshly Emptied
45-GAL OAK WHISKY
—BARRELS—
PH. 383-1328

NEW! SCRATCH 'N WIN!
Win up to $100 instantly
Every Provincial ticket gives you 10 chances at a $1 million
Chances to win a prize are better than 1 in 5.
$5
The Provincial
Where Westerners Win All-Ways
WESTERN CANADA LOTTERY FOUNDATION

SEPTEMBER SOUND SPECTACULAR

"GREASE" (2 LP set)
7.99 TAPE 8.99

STONEBOLT
4.29 TAPE 5.29

"SATURDAY NIGHT FEVER" (2 LP set)
7.99 TAPE 8.99

FRANK MILLS "THE POET AND I"
4.29 TAPE 5.29

LIPSTIQUE "AT THE DISCOTHEQUE"
4.29 TAPE 5.29

ERIC CLAPTON "SLOW HAND"
4.29 TAPE 5.29

MARSHALL TUCKER "TOGETHER FOREVER"
4.29 TAPE 5.29

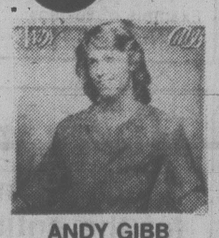
ANDY GIBB "SHADOW DANCING"
4.29 TAPE 5.29

U.K.
4.29 TAPE 5.29

	ALBUM	TAPE
VILLAGE PEOPLE "Macho Man"	4.29	5.29
DON RAY "Garden of Love"	4.29	5.29
VILLAGE PEOPLE	4.29	5.29
JEAN-MICHEL JARRE "Oxygene"	4.29	5.29
"THANK GOD IT'S FRIDAY" (2½ LP set)	7.99	8.99
DONNA SUMMER "Once Upon A Time" (2 LP set)	7.99	8.99
BILL WORKMAN	4.29	5.29
MARSHALL TUCKER "Carolina Dreams"	4.29	5.29
COOPER BROTHERS	4.29	5.29
THE MOTORS "Approved by the Motors"	4.29	5.29
FESTIVAL OF HITS (2 LP set)	5.49	—
KEITH JARRET "Solo-Concerts" (3 LP set)	11.99	—
KARAJAN SUPER CONCERT (2 LP set)	5.49	—

9-8x
EVERYTHING FOR YOUR SOUND ENVIRONMENT
a&b sound
641 YATES

Sensational Smoking Experience

From "Gentled Tobacco" comes Export 'A' Lights, for smokers who have gone from strong to mild and are still unsatisfied.

In all our years of cigarette making (we started in 1858), we have never made a cigarette like Export 'A' Lights.

We took the finest, full-flavoured tobaccos available. Then gentled and blended them as never before, to produce total taste combined with a light smoke. All richness in, all harshness out. Not just another cigarette, but a truly sensational smoking experience with gentle strength.

If strong cigarettes are too much for you, and mild cigarettes not enough, you owe it to yourself to try Export 'A' Lights.

It's the one cigarette that's just right.

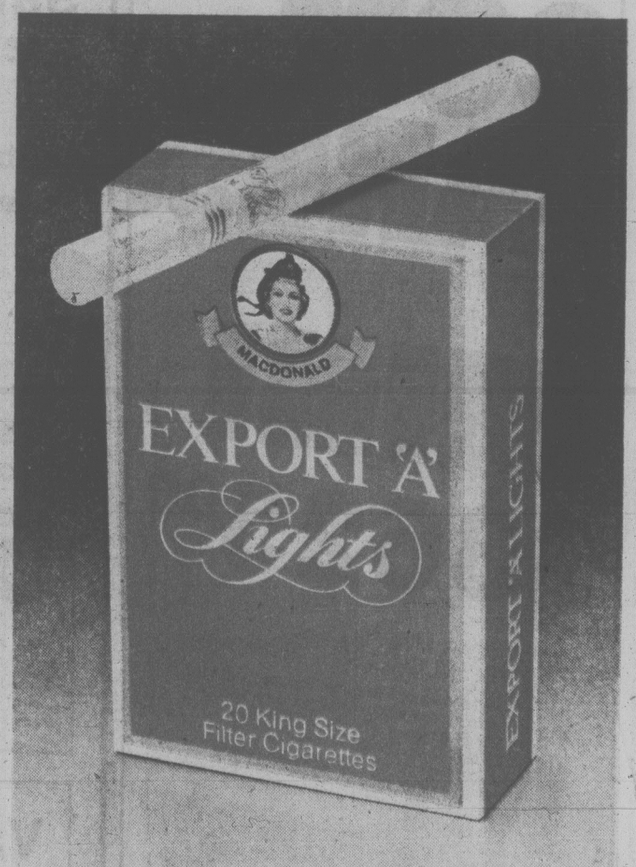

KING SIZE AND REGULAR

Export 'A' Lights.
The first just right cigarette.

Warning: Health and Welfare Canada advises that danger to health increases with amount smoked — avoid inhaling. 14 mg "tar", 1.0 mg nicotine.

Topless Rights Fight

TORONTO (CP) — Susan Ballantyne was stunned when she lost a job opportunity because she would not bare her breasts in public.

Miss Ballantyne applied for a job as a waitress at a Toronto tavern last April and would not comply when the prospective employer said: "Take your shirt off and let's see what you've got."

Her anger was aroused on seeing male waiters wearing shirts.

Her case is under study by the Ontario Human Rights Commission.

A commission official said this week the commission is studying three cases alleging sexual discrimination by Toronto taverns refusing to hire women who would not go topless.

Miss Ballantyne, 24, an honors graduate in philosophy, earned money waiting on tables while attending Trent University in Peterborough, Ont. After moving to Toronto two years ago and finding no jobs in her field, she worked full-time as a waitress.

"The only thing you can do is get an MA, a PhD, then publish and get a teaching job," she said.

Miss Ballantyne, who now has entered the University of Toronto law school, hopes that the commission will be able to reach a satisfactory solution to the problem with the tavern.

Filion Not At Meeting, MP Testifies

TORONTO (CP) — A member of Parliament testified at a conspiracy trial Thursday that Gerard Filion was with him during the hours that a previous witness said Filion spent at a meeting discussing the rigging of dredging bids.

Filion, former president of Marine Industries Ltd., of Sorel, Que., is accused with 10 other men and nine companies, including Marine Industries, of conspiring to defraud public agencies of more than $4.27 million by rigging bids on dredging contracts between 1969 and 1975.

Filion is charged in two counts of the seven-count indictment.

Filion's lawyer, Edward Greenspan, produced witnesses, including Florian Cote, Liberal MP for Richelieu, giving Filion alibis for both instances in which the Crown has alleged that he negotiated with competing dredging companies.

Greenspan said the Crown's case against Filion rests solely on evidence that he attended two bid-rigging meetings.

Greenspan said a Crown witnesss, Roland Thibault, a former vice-president of Marine Industries, had testified Filion attended a meeting at an Ottawa hotel on the morning of March 13, 1969.

Cote testified he had checked his records and found that Filion was in his Parliament Hill office from about 11 a.m. to 1 p.m. on that date.

Cote said the meeting concerned a dredging contact that had been awarded to a competitor of Marine Industries.

Thibault also testified that on June 22, 1971, he telephoned Filion at the Montreal offices of Marine Industries and reported the outcome of another bid-rigging meeting.

Jeannine Prudhomme, a friend of Filion, testified Thursday that she accompanied Filion and his wife and daughter on a trip to the Kataska Club, 800 kilometres from Montreal. She said the group arrived at the club June 12, 1971, and returned to Montreal the next day.

She said that at the time Thibault said he had phoned Filion, they were about halfway back to Montreal.

In his opening remarks to the jury, Greenspan said Filion, 69, will testify on his own behalf and will deny any knowledge of bid-rigging.

Greenspan said he will call several character witnesses, including Claude Ryan, the Quebec Liberal leader and former publisher of the Montreal newspaper, Le Devoir.

Greenspan preceded Ryan as publisher of the newspaper.

Panic Budget - Levesque

CHICOUTIMI, Que. (CP) — The federal government's recent budget cuts were inspired by panic, and reflect signs of wear in the Liberal government, Quebec Premier Rene Levesque said Thursday.

Levesque made the comments during a tour of the Saguenay and Lac St. Jean regions about 180 kilometres north of Quebec City.

The Liberals cut expenditures in every province but Ontario, where they need votes to win the next federal election, the premier said, adding that "the cuts were made in the most painful places."

Levesque referred to the freeze on construction at the $600-million Laprade heavy water plant near Trois-Rivieres, Que., where he said the budget cut by Ottawa will mean the loss of more than 1,000 jobs.

"The federal government isn't economizing by these cuts, but it is creating problems not only in Quebec but in all regions," he said.

"All this because of an election — it's beyond words."

15 Die in Crash

BAMAKO, Mali (Reuter) — An Air-Guinea Ilyushin-18 airliner crashed near Conakry, capital of Guinea, on Sunday, killing 15 of 17 people on board, the Guinean embassy said Thursday.

COLONY
MOTOR INN
THE SIDE DOOR IS OPEN AND THE GIRLS ARE BACK

CAPITAL
Shop Daily 9-5:30
Thurs., Fri. 9-9

SPECIALS
Sale Prices Effective While Stocks Last Through Sept. 16th
Personal Shopping Only — No Phone Orders
We reserve the right to limit quantities

FALL FABRIC SALE

STRIPED SHIRTINGS
Choose from assorted stripes in 100% cotton and poly cotton blends. Available in combinations of blues, reds or browns, etc. 115 cm wide.
100% Cotton
Reg. 4.29 metre
FALL SALE ..... metre 2.29

Poly/Cotton Blends
Reg. 4.69 metre
FALL SALE 2.69

PRINTED PONGEE
Soft and flowing 100% polyester pongee — perfect for the soft and feminine fall styles. Choose from paisleys, small florals, and floral designs in shades of dusty rose, dusty blue, grey, green, etc.
Reg. 4.99 metre
FALL SALE ..... metre 4.29

CALICO PRINTS
Suitable for kiddies' wear, quilting, etc. 100% cotton Calico print in two sizes plus a matching calico in a linear design. Choose from combinations of black/rose or brown/orange. 115 cm wide.
Reg. 4.49 metre
FALL SALE ..... metre 3.89

WOOL SUITINGS
Fall weight suitings in easy-care blends of wool/polyester/acrylic. Choose from assorted stripes and checks.
Reg. 7.19 metre
FALL SALE ..... metre 3.95

COTTON DRAPERY
140 cm width heavyweight 100% cotton drapery.
- Patchwork kiddy print in brown/orange, blue/red or green/yellow
- All over floral bouquet in gold, orange or red
- Colonial floral in oranges or blues

Reg. 3.69 metre
FALL SALE 2.79 metre

HOT SPOT FLASHERS
While they last
SPECIAL ea. 2.88

ROLLER BAITER
ONLY ea. 1.09

Rhys Davis TEASERS
SALE ea. 1.09

SQUIRTS
Unrigged vinyl bait in assorted colours. Limited quantities.
DERBY SPECIAL ea. ..... 25¢

TROUT RODS
End of season clearout. All trout rods, fly rods, spinning or spincast rods.
Reg. 7.95 to 38.95
DERBY SPECIAL ALL..... 20% off

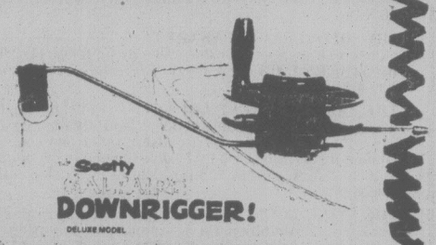

SCOTTY DOWNRIGGER
DEPTH KING deluxe downrigger with built-in depth counter, 200 ft. 135-lb. test wire line, release clip and mounting bracket.
DERBY SPECIAL, ea..... 64.99

DAIWA 7000C CASTING REEL
Sale ea. 39.99

DAIWA 4000C CASTING REEL
Sale ea. 35.88

DAIWA 275 MOOCHING REEL
Sale ea. 22.88

PEETZ 6" Trolling REEL
Sale ea. 23.88

FISH TUB 16"x27" Plastic
Sale ea. 3.99

DIVAJEX BAIT BOX
Sale ea. 4.88

BUZZ BOMB OUTFIT
This combo features DAIWA'S deluxe #506 reel with capacity of 270 yd. 15-lb. line and DAIWA'S 9-foot "SHADOW" series rod.
DERBY SPECIAL..... 42.88

SURFCAST ROD
CAPITAL'S own 8-foot, 2-piece solid glass rod.
SALE, ea..... 8.99

HIP WADERS
Good quality rubber hip waders with slip resistant sole, steel arch support and knee harness. Sizes 6 to 12.
DERBY SPECIAL, pr..... 11.99

TROLLING ROD
DAIWA 7½-foot, 2-piece hollow fibreglass rod.
DERBY SPECIAL, ea. 14.88

TROLLING REEL
STEELITE 5" bakelite Australian trolling reel.
DERBY SPECIAL, ea. 9.88

PACIFIC SUPREME LINE
Nylon line in 6 to 60-lb. test.
DERBY SPECIAL, ea. 1.29

TACKLE BOX
OLD PAL PF-2000 tackle box features 3 trays with 24 compartments. Overall size 14" x 7⅞" x 7⅜".
DERBY SPECIAL, ea. 11.99

LITTLE CHIEF SMOKER
Electric smoker by LUHR JENSEN. Great for curing fish, meats, etc.
DERBY SPECIAL... 39.88 ea.

MARTTIINI SHEATH KNIVES
Attention sportsmen! Good quality razor sharp knives at special savings.

LAPLANDER 5¾" blade. Reg. 20.95 DERBY SPECIAL, ea. 15.88
LAPLANDER 4¼" blade. Reg. 13.49 DERBY SPECIAL ea. 9.88
DELUXE 4" blade. Reg. 17.95 DERBY SPECIAL, ea. 13.49

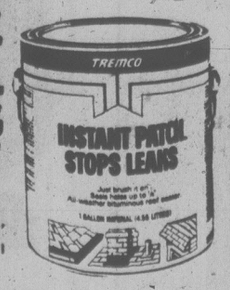

INSTANT PATCH®
Stop leaks in roofs, gutters, etc. with TREMCO® INSTANT PATCH®. Just brush it on — conforms to any surface.
QUARTS SALE 1.99
GALLONS SALE 4.99

NOMA® TROUBLE LAMP
Have good lighting in hard to reach work places with a NOMA® trouble lamp. Lamp has wire cage and 15 feet of cord. Reg. 3.45
SALE 2.69

ELECTRICAL TAPE
¾"x66' PVC electrical tape.
SALE ..... 2 for 69¢

HOUSE KEYS CUT
Get extra house keys cut now and save. Single sided keys only.
Reg. 69¢ ea.
SALE, CUT, ea. ..... 49¢

HANDYMAN SPECIALS
Ready your house now for winter rains.

GALVANIZED DOWNPIPE
2" diameter by 3 metres long. Galvanized for years of lasting wear.
SALE, LENGTH 2.15

2" GALVANIZED DOWNSPOUT ELBOWS
SALE, ea. ..... 49¢

GUTTERS and DOWNSPOUTS
Heavy gauge aluminum gutters and downspouts with baked enamel finish in white or brown. Lightweight for easy handling. 3-metre lengths.
Downspouts or gutters
SALE, LENGTH 3.99

GUTTER SCREEN
Keep leaves, etc., from clogging your gutters, with aluminum screening. Easy to install — will bend and stretch to fit most shapes. Will not rust. 6" wide by 25' long.
Reg. 3.95
SALE, LENGTH 2.95

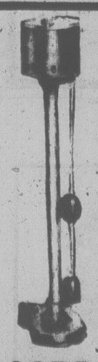

SUMP PUMP
MONARCH homeowners model sump pump. ⅓-h.p. electric motor, automatic.
SALE ea..... 54.95

CARPET RUNNER
Protect your carpets from wet and muddy feet with 27" width clear plastic carpet runner.
Reg. 69¢ lin. ft.
SALE lin. ft..... 45¢

MASTERCHARGE or CHARGEX
FREE PARKING IN OUR LARGE PARKING LOT
9-9x

CAPITAL
1900 STORE STREET
385-9703
IRON & METALS LTD.

477-2658
Cedar Hill
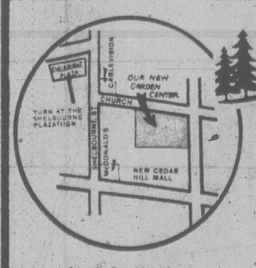

Just Arrived . . .
GOOD SELECTION OF
PERENNIALS
FALL ASTERS
Beautifully budded.
2.95 each

KING ALFRED DAFFODILS
Single nose large bulbs
10/1.75 25/3.95

MIXED NARCISSUS
10/1.50 25/3.35

IRIS
Good varieties including dwarfs
1.95 each

Use TANGLEFOOT now for control of destructive insects.

Plan Next Year's Garden Now . . . by seeing the Large Selection of FLOWERS and VEGETABLES At the Victoria Horticultural Society
FALL FLOWER SHOW
SEPTEMBER 15 and 16
Fri., 2:00-10:00 p.m. Sat., 10:00 a.m.-9:00 p.m.
First United Church Hall 932 Balmoral Road

Cedar Hill GARDEN CENTER
1550 CHURCH AVE.
Half Block West of Shelbourne
HOURS:
Mon. to Sat., 9:00 to 5:30
Sun. 10:00 to 5:00
"Serving Victoria Gardens for Over 25 Years"
9-9x

Quints Born in France

TOULOUSE, France (UPI) — A 30-year-old child rearing specialist, **Marie-Celine Losse**, has given birth to France's second set of quintuplets this year and mother and children are reported to be doing well, hospital officials said today.

The quintuplets — three girls and two boys — were born Thursday, two months premature, and immediately placed in incubators where they were reported thriving, officials said.

Mrs. Losse, whose husband **Christian**, 37, is a computer specialist, underwent a fertility treatment in order to have more children, the officials said.

With news of the birth of the second set of French quintuplets, French Health Minister **Simone Veil** announced she would take steps to provide extra financial and practical assistance to families with triplets, quadruplets and quintuplets.

GOLDA PLANNED SUICIDE?

TEL AVIV (Reuter) — A book soon to be published says former Israeli Premier **Golda Meir** spoke of committing suicide in the early stages of the 1973 Middle East war.

The book by Israeli author **Hanoch Bartov** is a biography of the late General **David Elazar**, chief-of-staff at the time of the October war.

Bartov says in the biography entitled Dado that Mrs. Meir, premier from 1969 to 1974, talked of suicide after receiving a gloomy report from then Defence Minister **Moshe Dayan** on the second day of the war.

people

LONDON — An aged Jewish widow, **Fanny Gedall**, killed herself after watching the U.S. television film *Holocaust*, relatives said Thursday.

Mrs. Gedall, 81, whose husband's Polish family was killed by the Germans in the Second World War, left a note saying that after "seeing that terrible program she wanted nothing more to do with the world," said her daughter-in-law.

The dead woman's son, **Hector**, 47, said he found his mother dead in bed in her apartment at St. Anne's near Blackpool, Lancashire, with the note and her will. He said she apparently took an overdose of pills.

The first part of *Holocaust* depicting Nazi anti-Semitic propaganda and atrocities in the 1930s was shown by the BBC Sunday night.

Gedall said his mother was British-born and did not suffer personally in the war, but her brother-in-law and his daughter were killed by the Nazis in France and she looked after another relative who survived the Dachau concentration camp.

"She was frightened by the way things were going and was badly upset when a National Front leaflet was pushed through her letter box last week," Gedall said.

The right-wing front campaigns against non-white immigration.

JERUSALEM — Singer **Joan Baez** said Thursday she was delighted with the accidental controversy she caused by backing out of a concert performance in Israeli-occupied Arab territory because "at least people talked" about her doctrine of non-violence.

Miss Baez said she would not have agreed to perform if she had known Nueiba was part of Israel's 1967 war acquisitions. "Conquered territory anywhere is not a comfortable place for me."

BLOOMINGTON, Ind. — **W. Carl Jackson** believes everyone has his mountain to climb and his ocean to sail, and he sailed his — from Boston to Ireland in 60 days.

"I feel like I'm damn fortunate to be alive and here," the 55-year-old Indiana University dean of libraries said after docking his 30-foot ketch at the Royal Cork Yacht Club Wednesday. "I wasn't sure I was ever going to make it."

SURREY — **E. S. (Eddie) Johnson**, chief of four Canadian Press bureaus during a 38-year career with the news co-operative, died Thursday after an apparent heart attack. He was 81.

Entertainment Guide

BUTCHART GARDENS — OPEN EVERY DAY OF THE YEAR — Now open 9 a.m. to 10 p.m. . . . 35 acres of incredible beauty . . . Ross Fountains majestic water ballet . . . Romantic after-dark illumination . . . evening entertainment.

The fabulous Sunken Garden, stately Italian, serene Japanese, English Rose, spacious Lake Garden plus the Begonia Bower, Show Greenhouse and Dolphin Fountain.

BUTCHART GARDENS RESTAURANTS — The Butchart Dining Room 10 a.m. to 7 p.m. . . . Greenhouse Restaurant 10 a.m. to 8 p.m. . . . Coffee Bar always open. No reservations, please.

BUTCHART GARDENS ENTERTAINMENT — Every evening — "The Butchart Gardeners" provide musical fun for adults and children 6 to 8 p.m., followed by Walt Disney Cartoons.

THE BUTCHART GARDENS SEED and GIFT SHOP — An assortment of gifts and mementos.

MAKE THE MOST OF YOUR VISIT — Come early, see the Gardens by day, enjoy a delicious meal and a free show, then thrill to the magnificent evening illuminations.

THE BUTCHART GARDENS — A perfect way to entertain yourself, your friends and visitors.

STRATHCONA HOTEL — British Columbia's largest night-life centre, 919 Douglas St, 383-7137, PRESENTS . . .

THE OLD FORGE CABARET — For your dancing pleasure, 6 nights a week — Live music featuring "THE BROTHERS FORBES & FRIENDS." Reservations until 9:30 p.m., 383-7137.

THE CUCKOO'S NEST LOUNGE — Full kitchen facilities serving outstanding lunches and dinners. Featuring a unique 1952 MG-TG Roadster salad and soup car. Dinner reservations 383-7137. Discotheque every night 10 p.m. to 2 a.m. except Sunday. Enjoy the funky antique atmosphere.

THE STING LOUNGE — Buffet luncheon and salad bar weekdays. Prohibition Days atmosphere featuring Victoria's busiest discotheque 6 nights a week. Rated No. 1.

BIG BAD JOHN'S — Victoria's most famous lounge — Crazy Hillbilly atmosphere and Country and Western music.

IVY'S — A brand new Discotheque with a Patio Garden Atmosphere. Located in the Old Forge (same entrance) 8:30 p.m. to 2 a.m. Mon.-Thurs. and 7:30 p.m. to 2 a.m. Fri. and Sat. (formerly the Birmingham Bicycle Club and Boiler Room). Completely redecorated and refurnished. 383-7137.

THE RED LION INN — 3366 Douglas Street, 385-3366, Landmark of hospitality featuring:

THE RED LION — TOWER LOUNGE — Live entertainment nightly. Monday to Saturday Dine and Dance to Bill Zaalberg, versatile guitarist and vocalist.

THE RED LION — LION'S DEN DINING ROOM — Open Monday to Saturday, 5:00 to 11:00 p.m. (closed Sunday).

THE RED LION — WINE CELLAR — Now fully licensed, open Mon. to Sat. 12 noon 'til midnight, Buffet Luncheon Daily 12 noon to 2 p.m. A relaxing spot, overlooking the pool, backgammon table. Closed Sunday.

ENJOY THE RED LION'S OTHER FACILITIES — Coffee Shop open Monday to Saturday 'til 10 p.m. Sunday 'til 8 p.m.; and, for Hotel guests, a sauna and swirlpool.

SALMON — CHARTER GUIDE, BOAT RENTAL, family fishing, protected Saanich Inlet. 652-1014.

FORTY THIEVES DISCOTHEQUE — CENTURY INN . . . welcome to the Forty Thieves Discotheque — officially rated Vancouver Island's No. 1 Disco. Victoria's only total dance experience in an uptown Cabaret Atmosphere. The only Disco with 3 different rooms and free attendant parking. 8:30 p.m.-2:00 a.m. daily. AND FOR A DIFFERENT TASTE EXPERIENCE; sizzle your tastebuds in our Oasis Dining Lounge, open daily for Breakfast, Lunch and Dinner. It's all happening at the Century Inn 603 Fandora Avenue at Government Street on Centennial Square.

SALMON — SALMON — SALMON — 3 miles from town. Experienced guides; large boats. Free tackle and coffee. 598-3366 and 592-4164.

KINGS HOTEL — in the heart of Victoria's "OLD TOWNE", 570 Yates St., 388-0911. Completely redecorated with a friendly relaxed atmosphere and glimpses of Victoria's colourful past.

OFFERING — For your pleasure:

KINGS KITCHEN — Enjoy the really great menu selections — Homemade Soups, Scrumptious Baron of Beef, Tasty Hamburgers and especially "The Best Clam Chowder in Town". Excellent food at reasonable prices. Mon. to Sat. Daily 11 a.m.-7 p.m.

KINGS PUB — Relax and enjoy. Live entertainment 12-2 p.m. and 4-6 p.m. daily, Mellow Organ sounds for easy listening and sing along. 7-9 p.m. daily. Featuring Bunk and Addy — Nostalgia with piano and trumpet.

KING OF CLUBS DISCO — COME ON DOWN to this Disco "Hot Spot" — open Mon. to Sat. 9 p.m.-1 a.m. Dancing to the Tops in Disco Sounds — No cover charge. You'll enjoy yourself!

A MESSAGE FROM G&Z DELI
621 JOHN ST.
HIGH QUALITY FOODS
SUCH AS PEROGIES • BAGELS • FROM WINNIPEG KOLBASSA
The Rolls Royce of Ham Sausage
CORNED BEEF PASTRAMI
ALSO Cabbage Rolls Louisianna Button Ribs
THE DELI 388-5453
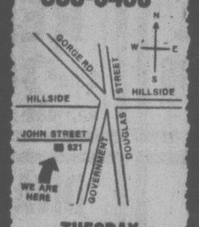

TUESDAY THRU SATURDAY 11 a.m.-5:30 p.m.
9-8

DANCING SATURDAYS
FEATURING DAVID FERNE
Drums with Geo Kraeling's Big Band Sound. In the seaview room (the Island's Finest Maple Floor). Come in cool summer attire (jackets and ties optional). Instrumentalist 8:45 - 9:30.
Dancing 9:30 - 12:30 a.m.
Still $7 a couple.
TABLE RES. 658-5224
McMorran's Table Res. 658-5224

LIVE ON STAGE
Vancouvers Professional TAMAHNOUS THEATRE
with the assistance of The Canada Council presents
"LIQUID GOLD"
RUM RUNNING MUSICAL SET ON THE SUNSHINE COAST
Will Mort Wheeler, the power-hungry cannery owner, succeed in chaining the dependent fisherfolk of his community to the life of credit?
Will the dashing rum-runner Moon Morgan outwit the U.S. Coast Guard hot on his trail?
What is the secret dream that R.C.M.P. constable Lance Harker is afraid to reveal?
Discover the answers to these and many other fascinating questions at
McPHERSON PLAYHOUSE
September 13 and 14
8 P.M.
Tickets: $4.50, $5.50 and $6.50 are available at the McPherson Box Office, Hillside Ticket Centre and at the door. Chargex accepted.
McPherson Playhouse is operated by the McPherson Foundation — a non-profit Society dedicated to the Arts.

ESQUIMALT SPORTS CENTRE
ROLLER SKATING TONIGHT
7:30 TO 10:00 EVERY AND
WED., FRI., SAT., SUN.
Music Selections by Steve Hussey
9-10

C-FAX 1070 Presents

THE BILL COSBY SHOW
TUESDAY, SEPT. 12th
8 P.M.
Victoria Memorial Arena
Tickets available at Hillside Mall and Arena Box Office.
$6.50, $7.50, $8.50
First of The Legend Series
Produced by Paul Mascioli for Prestige Entertainment Agencies Ltd.

GOODWILL BOTTLING LTD. and CJVI/900

present Up with People®
FRIDAY, SEPT. 15th, at 8 P.M.
at the MEMORIAL ARENA
Spectacular 1978-79 Show Performed by International Cast!
Here is an entertaining two hours of music and dancing that encompasses a broad range of contemporary and traditional material backed by a complete instrumental section of guitars, percussion, piano and brass. 'Up With People' has performed in 42 countries, on six continents, and in over 839 cities in the United States. It bridges the gap of different cultures, nationalities, ages and viewpoints. Here is an evening the entire family will enjoy and remember.
TICKETS: At the ARENA and HILLSIDE MALL BOX OFFICE
$1, $2 and $3. Children and OAP ½ Price
For additional information of Up With People's visit call 382-8221
9-8

EVERYTHING YOU ALWAYS WANTED TO KNOW ABOUT SEX BUT WERE AFRAID TO ASK
Starring: WOODY ALLEN · JOHN CARRADINE · LOUISE LASSER
WARNING: Very frank sex comedy; Coarse language and swearing (B.C. Director)
PLUS
WHAT DO YOU SAY TO A NAKED LADY?
CANDID CAMERA'S ALAN FUNT GIVES YOU THE ANSWER . . . MAYBE!
WARNING: Documentary with nudity and sex (B.C. Director)
QUADRA
QUADRA AT HILLSIDE 382-3370
ONE COMPLETE SHOW NITELY 7:15 P.M.
EVERYTHING . . . SEX 7:15 NAKED LADY 9:00

JADE PALACE RESTAURANT
PRESENTS
SOFT LIVE JAZZ . . . by VISTA FRIDAY and SATURDAY 9 P.M. to 2:00 A.M.
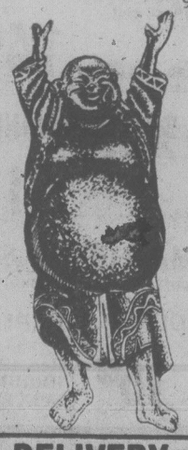
Victoria's Newest Restaurant Featuring Chinese Cuisine
For Reservations Phone 388-4412
LUNCHES
served from 11 a.m. to 3 p.m. daily
INTRODUCING THE DIM SUM LUNCHEON
Saturday, Sunday and Holidays.
11 a.m. to 3 p.m.
ON THE MEZZANINE IN MARKET SQUARE
221-560 Johnson corner of Store Street
388-4412
DINNER
Mon.-Thurs. from 5 until 1 a.m.
Friday & Sat. from 5 until 2 a.m.
Sun. and Holidays from 5 until 9 p.m.
FREE HOME DELIVERY WITH MINIMUM ORDER AFTER 5 P.M.
8-26x

Hi!

All the staff at the Oak Bay Recreation Centre have missed ALL YOU SWIMMERS during the annual maintenance shutdown over the last ten days. The Aquatic Centre has now re-opened and is yours to enjoy once more. Looking forward to seeing you soon,
YOUR FRIENDS AT THE OAK BAY RECREATION CENTRE
*This fall, discover Victoria's most exciting pleasure pool — it's not the biggest, but it's made it to the top by doing small things in a big way!
Recreation Oak Bay
9-9

Tally-ho- TERRACE ROOM
DINING ROOM
FEATURING
ROAST PRIME RIB OF BEEF
Alberta red brand beef, au jus thick cut of prime rib served as you like it.
KING SIZE $8.75 QUEEN SIZE $7.75

OUR NEW MENU ALSO INCLUDES
• Cornish Game Hen • Steak and Lobster
• Charbroiled Steaks • Seafood Dishes

Tally-ho- TRAVELODGE
• 3020 DOUGLAS ST.
RESERVATIONS 386-6141
OPEN FOR DINNER
MON. to SAT., 5 to 9 p.m.
6-30

BURT REYNOLDS is
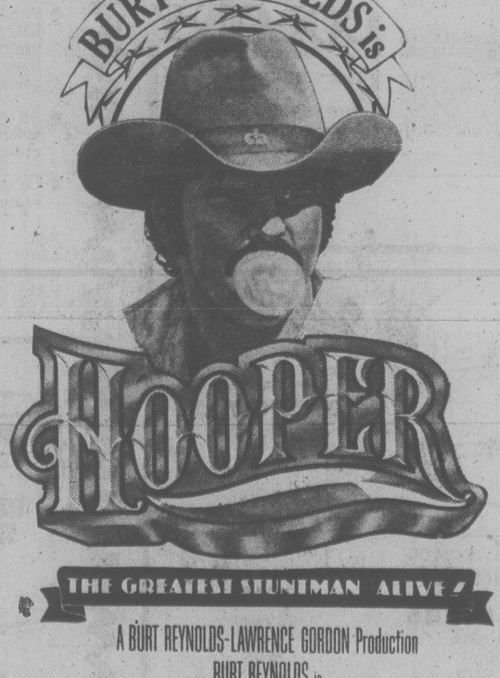
HOOPER
THE GREATEST STUNTMAN ALIVE!
A BURT REYNOLDS-LAWRENCE GORDON Production
BURT REYNOLDS is "HOOPER" Also Starring JAN-MICHAEL VINCENT · SALLY FIELD · BRIAN KEITH · ROBERT KLEIN
MATURE
WARNING: Occasional Coarse Language (B.C. Director)
FRIDAY AND SATURDAY AT 6:00, 8:00 and 10:00 p.m.
SUNDAY THRU THURSDAY AT 7:00 and 9:00 p.m.
Landmark Cinemas TOWNE 382-5322 In Nootka Court
CHILDREN'S MATINEES
MGM
the Secret Garden
TECHNICOLOR
SPECIAL SATURDAY MATINEES RETURN TOMORROW!
ONE SHOW AT 2:30 p.m.
ALL SEATS $1.00
GENERAL
FOR ALL AGES

Betrothed Rock Singer Dies

LONDON (Reuter) — Rock 'n' roll entertainer Keith Moon of the pop group The Who died Thursday of natural causes, a day after the announcement of his engagement, a spokesman for the group said.

Moon, 31, was found by his fiancee Annette Walter-Lax in his London apartment.

The spokesman for the group denied reports that Moon, who played the drum with the group, had died of a drug overdose.

"This is the first thing people think of but he died of natural causes," the spokesman said.

Patty's Hunter Pleads

SAN FRANCISCO (AP) — An FBI agent who headed the 19-month search for Patricia Hearst has joined a list of prominent officials seeking the newspaper heiress' release from prison.

Charles Bates, now retired, said Thursday he told Attorney-General Griffin Bell that "Miss Hearst has served sufficient time and that the sentence should be mitigated."

"Patty and her family deeply appreciate the active support that has been given her by Senator S. I. Hayakawa, Lt.-Gov. Mervin Dymally, Congressman Leo Ryan and now by former FBI agent Charles Bates," Patty's mother, Catherine Hearst, said Thursday in a statement.

Bates said he wrote to Bell because of his intimate knowledge of Miss Hearst

LIGHT, COMFORTABLE AND EASY TO MOVE

SOFA & CHAIR BEDS CUSHION SALE $1.00 to $5.00

FURNITURE 517 YATES ST. 8-10x

STILL GOING STRONG

Fun City

Free Admission to Grounds. Free Picnic Sites.

Open Sat. and Sun. — 10 a.m. to 9 p.m.
Open Mon. to Fri. — 2 p.m. to 9 p.m.
VANALMAN at HIGHWAY 17
IT'S FUN-TASTIC
9-8

James Bay Square

JAMES TOWNE

RESTAURANT AND LICENCED LOUNGE

LUNCH
MON. to SAT. 11:30 to 2:00 p.m.

Salad Bar and Chef's Special	$3.50
Steak Sandwich	$4.75
Baron of Beef	$2.75
Reuben Sandwich	$2.75
Filet of Sole and Chips	$3.25

DINNER
All dinners include our salad bar
EVERY NIGHT 5:00 to 10:00 P.M.

8-oz. New York Steak	$6.95
Rack of Lamb	$7.95
Sole "Maximes"	$5.95
Steak and Lobster	$9.50
Chicken "Lady Simcoe"	$5.95

PHONE 385-8234
In the James Bay Square—Corner of Simcoe and Croft
Free Covered Parking Behind Safeway
9-10x

A UNIQUE SAILING ADVENTURE FILM
"Alaskan Summer Under Sail"

Personally Narrated by Canadian Adventurer DON MURRAY
5000 Mile Voyage from Hawaii to the Aleutians, Bering Sea, Pribilofs, Shumagins, Kodiak, Icy Bay, Glacier Bay, and the
INSIDE PASSAGE
McPherson Playhouse
Tues., Sept. 12—8:00 P.M.
RESERVED SEATS, $4.00 ($3.00 O.A.P., Students)
Tickets Available at McPherson Playhouse and Hillside Mall.
8-26x

John Ello and Julia Docza
are pleased to announce
THE ELEGANT FARMER DELICATESSEN
IS NOW OPEN
in the New Cedar Hill Mall
1551 Cedar Hill X Road

Complete Line of Cold Cuts and Cheeses, etc.

We Also Specialize in:
- Smoked Hungarian Sausage
- Head Cheese
- Cabbage Rolls
- Bar-B-Q Spare Ribs
- Chicken Kiev

JUST TAKE HOME, HEAT AND "BON APPETITE"
721-3822
We welcome everyone to drop in and see us in our new store.
9-2x

JUST WHEN YOU THOUGHT IT WAS SAFE TO GO BACK TO THE MOVIES.

PETER SELLERS in BLAKE EDWARDS'

REVENGE OF THE PINK PANTHER

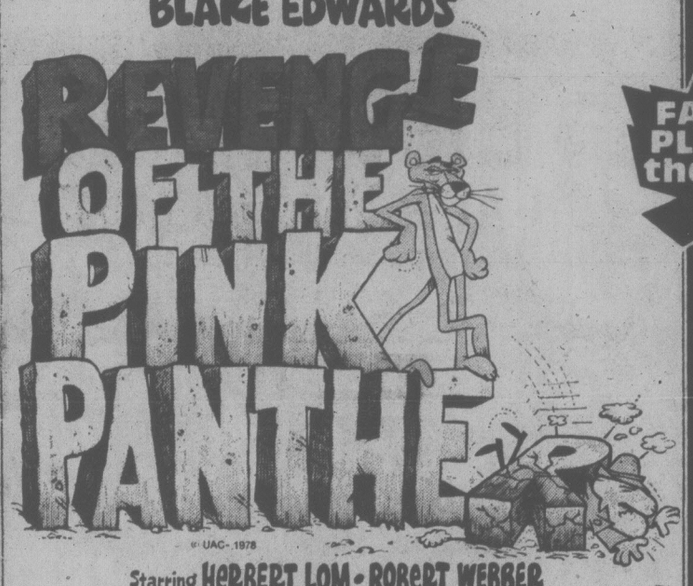

© UAC - 1978

Starring HERBERT LOM • ROBERT WEBBER
with DYAN CANNON
Story by BLAKE EDWARDS • Produced and Directed by BLAKE EDWARDS
United Artists A Transamerica Company
COME EARLY!
Friday at 7:00 and 9:00 p.m.
Saturday at 1:30, 3:15, 5:05, 7:00 and 9:10 p.m.
CORONET 836 Yates 383 6414
SECOND WEEK
GENERAL

FAMOUS PLAYERS theatres

Hilarious

"'FOUL PLAY' IS HOWL PLAY. A VERY FUNNY FILM. IT DELIVERS MORE ROAR THAN ALMOST ANYTHING ELSE THIS YEAR. ALL THE ACTION COMES FAST, FURIOUS AND FUNNY. The total impact is super. It's all for fun. FINE SUMMER ENTERTAINMENT." —Bob Lape, ABC-TV

"A HIGHLY ENTERTAINING MOVIE. A MYSTERY-THRILLER, COMPLETE WITH HAIR-RAISING SHOCK EFFECTS. The film works very well as a fond evocation of Hitchcock's 'The Man Who Knew Too Much'. Goldie Hawn is delightful. Chevy Chase's customary pratfalls are laugh-provoking." —Martin Mitchell, After Dark

"BRIGHT PERFORMANCES, GENUINELY FUNNY LINES, AND AN OVERALL IRRESISTIBLE FEELING OF CHARM. The cast is superb. Goldie Hawn is grand. Chevy Chase is adorable. They create an onscreen chemistry that is irresistible." —Rona Barrett, ABC-TV

Goldie Hawn
Chevy Chase

Foul Play

PARAMOUNT PICTURES PRESENTS A MILLER-MILKIS / COLIN HIGGINS PICTURE starring GOLDIE HAWN CHEVY CHASE in FOUL PLAY with BURGESS MEREDITH DUDLEY MOORE

CAPITOL 805 Yates 384 6811
TILLICUM DRIVE-IN Burnside at Tillicum 382 7531
CAPITOL: Friday at 7:00 and 9:00 p.m.
Saturday at 1:05, 3:00, 5:00 7:00 and 9:00 p.m.
TILLICUM: GATES 7:30 — SHOW AT DUSK
ADDED ATTRACTION — DRIVE-IN ONLY:
"PLAY IT AGAIN SAM"
MATURE

A. K. Gee's WORLD Adventure Tours
Adventure Tours
27th SEASON 1978-79
10 Beautiful All Colour Travelfilm Films
All Narrated by their Producers — in Person!
AT THE McPHERSON PLAYHOUSE
2 EVENING SHOWS: 6:00 and 8:30 p.m.
PLUS — NEW! A MATINEE AT 2:30 p.m.
EXCELLENT SEATS AVAILABLE

★ LONDON with Doug Jones	Mon., Sept. 18
★ TUNISIA with Bob Davis	Tues., Oct. 3
★ DENMARK AND GREENLAND with Art Wilson	Mon., Oct. 16
★ THAILAND with Ken Armstrong	Tues., Nov. 7
★ RUSSIA with Clay Francisco	Tues., Dec. 12
★ INDIA with Ken Wolfgang	Wed., Jan. 17
★ EAST AFRICA with Russ Potter	Mon., Jan. 29
★ COLORADO with Stan Midgley's comedy	Mon., Feb. 12
★ JAPAN with Thayer Soule	Tues., Mar. 27
★ FINLAND with Sid Dobson	Wed., Apr. 4

SEASON TICKETS (10 FILMS) $27, $25, $22.50
McPHERSON BOX OFFICE PH. 386-6121
PROSPECTUS MAILED ON REQUEST
Be An Armchair Globetrotter — It's Fun!
9-8

"IF I WERE YOU, I WOULDN'T WAIT A MINUTE TO SEE 'HEAVEN CAN WAIT'."
—Gene Shalit, NBC-TV

COME EARLY!
4th SMASH WEEK!
HEAVEN CAN WAIT
WARREN BEATTY JULIE CHRISTIE JAMES MASON
DIRECTED BY WARREN BEATTY AND BUCK HENRY
OAK BAY 2184 Oak Bay Ave. 598-2213
Now Daily at 7:00 and 9:00 p.m.
Matinee Saturday only at 2:00 p.m.
MATURE

ARE YOU PREPARED FOR "THE END"?

BURT REYNOLDS in "THE END"
3rd WEEK
A comedy for you and your next of kin
A LAWRENCE GORDON / BURT REYNOLDS Production
BURT REYNOLDS in
"THE END" DOM DeLUISE • SALLY FIELD • STROTHER MARTIN • DAVID STEINBERG
Produced by LAWRENCE GORDON Directed by BURT REYNOLDS
United Artists A Transamerica Company
MATURE
ROYAL 805 Broughton 383 9711
Friday at 7:00 and 9:00 p.m.
Saturday at 1:30, 3:10, 5:05, 7:00 and 9:00 p.m.
WARNING: Occasional religious ridicule and coarse language (B.C. Director)

THIS WEEKS COMPLETE CHEF'S DINNER
- RAINBOW TROUT 'BRETTONE'
- CHEF'S SOUP OF THE DAY
- WADDLING DOG SALAD (your choice of dressing)
- ROAST LOIN OF PORK (with sage and onion dressing)
- APPLE SAUCE
- ROAST POTATO
- FRESH VEGETABLE
- BAKED ALASKA
- COFFEE

$10.95

The Waddling Dog Has Something For Everyone
Fine Food Dining Room
SERVING SUPERB BRITISH CUISINE
Open Seven Days A Week
RESERVATIONS RECOMMENDED
LICENSED ESTABLISHMENT
The English Atmosphere
Waddling Dog DINING LOUNGE
BRITISH PIANO & DANCING
EVERY FRIDAY & SATURDAY EVENING
FAMILY BUFFET LUNCH & DINNER
DAILY; SUNDAY FROM 5 P.M.
MASTERCHARGE • CHARGEX • AMERICAN EXPRESS
COFFEE SHOP
OPEN 9 TO 9 DAILY
PATRICIA BAY HIGHWAY AT MT. NEWTON CROSSROAD
SAANICHTON PHONE 652-1146
9-9x

MANDARIN PLACE IN THE GORDON HEAD AREA

Dining Lounge

Wide variety of delicious oriental entrees expertly prepared for your enjoyment!

Air Conditioned and Fully Licenced

OPEN:
11:30-9:30 Mon.-Thurs.
11:30-1:30 Fri. and Sat.
11:30-9:30 Sun.

EXCELLENT CHINESE CUISINE

FREE HOT HOME DELIVERY

MANDARIN PLACE
1540 CEDAR HILL CROSS ROAD
(Near Shelbourne in the Gordon Head Area)
721-3211 or 721-3212

Rupert's Chalet
1635 FORT
Just past Oak Bay Junction

Genuine European Cuisine
(LICENSED PREMISES)

We have four kinds of schnitzel, goulasch, rindsbraten, Schweinebraten, rouladen, and other Austrian and German delights. Our entree prices are most reasonable ($4.50 to $6.25 for European dishes) but we also have steak — New York and Filet Mignon. Come and give us a try!

DINING ROOM
OPEN 8 a.m. to 10 p.m.
Wed., Thurs., Fri., Sat.
Sunday 2 p.m. to 10 p.m.

COFFEE HOUSE:
Open Mon. and Tuesday, 8-5
Wed., Thurs., Fri.,
Sat. 'til 10
CLOSED SUNDAY
9-14

SPECTRUM DANCE CENTRE
UNDER THE DIRECTION OF
CONSTANTINE DARLING & LYNDA RAINO

BALLET/JAZZ/MODERN/CREATIVE/DISCO
General and Professional Programmes
(Limited Day Care)
DANCE IS FUN FOR EVERY ONE
Age is Limitless

CHIEF INSTRUCTORS:
CONSTANTINE DARLING
LYNDA RAINO MARSHA MAIN
ALISON WINDECKER/KERRY KRICH

Auditions for Professional Programme
Tue. and Thurs., Sept. 12 and 14, 7:30 p.m.

REGISTER NOW — CLASSES BEGIN SEPT. 18
1318 Broad St. — 3rd Floor 383-8923
10 a.m.-2 p.m. 6 p.m.-8 p.m.
9-10

FELICE'S DINING LOUNGE
Gourmet Meals
Served in our elegant surroundings overlooking
VICTORIA'S BEAUTIFUL INNER HARBOUR

Dinner 7 Days a Week from 5:30
Reservations 385-4497
1218 Wharf St.
Parking After 5 P.M. ON THE WATERFRONT
7-28x

FAYE DUNAWAY
TOMMY LEE JONES
A GREAT MYSTERY SUSPENSE THRILLER!

EYES OF LAURA MARS

COLUMBIA PICTURES PRESENTS A JON PETERS PRODUCTION
AN IRVIN KERSHNER FILM
FAYE DUNAWAY
TOMMY LEE JONES
"EYES OF LAURA MARS"
with BRAD DOURIF · RENE AUBERJONOIS · R.J.
Screenplay by JOHN CARPENTER and DAVID ZELAG GOODMAN
Story by JOHN CARPENTER · Executive Producer JACK H. HARRIS
Associate Producer LAURA ZISKIN · Directed by IRVIN KERSHNER
Love Theme from "Eyes of Laura Mars" (Prisoner) Sung by BARBRA STREISAND
Music by ARTIE KANE · Produced by JON PETERS
Soundtrack available on Columbia Records and Tapes. Read the Bantam Book
Columbia Pictures
1978 COLUMBIA PICTURES INDUSTRIES, INC.

WARNING: Violent and frightening scenes (B.C. Dir.)
MATURE

odeon 1
780 YATES STREET
383-0513

FRI., SAT., SUN.
1:30, 3:20, 5:10
NIGHTLY 7:15, 9:20

The BUDDY HOLLY STORY is one of this year's best movies and GARY BUSEY'S performance easily rates an ACADEMY AWARD NOMINATION.
LORRAINE LOCHERTY

"One of the most exciting movies ever made"
RICHARD MOLE . . . CFAX RADIO

IN FULL STEREOPHONIC SOUND

STARRING . . . GARY BUSEY

THE BUDDY HOLLY STORY

HELD OVER 4th WEEK

MATINEES
FRI, SAT., SUN.
1:30, 3:15, 5:10
NIGHTLY 7:10, 9:20

Haida
808 YATES STREET
382-4278

MATURE

It was the Deltas against the rules... the rules lost!

NATIONAL LAMPOON'S®
ANIMAL HOUSE

A comedy from Universal Pictures
THE MATTY SIMMONS - IVAN REITMAN PRODUCTION
NATIONAL LAMPOON'S ANIMAL HOUSE starring JOHN BELUSHI · TIM MATHESON · JOHN VERNON
VERNA BLOOM · THOMAS HULCE and DONALD SUTHERLAND as JENNINGS
Produced by MATTY SIMMONS and IVAN REITMAN · Music by ELMER BERNSTEIN
Written by HAROLD RAMIS, DOUGLAS KENNEY & CHRIS MILLER · Directed by JOHN LANDIS

WARNING: Occasional nudity, suggestive scenes, coarse language throughout. (B.C. Dir.)
MATURE

MATINEES FRI., SAT., SUN.
1:30, 3:20, 5:10
NIGHTLY 7:15, 9:20

odeon 2
780 YATES STREET
383-0513

THEY WERE SEARCHING FOR A STAR CALLED EARTH, BUT FIRST THEY HAD TO WIN A GREAT WAR . . .

BattlestaR GALACTICA

LORNE GREENE as Adama

7th WEEK IN VICTORIA

SATURDAY MATINEE
2:00 P.M.
NIGHTLY 7:00, 9:15

GENERAL

COUNTING HOUSE 1
BROAD AT BROUGHTON
383-3434

The Joseph Strick Film of
A Portrait of the Artist as a Young Man
by
James Joyce

Starring: Bosco Hogan T.P. McKenna and John Gielgud
Photography by Stuart Hetherington Edited by Lesley Walker
Screenplay by Judith Rascoe Directed by Joseph Strick

Music by Stanley Myers

WARNING: Occasional nudity. (B.C. Dir.)
MATURE

COUNTING HOUSE 2
BROAD AT BROUGHTON
383-3434

NIGHTLY 7:00, 9:05

Space Shuttle Seat for SF Guru

By MARTIN WALKER
The Guardian

COLOMBO, Sri Lanka — Arthur C. Clarke has made a deal with the National Aeronautics and Space Agency. He will come to the United States again on condition that they reserve a seat for him on the space shuttle.

It seems a reasonable arrangement. There is something fitting about sending one of the world's foremost enthusiasts and writers into the space which has so long obsessed him.

And there is also a measure of sacrifice in Clarke's agreeing to leave his home in Sri Lanka. He has arranged here, he proudly admits, what may well be the most satisfying environment on the planet.

He lives in an oasis of technology in an underdeveloped nation. The house itself is luxurious enough, the former residence of the bishop of Columbo, with an air conditioned Mercedes in the driveway. On the way up the stairs to the study are three large telescopes, one of them the latest eight-inch reflector, which makes the face of the moon look as close as the prime minister's house down the road.

In the study, one wall is dominated by a complex of stereo systems and tape decks, on which Clarke records himself reading his stories for the lucrative American record market. He can't understand why anyone wants to hear it more than once. I suggest that automated mothers might use them for bedtime stories for their children, and his brain visibly clicks into gear as he considers the possibilities.

On the desk is his own private computer. He spent three weeks programming it to produce an unending fountain-shape of figures on the display screen. There is a huge digitally-tuned radio, and a complex of TV and video systems.

This comes as a shock to a visitor who knows Ceylon. The island does not yet have TV.

Clarke points to the balcony where the eight-foot reflector used to stand before a gale blew it into the garden. A gift from the Indian government, it allowed him to receive the satellite TV transmissions with which the Indians are experimenting.

Below the balcony is the boathouse where the glass-bottomed boats for his tour company are built. Clarke has a local partner, a former Ceylonese boxing champion called Hector, and 10 employees and they run underwater safaris. Beneath the study is a room which houses a hundred or so aqualungs, diving suits and face masks. It was the barrier reef which brought Clarke here, more than 20 years ago, for the diving and for the attraction of that alternative to space, the deep sea.

"After I first came here, I wrote a book called 'The Shining Ones,' about an underwater power station," he says. He moves restlessly around the room as he speaks, his sarong ruffling in the breeze from the air-conditioner. He pulls out books from the shelves, overwhelming the listener with references, photographs, paragraphs. "And now I heard this morning that the Indians are starting to experiment with the system I described."

It happens often, this kind of second-stage eureka, when he hears of somebody somewhere starting to develop an idea which he once had. He invented the concept of communications satellites — the first five shares in the Communications Satellite Corp. hang on his wall. And in the movie "2001," one of his characters says during a crisis in space "Houston, we've got a problem." Five years later, when the Apollo mission almost failed, the first the world heard of it was Clarke's quote — "Houston, we've got a problem." The signal hangs on his wall, a present from NASA.

Clarke enjoys fame, and he name drops with a shamelessness that disarms criticism. The conversation moves to the Indian Ocean and strategy — "Lev Mandelovitch. The Russian chap who negotiated the space treaty and the SALT talks, he's now a sort of roving ambassador to the Indian Ocean. He dropped in here for a couple of hours. He's read all my books in English. He was a bit concerned about this private space venture the West Germans have in Zaire, The Otrag thing.

"Lutz Kaiser, the chap who runs Otrag, had been here too, just a couple of months before the invasion of Zaire. He has old Kurt Debus from Peenemunde working with

CLARKE

him. Kaiser gave me a film of their operations. It's all a bit primitive, with a revolutionary launch gantry made of bamboo, but it seems to work. I showed Mandelovitch the film — made him quite thoughtful. I was telling Jim Fletcher of NASA about it when he dropped in the other day."

Clarke cannot sit still, stalking the room — which visitors enter barefoot, in the local way. He ties and reties the knot of his sarong, a bundle of nervous energy as he says that he has now retired. Retired? says the visitor, who has just been told of a planned series of 13 TV programs on scientific mysteries, of his book publishing company about to bring out his mother's memoirs, of trips here and celebrities there, of table tennis tournaments (his favorite sport), and diving trips and lectures.

"Well, I've just completed my biggest project, my new book. It's the most ambitious thing I have ever done. Everything is in it. Buddhist philosophy, ancient history, the ultimate space transport system. It's my magnum opus, and I'm calling it 'The Fountains of Paradise.' Two main locales, both in Ceylon, are awe-inspiring places. One of them is Adam's Peak, sacred to every religion. Christians and Moslems say it's Adam's footstep on the summit, Buddhists say it must be Buddha's mark, and the Hindus say the footprint is that of the god Shiva."

He turns to the bookshelf, bringing out a book of the space paintings of the Russian artist Leonov, and turns to a picture of a space station orbiting above the Earth, with a long thread hanging down to Earth's surface.

"The Russians invented it back in 1960, and the Americans re-invented it for themselves only recently. The space elevator is just a common or garden lift that goes up and down from Earth to the space station. It should reduce the costs of getting people and loads into space to about two dollars a trip because the energy you need to haul something up is returned when the lift goes down. The ultimate transport system. I'm so excited about the first publication of this — the book will be coming out first in the 25th anniversary issue of Playboy magazine."

Behind him as he speaks is a color photograph of Playboy's intellectual gurus, gathered once together in Hugh Hefner's garden. Clarke, Buckminister Fuller, Isaac Asimov, J.K. Galbraith.

NASHVILLE, B.C.
The Big Cabaret
Featuring
FRI.—CROSSROADS SAT.—WIZARD
FRI. & SAT. 9 p.m.-2 a.m.
ERNIE FULLERTON for your dining pleasure, 7-9 p.m.
THIS FRIDAY
INGRAHAM HOTEL 9-9x 385-6731
2915 DOUGLAS ST.

SCHNITZEL
CORDON BLEU WITH PEROGIES
INCLUDES OUR GREAT SALAD BAR OR HUNGARIAN GOULASH SOUP AND GARLIC BREAD.
FRIDAY, SATURDAY NIGHTS ..... $6.45 PER PERSON
Tokaj HUNGARIAN RESTAURANT Villa
1122 YATES ST. 383-4732
AMPLE FREE PARKING
OPEN MON. TO SAT.
(CLOSED SUNDAYS)
9-9

SUBSCRIBE NOW!
6 PLAYS FOR 5

BEFORE IT'S TOO LATE.
386-8301
BASTION THEATRE COMPANY

OPERA NIGHT
AT THE
Marina
In Oak Bay, 1327 Beach Drive
YOUR HOST
ART WIEBE TENOR
AND GUESTS
JOCK DUNBAR BASS
AND
GRACE TIMP PIANIST
"Dine to our special menu and enjoy a musical experience"
FRIDAY EVENING SEPT. 15th
RESERVATIONS RECOMMENDED — 598-4511
9-10

A MEMO FROM REG:
If you are thinking of purchasing a new 1978 automobile to take advantage of year-end dealer clear outs, I have a small suggestion: Take a few minutes of your time and swing by Reg Midgley Motors on Cloverdale and take a quick peek at those beautiful low-priced 78's.
CONCORDS
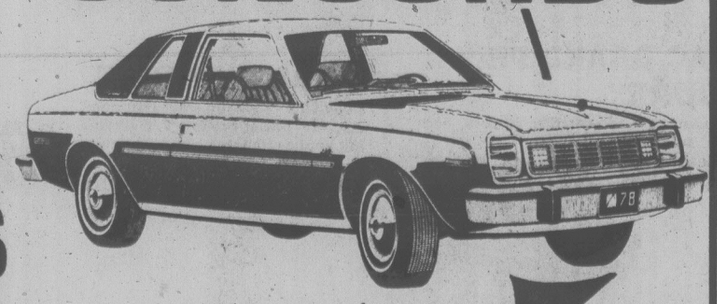
PACERS
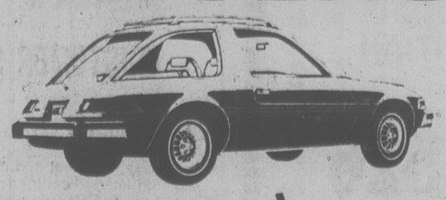
go on, just a peek. - Reg
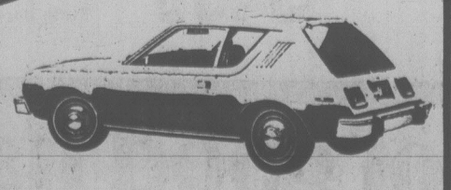
GREMLINS
9-9
Reg Midgley 736 CLOVERDALE D.L. 00247A 385-8756

Notice of Public Hearing

Ottawa, August 25, 1978

ISSUE No. 1
VANCOUVER, BRITISH COLUMBIA
OCTOBER 24, 1978, 9:00 A.M.

The Canadian Radio-television and Telecommunications Commission will hold a Public Hearing beginning October 24, 1978 at the Four Seasons Hotel, 791 Georgia Street West, Vancouver, British Columbia to consider the following:

PACIFIC REGION

34. **LAKE VIDEO SERVICE LTD., P.O. BOX 141, LAKE COWICHAN, BRITISH COLUMBIA. V0R 2G0**
Lake Cowichan, Mesachie Lake and Honeymoon Bay, British Columbia (780796900)
Application for renewal of its cable television broadcasting licence for Lake Cowichan, Mesachie Lake and Honeymoon Bay, British Columbia, expiring March 31, 1979.
Location where the application may be examined:
74 Cowichan Lake Road,
Lake Cowichan, British Columbia.

46. **KELSEY CABLE (1971) LTD., 2551-4TH AVENUE SOUTH, PORT ALBERNI, BRITISH COLUMBIA. V9Y 2C8.**
Nitinat, British Columbia (781011200)
Application for renewal of its cable television broadcasting licence for Nitinat, British Columbia expiring March 31, 1979.
Location where the application may be examined:
Crown Zellerbach Canada Ltd.,
Dispatch Office,
Nitinat, British Columbia.

47. **SAANICH CABLEVISION LTD., 9769 SECOND STREET, SIDNEY, BRITISH COLUMBIA. V8L 3C5.**
North Saanich, Central Saanich and Sidney, British Columbia (781424700)
Application for renewal of its cable television broadcasting licence for North Saanich, Central Saanich and Sidney, British Columbia expiring March 31, 1979.
Location where the application may be examined:
9769 Second Street,
Sidney, British Columbia.

70. **DAVIN ENTERPRISES LTD., 4526 VIEWMONT AVENUE, VICTORIA, BRITISH COLUMBIA. V8Z 6A9**
Saanich, British Columbia (780915500)
Application for renewal of its cable television broadcasting licence for Saanich, British Columbia, expiring March 31, 1979.
Location where the application may be examined:
4526 Viewmont Avenue,
Victoria, British Columbia.

72. **SALTSPRING CABLEVISION (1972) LTD., P.O. BOX 409, GANGES, BRITISH COLUMBIA. V0S 1E0**
Saltspring Island, British Columbia (780814000)
Application for renewal of its cable television broadcasting licence for Saltspring Island, British Columbia, expiring March 31, 1979.
Location where the application may be examined:
Saltspring Cablevision (1972) Ltd.,
Fulford-Ganges Road,
Ganges, British Columbia.

92. **CAPITAL BROADCASTING SYSTEM LIMITED, P.O. BOX 967, VICTORIA, BRITISH COLUMBIA. V8W 2S5**
Victoria, British Columbia (781010400)
Application for renewal of its broadcasting licence for CFMS-FM Victoria, British Columbia expiring March 31, 1979.
Location where the application may be examined:
1450 Douglas Street,
Victoria, British Columbia.

93. **CANADIAN BROADCASTING CORPORATION, 1500 BRONSON AVENUE, P.O. BOX 8478, OTTAWA, ONTARIO. K1G 3J5**
Victoria, British Columbia (780839700)
Application for renewal of its broadcasting licence for CBUVT Victoria British Columbia expiring March 31, 1979.
Locations where the application may be examined:
Post Office,
Victoria, British Columbia.
Public Relations Office,
Canadian Broadcasting Corporation,
700 Hamilton Street,
Vancouver, British Columbia.

94. **CHEK-TV LIMITED, P.O. BOX 4700, VANCOUVER, BRITISH COLUMBIA. V6B 4A3**
Victoria, Sooke, Sherringham Point, Port Alberni, British Columbia (780821500)

A. Application for renewal of its broadcasting licences for CHEK-TV Victoria, CHEK-TV-1 Sooke, CHEK-TV-2 Sherringham Point and CHEK-TV-3 Port Alberni, British Columbia, expiring March 31, 1979.

B. Applications by community groups for renewal of the broadcasting licenses for the following rebroadcasters of CHEK-TV Victoria, British Columbia expiring March 31, 1979.

Licensee	Call Sign	Location	Application Number
Pemberton TV Society P.O. Box 52 Pemberton, B.C.	CHPV-TV-1	Pemberton, B.C.	780699500
Whistler Mountain TV Society, P.O. Box 122 Whistler, B.C. V0N 1B0	CHWM-TV-1	Alta Lake, B.C.	781570700

Locations where the applications may be examined:
CHEK-TV
3693 Epsom Drive,
Saanich, British Columbia.
CHEK-TV-1
CHEK-TV-2
Residence of Mrs. Robinson,
7858 West Coast Road,
Sooke, British Columbia.
CHEK-TV-3
City Hall,
4850 Argyle Street,
Port Alberni, British Columbia.
CHPV-TV-1
Residence of Mr. Lexi Ross,
Pemberton, British Columbia.
CHWM-TV-1
Residence of Mr. Harold E. Cullen,
Lot 15, Drew Drive,
Whistler, British Columbia.

97. **YOUBOU TELEVISION LTD., P.O. BOX 141, LAKE COWICHAN, BRITISH COLUMBIA. V0R 2G0**
Youbou, British Columbia (780803300)
Application for renewal of its cable television broadcasting licence for Youbou, British Columbia, expiring March 31, 1979.
Location where the application may be examined:
74 Lake Cowichan Road,
Lake Cowichan, British Columbia.

105. **DAVIN ENTERPRISES LTD., 4526 VIEWMONT AVENUE, VICTORIA, BRITISH COLUMBIA. V8Z 6A9**
Saanich, British Columbia (780908000)
Application for authority to change the subscriber fees from those presently authorized by the Commission for Saanich, British Columbia as follows:

Fees	Present Maximum Fees	Proposed Maximum Fees
Installation fee	$15.00	$25.00
Monthly fee	$ 6.00	$ 7.00

Location where the application may be examined:
4526 Viewmont Avenue,
Victoria, British Columbia.

GENERAL INFORMATION

How to Intervene
Anyone wishing to comment on an application must submit a written intervention which should contain a clear and concise statement of the relevant facts and the grounds upon which the intervener's support for, opposition to, or proposed modification of, the application is based. It should also state whether or not the intervener wishes to appear at the hearing.

Deadline for receipt of Interventions at the Commission and with the Applicant: October 4, 1978.
To be sent by registered mail or personal delivery to Applicant and CRTC Ottawa, Ontario K1A 0N2 with proof of service. Interventions must be actually received on the specified date, not merely posted on this date.

Examination of Applications and Documents
At local address given in this notice and at the Commission, Central Building, Les Terrasses de la Chaudiere, 1 Principale Street, Room 561, Hull, Quebec.
Applications are also available for examination at the Western Regional Office, 1860-1050 West Pender Street, Vancouver, British Columbia.

Rules of Procedure
Further information is outlined in Rules of Procedure available for the sum of 35 cents from: The Publishing Centre, Printing Centre, Printing and Publishing, Department of Supply and Services, 270 Albert Street, Ottawa, Ontario.

Information: Write to CRTC or phone
819-997-1027 or 997-1328

Lise Ouimet,
Secretary General.

CRTC — Public Notice 1978-117

Canadian Radio-television and Telecommunications Commission
Conseil de la radiodiffusion et des télécommunications canadiennes

Both Hijacked Pilots Shot Just Before Jet Crashed

KUALA LUMPUR (Reuter) — The pilots of a hijacked Malaysian airliner were both shot dead just before it plunged into a mangrove swamp last December, killing everyone on board, an official report said Thursday.

The investigation shed no light on who seized the plane, or the motive for the hijacking.

The Boeing 737 of the Malaysian Airline System was carrying 93 passengers and seven crew when it crashed on Dec. 4 in Malaysia's Johore state, just north of Singapore. It was hijacked during a scheduled flight from the resort island of Penang to Kuala Lumpur.

The dead included Malaysian Agriculture Minister Datuk Haji Ali Ahmad, the Cuban ambassador to Malaysia and Japan and a number of Americans, Australians, Britons, Japanese and West Germans.

The report said a hijacker's voice speaking a foreign language was heard on the plane's flight recorder during conversations with the pilots, but it was impossible to identify the language.

A transcript of cockpit recordings showed that as the plane approached Singapore, the pilot, Captain G. K. Ganjoor, told the hijacker that the crew "were not going to do anything funny." There was a discussion about the altimeter setting and background lights, a single shot rang out followed by a low groan. Ganjoor then pleaded "No, please don't."

A second shot followed and Ganjoor said, "No. Please, no." After a third shot, the captain said, "Please, no. Oh." And then his voice faded away.

"For a reason or reasons which may never be established, the hijackers suddenly incapacitated the crew as the aircraft descended for a landing at Singapore," the report said.

The report said 98 per cent of the conversations in the cockpit had been deciphered.

But, it added, "Regrettably, it leaves many questions unanswered, such as who were the hijackers, what were their intentions and where did they want to go."

Cattle Runners Fined

WASHINGTON (CP) — A Quebec corporation and four U.S. cattle dealers have been fined a total of $36,000 for conspiring to smuggle cattle from Canada to the United States and violating quarantine regulations, the U.S. agriculture department reported Thursday.

A department statement said a federal district court in Syracuse, N.Y., returned guilty verdicts against W.J.N. Inc. of Huntingdon, Que., and three New York state cattle dealers: William Donald LaPage of North Bangor, Chester Lawrence of Malone and William J. Neverett of Plattsburg. Also found guilty was Euclide Quesnel of Middlebury, Vt.

The company received a $2,000 fine, while Quesnel was fined $10,000 and given four years' probation, LaPage was fined $5,000 and three years' probation, and Lawrence was fined $5,000 and three years' probation. Neverett was sentenced to three months in jail in addition to a $10,000 fine and three years' probation.

Pan Am Merger Set

Washington Post

NEW YORK — Pan American World Airways announced Thursday it had reached a definitive agreement to merge with National Airlines, and — in a surprise development — also said it would soon end its service to Moscow and other points in Europe to save money.

New York-to-Moscow service was inaugurated simultaneously in 1968 by Pan American and the Soviet state airline Aeroflot, after 10 years of tricky negotiations.

At the time, the service represented an important, if symbolic, commercial link that ushered in a period of detente following decades of Cold War between the two superpowers.

But Pan Am, the only U.S. airline to serve Russia, has rarely made money on the route.

"We don't see that it represents any political signal to Moscow," said Michael Styles, director of the state department's office of aviation. He said Pan Am did not consult with the department in advance.

Pan Am said that, in addition to Moscow, it will suspend service on Oct. 29 to nine other foreign cities — Amsterdam, Paris, Vienna, Lisbon, Ankara, Belgrade, Budapest, Bucharest and Prague — and to Boston and Portland, Maine, in the United States.

TRAINING SHOES!
FIND US at
3371 OAK ST.
Sportsworld
Phone 383-6342

THE CORPORATION OF THE DISTRICT OF OAK BAY
5% PENALTY ON UNPAID CURRENT TAXES

Taxpayers who have not paid their 1978 property taxes or claimed their Provincial Home-Owner Grant are advised that the Second Percentage Addition on unpaid taxes for 1978 will be added after **SEPTEMBER 29, 1978.**

Payments sent by mail must reach the Collector no later than September 29, to avoid the Percentage Addition.

Taxpayers are also reminded that taxes in Arrears or Delinquent are accuring interest at 12% and that those properties on which there are Delinquent Taxes will be sold for Taxes on October 2 of this year, unless sooner paid.

I. B. Forster
Treasurer-Collector

Peacekeepers Duel With Machineguns

BEIRUT (UPI) — Syrian peace-keeping troops fought rocket and machinegun duels with Christian militiamen in today in the fiercest battle in a month.

The Israeli-supported Christian rightists poured heavy shellfire on the Palestinian-dominated town of Nabatiyeh in the southeast Thursday, leaving six persons wounded, on-the-scene reports said.

Fires were reported in several areas of Beirut but no casualty figures were available for today's fighting.

The twin battles came as Israeli Prime Minister Menachem Begin and Egyptian President Anwar Sadat met at the Camp David Middle East summit conference hosted by President Carter.

Israeli warplanes streaked over southern Lebanon Thursday and the Jewish state's gunboats moved up the Lebanese coast as far north as Damour, just below Beirut, drawing Palestinian machinegun and mortar fire, witnesses said.

Diplomats said the Israeli reconnaissance efforts underscored earlier hints the Jewish state might intervene to head off a "massacre" against the Christians in Lebanon.

The right-wing Phalangist Radio today quoted diplomatic sources as saying Washington had warned Israel against attempts to increase tensions in Lebanon during the summit. It said Israel had asked the United States in turn to curb Syrian military activity.

$767M DEAL

WASHINGTON (Reuter) — The U.S. defence department Thursday informed Congress it intends to provide Saudi Arabia with $767 million in military construction.

Legal Aid -From Computer

WARWICK, R.I. (AP) — Lawyer Howard Haronian is opening electronic law offices in four discount drugstores, but he says his computer won't cancel a need for "the old-fashioned" lawyer.

Beginning Monday, Haronian plans to offer simple legal services such as wills and house closings by computer.

Haronian, along with a partner and four lawyers he has hired, will give a 20-minute legal consultation for $15, write a simple will for $25, do an uncontested divorce for $185 and close a house sale for $100.

Haronian doesn't think the computerized legal business will make conventional lawyers obsolete. He does, however, think it may free them for more-complicated cases.

"There's still a need for the old-fashioned approach, the in-depth services that need individual attention," Harnonian said. "We've got an established practice that we don't want to change."

However, Edward Smith, executive director of the Rhode Island Bar Association, says he's not sure all clients will get the individual attention they need through Haronian's service.

"You get what you pay for, whether it's a will or a can opener," he said: "If you want a computerized will, if your problems are minimal, then of course, the lower the cost the better."

Haronian said a "computer word processor" with a television screen and a typewriter keyboard will be used to duplicate documents — at 450 words a minute — which are stored in the computer memory. The lawyer will fill in blanks in the forms as necessary.

empress

NEW CAR AND TRUCK SPECIALS!

Brian McLean Talks About "Rolling Model Change"

What is "Rolling Model Change"? It is a term used by the automobile industry whereby the manufacturers build their current models (1978) up to a Friday and on the following Monday, the new models (1979) will be rolling off the line. There will be minor cosmetic changes of course, but the styling on most of the cars remain unchanged. This year at General Motors they are having a Rolling Model Change and this is one of many reasons by September is the time for the intelligent buyer to buy and take advantage of:

Our Stocking Problem
We have over 200 1978 cars and trucks in stock and all of them have been substantially reduced. They must be sold to make space for the 79's.

Price Increases
General Motors have announced an average price increase of approximately 5% for 1979 models. (some have increased as high as 10.5%) Get a **double saving** — buy a 1978 at a price reduction and save on price increases.

t Selection and Prices
..e early for best selection of 1978 models for colours, options, prices, etc. (Our salesmen have been instructed to present any reasonable offer). The longer you wait the less you have to choose from. Remember, the intelligent buyer buys in September.

1978 ACADIAN S 2-DOOR HATCHBACK
Economical 4 cylinder engine, 4-speed transmission, rack and pinion steering, power ventilation, maintenance free battery, high energy ignition system, front stabilizer bar, front disc brakes, etc.
Stock No. AC0946
$3629

1978 BUICK CENTURY SPECIAL 2-DOOR COUPE
Body side mouldings, rear defogger, remote control mirrors, power brakes, V/6 engine, automatic transmission, power steering, full wheel covers, radio, etc.
Stock No. CE4973
$5898

1978 PONTIAC GRAND PRIX 2-DOOR COUPE
Landau vinyl roof, rear defogger, power disc brakes, economical 301 V/8 engine, automatic transmission, power steering, deluxe wheel covers, whitewall tires, rear speaker, etc.
Stock No. GR6431
$6989

1978 FIREBIRD
Body side moulding, rear defogger, console, power brakes, V/6 engine, automatic transmission, whitewall tires, radio.
Stock No. FI8085
$6397

1978 BUICK SKYLARK S 2-DOOR COUPE
Body side mouldings, rear defogger, remote control mirror, power brakes, economical 231 V/6 engine, automatic transmission, power steering, deluxe wheel covers, whitewall tires, radio, bumper strips, etc.
Stock No. SL1102
$5499

1978 PONTIAC LAURENTIAN 4-DOOR SEDAN
Body side mouldings, rear defogger, remote control mirror, 305 V/8 engine, automatic transmission, full wheel covers, whitewall tires, radio.
Stock No. PO3165
$6526

1978 GMC ¾-TON PICKUP
Below eye line mirrors, front stabilizer bar, heavy duty front and rear springs, power brakes, 350 V/8 engine, automatic transmission, power steering, radio, rear step bumper, 950x16.5 tires.
Stock No. YP3203
$6382

1978 GMC ½-TON VAN
Long wheelbase, rear door glass, auxiliary seat, below eyeline mirrors, heavy duty shocks and springs, V/8 engine, automatic transmission, power steering, radio, gauges, cigar lighter, etc.
Stock No. YV5119
$6197

1978 GMC JIMMY 4x4
Rear seating, below eyeline mirrors, positraction, heavy duty alternator, 350 V/8 engine, automatic transmission, auxiliary fuel tank, skid plate, dual exhaust, heavy duty battery, lighter, radio, tow hooks, 650x16 on-off road tires.
Stock No. YL4088
$8845

1978 GMC ¾-TON VAN
Long wheelbase, rear door glass, auxiliary seat, below eyeline mirrors, heavy duty shocks, side door glass, economical 6 cylinder engine, automatic transmission, power steering, gauges.
Stock No. YV6019
$6257

1978 GMC ¾-TON PICKUP
Sliding camper window, camper mirrors, heavy duty power brakes, heavy duty alternator, 350 V/8 engine, automatic transmission, auxiliary fuel tank, power steering, auxiliary battery, lighter, radio, transmission oil cooler, rear step bumper, 750x16 tires, two tone paint, gauges, camper special 8200 GVW.
Stock No. YP0562
$7394

EMPRESS CUSTOM LEASING
- Contact John Springer, Lease Manager for expert service.
- Surprisingly low monthly payments.
- Terms and conditions tailored to suit your needs.
- Specialists in all forms of leasing — fleets, small businesses, professional people, and individuals.
- Enjoy that new car or truck NOW without large cash outlay.

CUSTOMER SERVICES
- See Lorraine Hansen, our Customer Services Manager, for:
- GMAC and bank financing, available at competitive rates.
- Sickness, accident and disability insurance available on finance contracts.
- I.W. New Vehicle Service Plan covers major power train repairs for 36 months or 60,000 kilometers.

A lot of good names. All in one place.

9-8x (D 01227A)

EMPRESS PONTIAC • BUICK • GMC LTD. 2867 DOUGLAS STREET (AT TOPAZ) PHONE 382-7121

Crawford Leaving Russia

MOSCOW (AP) — Francis Crawford, a U.S. businessman convicted of violating Soviet currency laws and given a suspended sentence, said today he has received permission to leave the Soviet Union and will be on an evening flight to Frankfurt, West Germany.

"I'm sorry to leave," he said in a telephone interview. "I've liked doing business here. It was a real challenge."

Crawford received a five-year suspended sentence on Thursday after he was convicted on charges of black market currency dealings. He could have received eight years in a labor camp. Two Soviet co-defendants received labor-camp penalties and a third received a suspended sentence.

Russian officials had said it would take five working days for them to provide the 37-year-old Crawford with an exit visa, but he said he received the document today.

The court found Crawford guilty of buying 20,000 Soviet rubles at black-market rates from a Russian seamstress and her husband. The husband allegedly was the ringleader of an international currency-and-contraband ring. Crawford denied the charges.

"I've been to three county fairs, an ostrich race and a public hanging, but nothing like this," said Crawford after the verdict was read.

The light sentence was seen as an attempt to ease U.S.-Soviet tensions. Crawford was dragged from his car and arrested June 12 in apparent retaliation for spying charges against two Russian UN employees in New Jersey.

Who Took JFK's Brain? Two-Hit Theory Queried

WASHINGTON (UPI) — In the first bizarre new development to emerge from two days of public hearings, the House Assassination Committee has revealed that John F. Kennedy's brain was not buried with him and its present whereabouts is not known.

The committee said Thursday it has been unable to trace what happened to the brain of the murdered president after it was placed in a metal container during the autopsy.

Dr. Cyril H. Wecht, forensic and pathology panel member who disagreed almost completely with the findings of his eight colleagues, said during his testimony Thursday the brain should be traced and its disappearance explained.

He said there was a possibility of another, unrecorded hit suffered by the late president, "but we need the brain" to check that out.

Eight members of the nine-man team named by the committee to study the accumulated forensic and pathology evidence, generally agreed with the conclusion of the Warren Commission in 1974 that two bullets hit Kennedy from the rear and that one of these smashed on into Texas Gov. John Connally who was sitting directly in front of the president in the limousine jump seat.

According to that scenario, not disputed by a majority of the new panel Thursday, one bullet entered Kennedy's back, exited through the throat under his adam's apple and wounded Connally in the chest, hand and leg.

Another bullet exploded open Kennedy's skull and a third missed the limousine and flicked a chip off the curb alongside.

But there were differences of opinion between the panel, the Warren report and previous expert studies on the exact location of the wounds, and some criticism of how the autopsy was carried out and reported.

Wecht strongly disagreed with the "one-bullet" theory, and said, "no single bullet could have caused all these wounds."

He said persistence in maintaining the lone assassin theory amounts to a "criminal conspiracy in every sense of the definition . . . because the moment you dismiss the single bullet, that moment you are into the second assassin."

JET BRAKES ON TAKEOFF, TIRES BURST

ATHENS (AP) — The pilot of a Trans World Airlines jumbo jet carrying 353 persons on an Athens-to-New York flight slammed on the brakes at the last minute Thursday after the plane developed engine trouble, airport police said today. There were no injuries.

The pilot hit the brakes just before the jet was to lift off, and all 16 tires burst, the police said.

They said the pilot acted after noticing that one of the engines was malfunctioning and trailing smoke. There was no fire.

Cancer Patients Helped

CHICAGO (AP) — Doctors and scientists reported striking results Thursday in treating hopelessly ill cancer patients with a pencil-thin beam of high energy particles produced at the Fermi National Accelerator Laboratory.

The American Medical Association said similar research elsewhere has shown only moderate success, but doctors associated with the project said neutron therapy may save twice as many lives as conventional therapy used for the same cancers.

The treatment is a byproduct of high energy physics research at the lab and consists of aiming a concentrated beam of neutrons on the cancerous tumor. More than 200 persons have been treated at the Fermi facility in the last two years, but some officials there say they could handle many more patients.

"The most exciting thing is that almost all of the patients responded favorably, either with a shrinkage of their tumors or, in some cases, complete disappearance," said Dr. Lionel Cohen, head of the radiation department at Michael Reese Hospital.

The treatment at Fermi has been used as an alternative to disfiguring surgery.

COLONY
MOTOR INN
THE SIDE DOOR IS OPEN AND THE GIRLS ARE BACK

Defrock Bishop Demand

ATHENS (Reuter) — Leaders of the 8,000-member association of Greek Orthodox priests demanded today that a bishop be defrocked whether or not he is guilty in an alleged "sex-and-snapshot" scandal.

The board of the association sent a letter urging the immediate defrocking of Bishop Stylianos, 66, to the church's governing Holy Synod and also a telegram to the bishop himself requesting his resignation for the good of the church.

Meanwhile, the Holy Synod said it has given the bishop, metropolitan of Preveza in northwest Greece, until next Friday to answer its previous request for his written explanations in the case.

Bishop Stylianos is alleged to have had sexual relations with a woman.

A photograph purporting to show the bishop and the woman naked in bed was sent to Ioannis Varvitsiotis, minister of education and religion.

S.A. Suspects Namibia Plot

WINDHOEK, Namibia (Reuter) — South Africa's chief administrator in Namibia, also known as South West Africa, accused the territory's black nationalist movement Thursday of planning a large-scale attack after United Nations forces have been deployed there.

Administrator-General Marthinus Steyn also said the South-West Africa People's Organization (SWAPO) wants to eliminate him and the political leaders.

Steyn, speaking at the opening of an agricultural show in Windhoek, said his information is based on broadcasts from Angola.

His speech came as South African Foreign Minister Pik Botha was returning to Pretoria from New York after objecting to key elements in a UN plan to bring independence to Namibia.

Botha objected to the size of the UN contingent and suggestion that a Dec. 31 target date for independence be set back.

"LE COTEAU FARM"
304 WALTON PLACE OFF OLDFIELD ROAD
MACINTOSH APPLES
Graded to size
(Minimum Sprayed)
ALSO WINDFALLS AVAILABLE
"BUY DIRECT FROM THE GROWER"
658-5888
OPEN 8 A.M. DAILY
9-9x

THESE SUPPLIERS ARE HELPING
Kelly's SAVE YOU MONEY

AKAI
REEL TO REEL DECK 4000 DS MKII 369.88
SPEAKERS SW-157 12" 3 way 60 Watt ..... 199.88 ea.
TURNTABLE AP-100C Belt Drive — Auto Return 185.88
CASSETTE DECK CS-34D Dolby Top Load 199.88

AMPEX TAPE
20-20 PLUS C-90 Cassette pkg. of 3 10.58
1800 OPEN REEL pkg. of 3 19.95
MEMOREX TAPE C-90 Cassette pkg. of 6 15.99

SANYO PORTABLE
M-2402 AC-DC Radio-Cassette 78.88

JENSEN CAR SPEAKER
6x9 CO-AX 20 oz. magnet 84.88

FACTORY AUTHORIZED CLEARANCE

Sansui
RECEIVERS 8080DB 95 Watts/Channel 699.88
7070 60 Watts/Channel 499.88
CASSETTE DECK SC-2000W Front Load-Dolby 279.88
SPEAKERS SPX-7000 4 Way 12" 130 Watt 324.88

PRO-LINEAR SPEAKER
STAGE 50 10" 2-Way 50 Watt 89.88 ea.
STAGE 60 10" 3-Way 60 Watt 139.88 ea.
STAGE 100X 12" 3-Way 100 Watt 189.88 ea.
SPECTRUM DISCO SPEAKER 249.88 ea.
ALL WITH 5 YR. WARRANTY
9-8

LOOK FOR THIS TAG—IT MEANS SAVINGS
Kelly's Stereo Marts 728 YATES 388-5502 OPEN 'TIL 9 ON WEEK NIGHTS
master charge CHARGEX VISA IN STORE FINANCING
VICTORIA'S MUSIC STORE

DOMAN'S PANELLING
THE DO-IT-YOURSELF STORE IN VICTORIA
SALE SAVES YOU MONEY

PANELLING
4x8 SHEETS — Imaginative rooms can be yours when you visit Doman's Panel Show.
RUSTY WALNUT, LEOPOLD ROSEWOOD, GRAND ELM — Reg. 7.95 — SHOW PRICE 6.59 panel
RED BRICK, GOLD BRICK, WHITE BRICK — Reg. 13.95 — SHOW PRICE 11.50 panel
SUMMER GLO, AUTUMN GLO, IRISH LINEN, AUTUMN RAIN, SUMMER RAIN, PALAMOS WHITE, HACIENDA, BRANDWOOD GREY, WEATHERED PINE PLANK — Reg. 8.95 — SHOW PRICE 7.59 panel
PRESENT STOCK ONLY

ALUMINUM GUTTER
BROWN OR WHITE ONLY 45¢ LIN. FT. IN 10 FT. LENGTHS
WE HAVE ALL THE ACCESSORIES TOO!

COMPOST BOXES
Approximately 36" wide, 72" long, 36" high
ONLY 7.88 each

PARTICLE BOARD SHELVING
3/4" thick 12" wide 96" long
ONLY 1.29 each

DECORATIVE SCREEN BLOCKS
12"x12"x4" Ideal for book shelves.
ONLY 75¢ ea.

OLYMPIC STAIN AND OVERCOAT
Buy 4 Gals. for the price of 3 Gals.

CONTRACTORS WHEELBARROW
with pneumatic tire
DOMAN'S PRICE
Reg. $81.65 ONLY 54.88 each
LIMITED STOCK

SUPER SPECIAL
BAMBOO RAKE
20" WIDE IDEAL FOR CLEANING UP LEAVES
ONLY 2.99 each

REJECT DOORS
1 3/8" thick
PRICED TO CLEAR AT 4.29 each
QUANTITIES LIMITED

COMBINATION STORM/SCREEN DOOR
Special purchase of these strong milled finished doors.
32x80, 34x80, 36x80
LEFT OR RIGHT HUNG SPECIAL PRICE THIS WEEK 62.49 Ea.
Orders Taken for White or Brown at Extra Cost

ROUGH CEDAR BOARDS
1"x8"
4' ..... ONLY 85¢ each
5' ..... ONLY 1.45 each
6' ..... ONLY 1.75 each

do it WITH DOMAN'S
By the Bay St. Bridge
280 BAY ST. 386-2151
STORE HOURS: MONDAY-FRIDAY 8:00 - 5:30 SATURDAY 8:00-5:00
USE YOUR CHARGEX OR CONVENIENT BUDGET ACCOUNT

FALL ELECTION RULED OUT

OTTAWA (FP) — Prime Minister Pierre Trudeau has definitely decided against a fall general election this year, high level government sources said today.

The decision was made based partly on the adverse Toronto findings of a private poll commissioned by the Liberal party, partly on the Gallup Poll released this week and also on a reluctance of the prime minister to have a fall election.

The Goldfarb survey—a Toronto-based poll often used by the Liberal party to take a sounding on political feelings across the country—has revealed the Liberals are running behind the Conservatives in several Toronto key areas, Liberal sources said.

This combined with the latest Gallup Poll which shows the Liberal strength in Ontario is softening is worrying the Liberal strategists. They are happy that the Gallup Poll showed the Liberals' over-all strength to be 10 per centage points ahead of the Conservatives.

But much of this improvement in strength comes from Quebec, a Liberal stronghold. The Liberal organizers want to see an improvement in western Canada and in Ontario as well as the Maritimes before going to the polls.

Ottawa Lops Off $370M

Continued from page 1

sented to Parliament before the end of this year. The statement said tax cuts, if they take place, could change the deficit and borrowing requirements.

The government said productive activity will have to expand at a greater pace for the rest of this year to achieve hoped-for real growth of four per cent for the full year.

Officials project growth in the value of production next year at around 11 per cent, including price inflation, saying "most forecasts" call for a real growth rate of four per cent. The government said it would be pleased if the growth rate reached five per cent — a target set at a July economic summit meetng in Bonn by Prime Minister Trudeau.

"Our objectives are to achieve a continuing decline in the rate of inflation and to achieve a real rate of growth which will bring down the rate of unemployment," the two ministers said in a joint statement.

Federal-provincial programs to be trimmed include equalization payments to poorer provinces and the Canada Assistance Plan, a welfare program for the needy.

Andras acknowledged that Ottawa has contractual obligations to pay the full amounts under shared-cost programs, but said he hopes to negotiate the reductions. He cited "the spirit of the provincial views" expressed at an August meeting of provincial premiers in Regina, where they called for economic restraint.

As plans stand, there will be a net reduction in spending this year and next, the ministers said.

"Is this appropriate to the needs of the economy," their statement asks. "Or should we return these savings to Canadians in the form of tax reductions? Or does stronger economic expansion require larger tax reductions, even at the expense of a larger deficit?"

"These questions can only be addressed with reference to the state of the economy . . . . The proper occasion for this is a budget speech delivered in the House of Commons."

TERRORIST MOVED

ASINARA, Sardinia (AP) — Renato Curcio, founder of the terrorist Red Brigades, has been secretly transferred from this penitentiary island to an undisclosed jail, officials say.

They said Curcio, 37, whose organization kidnapped and assassinated former premier Aldo Moro while Curcio was on trial in Turin, was transferred Monday night after a disturbance at the prison. The location of his new jail was kept secret.

Curcio was sentenced to 15 years in June for forming an armed band to overthrow the state and taking part in political kidnappings.

U.S. Dollar Higher

LONDON (AP) — The United States dollar opened higher against most major West European currencies today and strengthened against the Japanese yen. Gold prices fell in Europe.

Dealers said the dollar was helped by favorable foreign reaction to indications the U.S. Senate is moving ahead on an energy bill.

In Montreal, the U.S. dollar closed Thursday at $1.1574 in terms of Canadian funds.

The price of gold in London was $208.60 an ounce today, down from $211.25 Thursday.

500 Layoffs Seen

Continued from page 1

it will continue its 20-per-cent subsidy for new construction.

The subsidy is scheduled to end Oct. 31.

Challinor and a union spokesman agreed the long-term solution to the shipbuilding industry's woes lies in a Canadian merchant marine.

Neil Hindle, business manager of the Victoria local of the Boilermakers Union, said the government should begin by requiring that all goods moving on coastal and inland waters be carried in Canadian-built, Canadian-owned and Canadian-manned ships.

"That would be the first mini-step toward the creation of a Canadian merchant marine," he said.

He also said provincial politicians as well as B.C.'s MPs must start making more noise about the plight of West Coast shipyards in order to get more work.

He was particularly critical of Conseryative MPs Allan McKinnon of Victoria, and Donald Munro of Esquimalt-Saanich.

Hindle said both have been keeping a low profile as far as shipbuilding is concerned.

"I would say it was submarine style — you can't even see it."

Hindle said there has to be more representation in Ottawa.

COLONY
MOTOR INN
PHIL BROWN
AT THE PIANO BAR
385-2441
COACHLIGHT ROOM

ISLAND MACHINERY LTD.
617 CHATHAM ST.
385-5500
"ROCKWELL" and "BEAVER"
TOOLS FOR THE PROFESSIONAL

OPEN HOUSE
THE HARDING built by Fido Const.
1872 SQ. FT.

Located on Griggs Terrace off John Dean Road in Saanich - just follow the signs.
NATIONAL HOMES
Save time and money...What we do in our factory saves you time in the field.
Don't miss viewing this lovely National Home constructed by Fido Construction
OPEN DAILY FROM 2 P.M.
located on Griggs Terrace off John Dean Road in Saanich - Just follow the signs
FREE COLOUR HOMES CATALOGUE
FOR MORE INFORMATION CONTACT YOUR LOCAL REPRESENTATIVE TODAY
ED COPELAND VICTORIA 479-2503
SEND NOW FOR NATIONAL'S CATALOGUE OF 120 STANDARD COMPONENT HOMES
NATIONAL HOMES LIMITED VCT
Box 245, Abbotsford, B.C.
Please rush a copy of National's catalogue of component-homes.
Name .....
Address .....
Phone No. ..... I Own a Building Lot .....
I Plan on Building ..... I Require Financing .....

meet the Class
the Bay
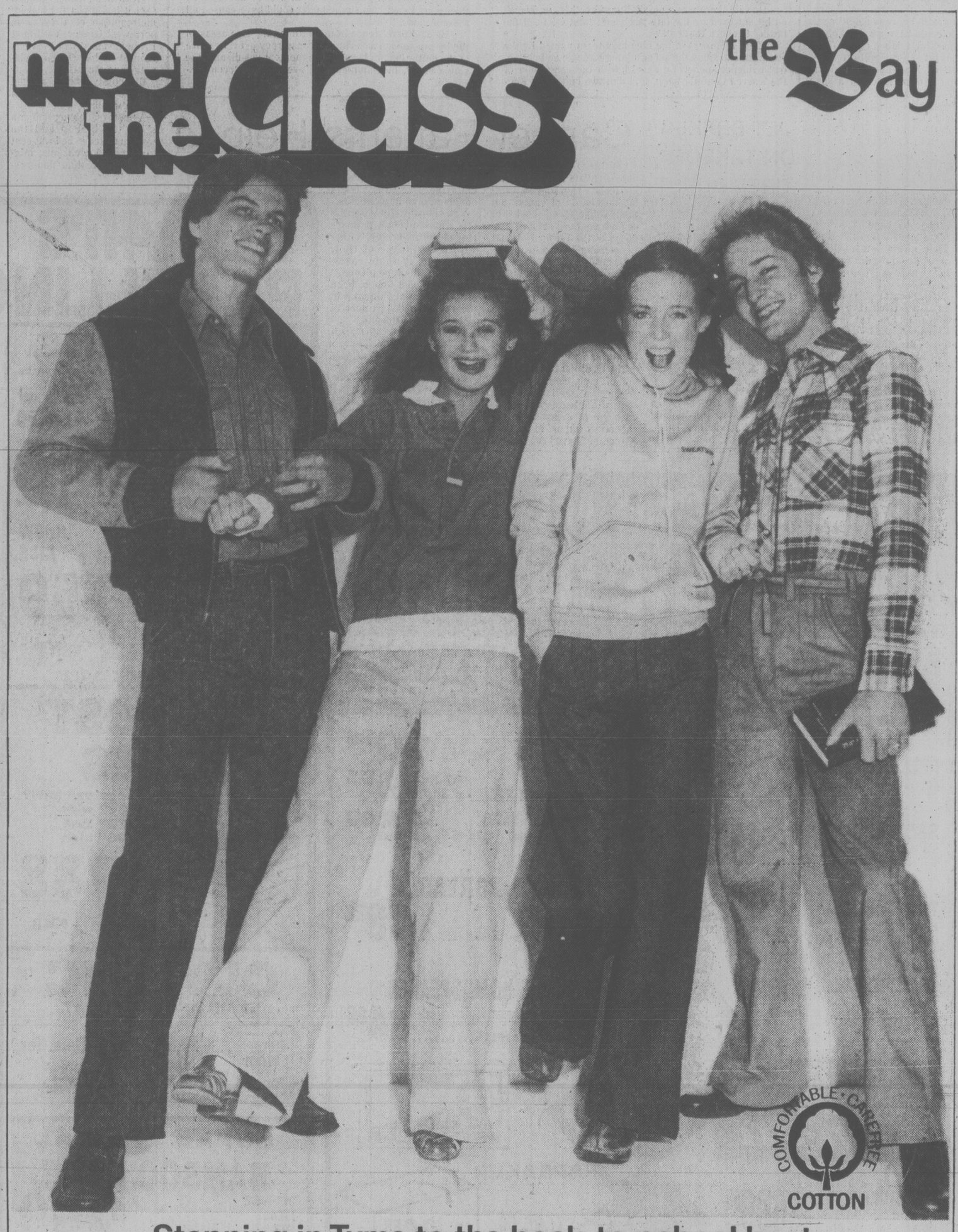

Stepping in Tyme to the back-to-school beat
Aero Tyme pants
317, the Cotton Council, and Aero bring you these 100% cotton Tyme pants. Choose from indigo dyed denim or navy, black, camel, brown, or grey corduroy. They're perfect for matching up with any of the great tops from 317. The straight leg look, the high rise waist, the tuck front, great fashion at a great price. Waist sizes 28, 30, 31, 32, 33, 34, 36.
Denim, sale 18.99
Cord, sale 16.99
Tops at the top of the class
Left to right
Melton bomber jacket
A varsity style jacket by Hardware in a wool/acetate/nylon blend. Completely quilt lined. Contrasting sleeves. In navy body/camel sleeves and brown body/beige sleeves. Sizes 36 to 44.
Sale 39.99
Cord shirt
Classic western styling in a shirt by Passport. In bone, camel, brown, black or grey 100% cotton corduroy. Tapered fit, pearl snap closing. In sizes small, medium, large.
Sale 14.99
Rendale sweatshirt
A long sleeved sweatshirt with contrasting white collar and trim. In rust, burgundy, white, grey, green, navy. Three button neck. In sizes S, M, L, XL.
Sale 13.99
Pullover sweatshirt
Hooded shirt with "Sweatshirt" printed across chest. In royal, white, grey, yellow or tan. Drawstring bound hood. In sizes S, M, L, XL.
Sale 11.99
Wildflower flannel sportshirts
Choose from a selection of plaids and patterns in shades of blue, brown and beige. Western styling with snap closing. In sizes small, medium, large. Preshrunk 100% cotton.
Sale 12.99
Prices in effect till Sept. 16 or while quantities last.
"317", Main Floor
Meet "STONEBOLT" in the Bay Record Dept., 1 p.m. Saturday.
Hudson's Bay Company

WHAT'S BARRY BOWMAN DOING UP AT 5? LISTEN.
CFAX 1070

SECOND FRONT PAGE

VICTORIA, BRITISH COLUMBIA, FRIDAY, SEPTEMBER 8, 1978, PAGE 21

METRO TOYOTA
ESSO CAR CLINIC
TESTED USED CARS

Fancy Nautical Nuptials? Then Rent Ferry Lounge

By PAT DUFOUR
Times Staff

The bride and groom exchanged vows, surrounded by family and relatives as the B.C. ferry made her way on a regular run between Swartz Bay and Tsawwassen.

It hasn't happened yet but B.C. Ferries' traffic manager Bill Bouchard is betting it could before next summer rolls around.

"We've regularly committed ashes to the deep from the ferries, we've had our first baby born aboard (in 1971) and given a lifetime pass. It (a ferry wedding) would be a good way of kicking things off — there must be lots of people out there who would be interested," he said.

BOUCHARD
. . . why not?

Waterborne nuptial vows have been made possible by a new unadvertised program this year that is already gaining momentum. During the off-season when the large upper restaurant lounges are closed they will be available for social events, meetings, conventions and other gatherings.

The basic rate for use of the lounges on the scheduled Swartz Bay-Tsawwassen runs will start at $40 for a one-way cruise plus catering, the price being regulated by the type of meal served and the number of staff required.

Bouchard said the service was initiated after B.C. Ferries received a request from the eastern-based Honda company which is rewarding its top personnel with an across-Canada trip. A total of 450 Honda employees will travel to Victoria on Sept. 28, returning to Vancouver the next day.

Another group — this time 250 American insurance salesmen — is booked for Oct. 13. Some time in September B.C. Hydro will use the service.

Bouchard says B.C. Ferries is cashing in on the growing incentive travel market in which companies reward initiative by providing free trips.

"There's a surge in the incentive travel market. It's becoming pretty good and it's big business," he said. "There's a lot of interest and we're not using the space — why not?"

To assist sales and business meetings audio-visual equipment is available.

The winter package tours aboard the Prince Rupert, first started in the fall of 1977 as an experiment, are also growing in popularity.

These are being widely advertised and include a round trip from Tsawwassen to Prince Rupert with a stopover and tour in the northern part for $160, a triangle cruise between Vancouver, Victoria and Campbell River for $91 and a seven-day Inside Passage tour for $222 per person.

★

Bouchard said because of the overflow on one trip this spring people taking the tour were booked in five Victoria Hotels — The Empress, Laurel Point Inn, Harbor Towers, Executive House and the Chateau Victoria.

Up-Island hotels booked for the 1977 package tour program were the Discovery Inn, Haida, Austrian Chalet and Painter's Lodge in Campbell River, as well as the Qualicum College Inn.

This season the Olde England Inn in Victoria and the Island Hall at Parksville will be added to the list.

While Bouchard did not have the exact count, he said the ferries also carried a record number of passengers this summer, beating 1975, the previous top tourist season.

Meanwhile, George Baldwin, operations manager, reports three of the smallest vessels in the fleet — Powell River Queen, Mayne Queen and Bowen Queen — will have their capacities increased from 50 to 70 vehicles and their engine power increased. The work will probably be done between January and May 1979.

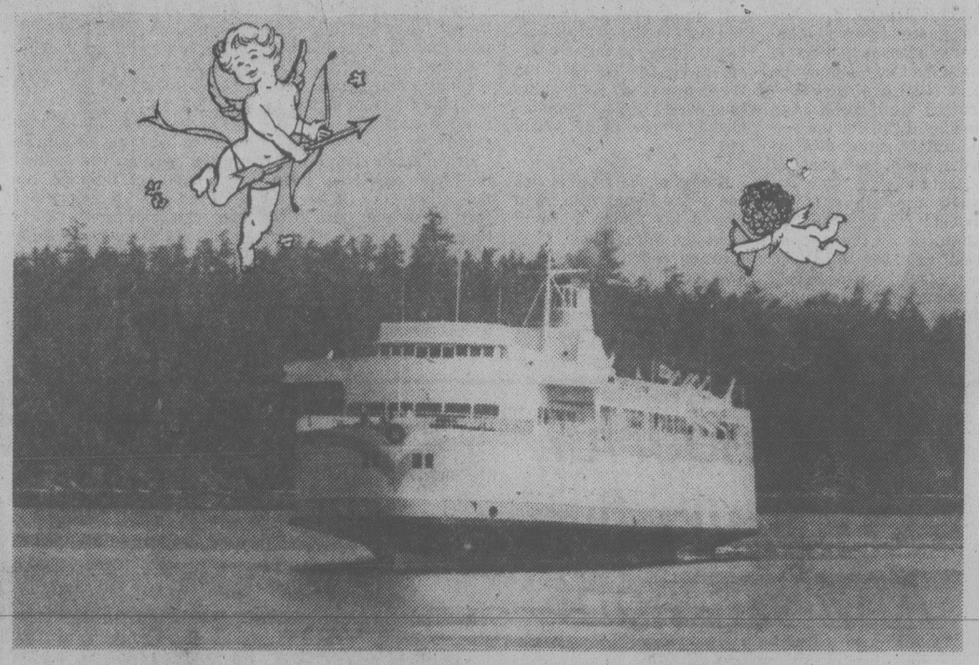

Ferries now have the space for weddings, banquets and meetings

American Beer Slashed in Price To Clear Surplus

High-priced American beer slid down to the bargain basement today as B.C. liquor stores moved to clear a massive surplus.

The sale will see the U.S. stock marked down to $4.85 a dozen — the current price of B.C. beer.

Savings to consumers on the import beer will range from 94 cents to $2.22 per dozen.

Tex Enemark, deputy minister of consumer and corporate affairs, says the average price tag reduction is $1 a dozen, and the government plans to sell off about 2 million cases.

That means the government will miss out on about $2 million in income. But even at the reduced price the U.S. beer will still sell at a slight profit.

Enemark said the sale is being held to open up shelf space for Canadian beer now being brewed following a three-month labor dispute in the B.C. brewing industry.

Locally made beer could show up in liquor stores as early as today if the American stock moves quickly.

Enemark said beer in stock and arriving this week was ordered in mid-August when both sides in the labor dispute were pessimistic about an early settlement.

"Every indication was that the dispute would go far into — if not through — the month of September," he said.

"Under those circumstances, the LDB had no choice but to maintain inventories of U.S. beer sufficient to meet demand."

B.C. liquor stores imported nine million cans and bottles of beer during the summer and stocked 17 brands of U.S. beer.

Early in the strike a case of beer was a rarity and huge line-ups formed at B.C. liquor outlets whenever shipments arrived. The limit was usually set at two cases per customer.

But as the dispute dragged on the government increased it imports and towards the last few weeks of August stacks of U.S. beer — with largely unheard of brand names like Falstaff, 102 and Schmidt — were backing up.

Shortly after that the strike ended and B.C. breweries — which lost an estimated $50 million in gross sales over the long, not so hot summer — began clamoring for shelf space.

The brewing industry wasn't the only section hurt by the protracted dispute.

The over-all loss to B.C.'s economy has been estimated at $40 million to $50 million.

Losses in income to the 1,000 brewery workers is estimated at about $4,000 each.

Some 3,000 other workers in pubs, hotels and restaurants were idled by the strike. No figures are available on how much it cost them in lost wages.

Enemark said the strike was expensive all around and the government hopes its import beer sale will help return things to normal quickly.

He added, however, the province has no intention of buying back U.S. beer from pubs and hotels that built up huge stockpiles to see them through the dispute.

"Many people during the strike were very greedy," said Enemark. "They purchased all they could get their hands on; far more than they needed."

Now its up to them to bail themselves out, he said.

Whether they'll follow the government's lead and offer bargains on American beer remains to be seen.

The Brits Are Coming And They're Riding Free

Two teams from England will be out to prove Britain also rules the tiny waves of the Gorge on Sunday in the Great Inner Tube Race.

Four sailors from the visiting flagship cruiser HMS Blake will form two teams and paddle down the Gorge in the races which begin at 1 p.m.

Their entry fees have been paid by Provincial Secretary Grace McCarthy and Saanich Ald. Fred Severson.

Racing for Mrs. McCarthy will be Knocker White, 37, and Spike Hughes, 32, while Max Bygraves, 35, and Jack Darville, 37, will race for Severson — and the glory of England. All are from Portsmouth.

Their entry was organized by Wayne Mowat of Victoria who met the sailors at a local reception.

Entries for the big race closed at noon today.

All contestants are to gather at Gorge Park, across from the Gorge Hotel, by 11:30 a.m. Sunday.

Traditionally contestants go in the parade, even if they just walk, carrying their tube. Most are able to hitch a ride on one of the many floats and other vehicles.

Only vehicles going in the parade will be allowed into the park. Other vehicles can be parked in the area of the Gorge Hotel.

Three things are done by 11:30 at Gorge Park; contestants are registered and given a team number.

The parade is organized and costumes are judged, also from 11 to 11:30 a.m. at the Gorge Park.

At noon, the parade sets off for Craigflower Bridge by crossing the Gorge at Tillicum and proceeding west on Gorge Road.

The parade disbands at Craigflower Bridge and the first of the inner tube races starts at 1 p.m.

The races end at Gorge Park where trophy presentations will begin, starting at 3 p.m. Trophies for parade winners and costumes will be given out at that time.

Important: All contestants are reminded they **must** check in at **Gorge Park** by **11:30 a.m.** and receive their number. After that they may go directly to the starting line or join the parade.

Hampton Park Hustlers, who are organizing the event, will sell official Great Inner Tube Race tee shirts at Gorge Park during the day.

Kinsmen will sell hot dogs and other refreshments at half price at Gorge Park on Sunday.

Egon Mikkelsen, inner tube race concession chairman for the Kinsmen, said all receipts go to help amateur sport. Kinsmen make a donation to the community by purchasing the food supplies from their own funds.

The Esquimalt and Saanich fire departments will each have a fire truck in the parade.

Capt. Cook (Kelvin Andrew) and bathtubber Frank Ney, mayor of Nanaimo, will be in the parade.

Anyone looking for small sails for a Capt. Cook float could phone Mrs. Roy Shepherd at 385-1019. The sails were used in a previous parade and are available.

The schedule:

Saturday, 8 p.m.: The Tubers Ball, a disco dance for couples, at Victoria Curling Club.

Sunday, 11:30 a.m.: All contestants and parade entries must check in at Gorge Park by this time.

Sunday, noon: Start of the parade.

Sunday, 1 p.m.: First inner tube race starts at Craigflower Bridge.

Sunday, 3 p.m.: Trophies presented at Gorge Park.

Ask the Times

Q. I would like to get new medal ribbons for my medals from the First World War in time for the coming Armistice Day. I have six — the Mons Medal, the two general service medals, the military cross and the distinguished conduct medal, in addition to the Canadian Decoration. Could you please advise me where I can get the ribbons attached to the bar? E.B.S.

A. This can be done in the tailor's shop at CFB Esquimalt. The telephone number is 388-6428. At the moment, the shop's supply of First World War ribbons is depleted but there is more on order. It is advised you check by telephone to find out when the new shipment will be in.

SHIP MOVEMENTS

MARINE SCIENCES

Parizeau at Yarrows shipyard, Pandora II in the Beaufort Sea, Richardson in the Sand Heads area, Vector in Holberg Inlet.

Farmland Review Asked

A proposal that the Land Commission review all farm land in North Saanich has been made by Mayor George Westwood.

The suggestion is expected to win support from aldermen at council's Sept. 25 meeting.

The mayor said today a review of the boundaries of all lands in the Agricultural Land Reseve would increase the credibility of the ALR and clear up some of the anomalies surrounding its operations.

"There are many people who think the quality of some agricultural lands has been rated much too high," he said.

"Others feel some lands not designated as agricultural lands should have been included in the ALR."

Westwood said he made the suggestion after council discussed the case of Donald and Jacquline Wilson, 9299 Canora Road.

The land commission exempted the Wilson's 14.4 acres from the ALR after the provincial cabinet removed an adjacent 33-acre farm from the land reserve.

Now some North Saanich aldermen want the commission to reverse its decision and to place the land back in the ALR.

Say, Aren't You Joe Who?

Nobody actually said the much-maligned phrase "Joe Who?" aloud on Monday when federal Conservative leader **Joe Clark** visited the Saanichton fair. But there was some evidence the Tories have not entirely conquered the Joe-Who problem.

While Clark met the Esquimalt-Saanich riding executive in a fair office, a number of aides and party officials waited patiently outside. After watching for a few moments a woman approached one of them.

"Pardon me," she said, "but aren't you Joe Clark?"

Perhaps her theory was that no one other than the leader himself would be wearing a suit and tie at the fair.

★ ★ ★

Saanich police chief **Bob Peterson** has been appointed to a third term as director of the Canadian Association of Chiefs of Police.

Peterson, one of six directors on the board, is also expected to be named chairman of the association's crime prevention committee, a position he's held for the past year.

The new president of the association which held its annual meeting in Ottawa last month is **Stanley Raike**, deputy chief of the Peel, Ont., regional police. Vancouver's chief constable **Don Winterton**, was elected first vice-president.

★ ★ ★

The members of the Canadian National Institute for the Blind here have come up with a novel way of handling an old, old problem.

They've built an outdoor biffy just for dogs at their 14-unit housing complex at 950 Humboldt.

In particular the facility is for **Jackson** and **Mitchell**, seeing-eye dogs owned by **Hugh McLeod** and **Mike Brodsky** respectively.

It's a Super Spud . . . Anyway You Slice It

If you can come up with a greater "tater than the three-pound whopper grown by Ed Gait, 7065 Silverdale, good for you.

The big spud would make a meal for a family french-fried, mashed or just plain baked.

Cheryl Courtnall, shown at the left with knife and fork, figures it'd take her a week to eat.

And if you're into sunflowers, try topping the 15-foot specimen grown by Earl Grant, 760 Wains.

Its stalk, if you're keen on details, is three inches in circumference.

Now if someone out there has a five-foot stick of rhubarb . . .

TOWN TALK

CNIB Vancouver Island director **Isabel Beveridge** says workmen poured an eight-foot by six-foot concrete slab in the back of the villa, installed a fence around it, and put in a hose and faucet and a drain hole connected to the sewer system.

The big trick has been, of course, in getting the dogs to use it. Jackson caught on in a flash. Mitchell's been a bit slower on the uptake. But, says Hugh, his dog had a slight edge.

"He got to use it first," he said.

Incidentally, the residents of the Humboldt complex have a name for the facility. You guessed it. The poop deck.

★ ★ ★

When **Mrs. Olive Lawson** joined the staff of the Royal Jubilee Hospital as a switchboard operator she intended to stay only a few months, just long enough to earn sufficient money to do some travelling.

This month she retires as supervisor of information and communications after more than 31 years with the hospital.

Shamrocks Pick Right Time to Peak

Special to The Times

PETERBOROUGH — Victoria Shamrocks are still hitting the highs and lows in their Mann Cup Canadian lacrosse final against Peterborough Red Oaks, and Thursday night, for the second straight game, they arrived at one of their peaks at the right time.

Held scoreless for a 30-minute stretch from the 8:13 mark of the second period, the Shamrocks suddenly caught fire with only one minute left to play in the third, scored two goals to tie the score and went on from there to defeat the Red Oaks, 14-11, in overtime.

It was the second straight win for the Rocks after having dropped the series opener, 12-11. On Tuesday the Rocks needed six goals in the final period to come from behind a two-goal deficit to win 14-11.

Heroes of the piece in this one were. Dan Green, who played his junior lacrosse here, and Norm Baker.

Green ended the scoring drought at 19:10 of the third with the Red Oaks holding an 11-9 lead at the time, and Baker got the tying goal just 20 seconds later on a booming 30-footer.

Both goals came with goalkeeper Larry Smeltzer being pulled for an extra attacker.

Forced into overtime after seemingly having the game won, the Peterborough team sagged noticeably in the extra time.

Brian Evans, who joined the Shamrocks from Nanaimo, scored the tie-breaker just 19 seconds into extra time. Gordie Lyons, who was the fastest player on the floor by now, then scored a pair at 56 seconds and 3:56 and the Shamrocks had things more or less wrapped up.

A double penalty to Peterborough's pickup policeman, Jim Branton, for hitting Shamrocks' Chriq Hall on the head twice with less than four minutes left, sealed the Red Oaks' fate as the Rocks simply ran out the clock.

Earlier the Shamrocks had started the game the same as in the previous two games—by jumping off to a quick lead and then watching Peterborough fight back.

This time the Rocks led 3-0 by the 2:57 mark on goals by Green, Ivan Thompson and Joe McCrea. But back came the Red Oaks with J.J. Johnston scoring twice on power plays. Ron MacNeil and Green scored for the Rocks before the period ended with the Rocks holding a slim 5-4 edge.

Then the Rocks showed their best. Two men short through penalties, MacNeil scored a short-handed goal. Then MacNeil scored his third of the night. Bob Wasson replied for the Red Oaks before Ranjit Dillon and Charn Dhillon ran the count to 9-5 and the Rocks appeared home.

But then they hit one of their valleys and the Red Oaks scored six goals without a reply to set the stage for Green and Baker to pull out the tie in the final minute of regulation time.

Peterborough, which has two pickup players, Branton of Brooklin and Brian Jones of Owen Sound, applied for an additional player following Wednesday's game but the appeal was rejected. Officials felt that as the Red Oaks had won the first game, Shamrocks the second and the third was an overtime affair, the teams were evenly matched.

Peterborough, which has been relying mainly on about 10 players through the first three games, were obviously beat in the late stages of the third period and overtime. Shamrocks, meanwhile, have been using their full bench to advantage.

"Our team was playing well, but there were a lot of mental errors late in the game," said Peterborough coach Ben Floyd. "Even on the tying goal, we backed up much further than we should have. We should have been pressuring the ball carrier

"Then, in the overtime period, we didn't even have the ball. They were up two goals before we even knew it."

Green, who scored three goals and had two assists, was named the game's outstanding player.

MacNeil also had three goals and Lyons two. Singles went to Thompson, McCrea, Dillon, Dhillon, Baker and Evans.

J.J. Johnston scored three goals and Paul Evans, Bob Wasson and Tom Parnell two each for the Red Oaks. Scott McLean and Larry Ferguson got one goal apiece.

Fourth game of the series is tonight. Radio station CJVI (900) will carry a game broadcast beginning at 5:45 p.m.

Fifth game is Sunday.

Pam Cheerful, Very Talkative And Straight

PAM SHRIVER. . . the new whiz kid

NEW YORK (AP) — There's no wow-ee or gee-whiz in the manner of tennis' newest whiz kid. Sixteen-year-old Pam Shriver is cheerful, animated and very talkative, but it's straight talk.

She knows how she got to be the youngest semi-finalist ever in the U.S. Open tennis championships—with a big serve, aggressiveness and plenty of ambition.

"I have the drive. No one needs to push me ... nobody pushes me ever. If they did (she pauses to laugh), I'd tell them to take a hike," said the Lutherville, Md., teenager Thurday after beating Lesley Hunt of Australia 6-2, 6-0 to win a berth in a women's singles semi-final today against top-seeded Martina Navratilova.

While that might awe most youngsters, Shriver's attitude was gleeful, but businesslike, too.

"She doesn't have any glaring weaknesses," Shriver said of Navratilova, who won Wimbledon this year. "She is the strongest woman player. But I'll just go out there and play my game."

Maybe part of her confidence stems from the fact that she could pass for older. She is articulate and doesn't stammer or giggle in front of lots of people.

And she is six feet tall.

"I don't think much about my age all that much," she said. "Maybe not as much as other people do. I just think about trying to be No.1."

She could be well on her way. She won a Futures Circuit tournament in Columbus in the winter, made it to semi-finals of the Dallas women's tour stop before bowing to Evonne Goolagong and made it to the final of the U.S. Amateur Indoor, losing to 19-year-old Anne Smith.

At Wimbledon, she lost to England's Sue Barker in the third round.

And at the Family Circle Cup in April, she lost to Navratilova in the second round—their only previous meeting—but not before taking the more experienced players to three sets.

She told reporters Thursday not to compare her to Tracy Austin, the 15-year-old who's been playing with the big kids for more than a year now. "We're so different, it's not really right."

Austin, who lost a quarter-final match against Chris Evert Wednesday, plays a much different game—pounding away from the baseline—while Pam would prefer to run and fling volleys. Their temperaments are different, too. Tracy is quiet and sometimes short-tempered with questioning elders. Pam is comfortable with adults and eager.

Shriver is about seven months younger than Evert was when she made the Open semi-finals in 1971. She admitted that she felt a little pressured when she realized the milestone she'd reached.

But what a topping for a summer.

"School started today," she noted with a grin. "It'll be a bit of a letdown going back, but I'm looking forward to it. My school's great. They let me go whenever I want to play a tournament."

Borg, Connors Move into Semis

NEW YORK (AP) — Playing tennis against Bjorn Borg or Jimmy Connors can be a very frustrating experience.

"I hit short, long, everywhere ... and I can't beat him," Raul Ramirez said Thursday after bowing to the top-seeded Borg 6-7, 6-4, 6-4, 6-0 in the quarter-finals of the U.S. Open tennis championships.

"Is there anything tougher than playing Jimmy Connors? Maybe fighting Muhammad Ali," said Brian Gottfried, the No.6 seed who was eliminated by Connors 6-2, 7-6, 6-1 Thursday night.

The victories moved Borg and Connors into Saturday's semi-finals, where Borg will face his friend and practice partner Vitas Gerulaitis, the No.4 seed, and Connors will meet 15th-seeded John McEnroe, the brash 19-year-old.

In women's action, 16-year-old Pam Shriver, the No.16 seed, became the youngest semi-finalist in U.S. Open history with a 6-2, 6-0 victory over Australian Lesley Hunt and fourth-seeded Wendy Turnbull of Australia struggled past 15th-seeded Kathy May 3-6, 7-6, 6-3.

A crowd of 19,433, including 17,862 paid, attended Thursday night's session, a U.S. Open record and the first sellout for the new National Tennis Centre.

According to a U.S. Tennis Association spokesman, it was the largest crowd ever to watch a tournament tennis match, surpassed only by two crowds in Australia for Davis Cup matches and the crowd of 30,472 that watched Billie Jean King beat Bobby Riggs in the Houston Astrodome Sept. 20, 1973.

Ramirez, the No.8 seed, said that playing Borg creates special problems.

"I have to do a lot of thinking out there because I know I can't overpower him," said the mustachioed Mexican. "He's volleying better, his serve is stronger and it's still not easy to pass him because he's so quick. There really isn't much you can do."

Borg, who has complained about the fast artificial playing surface being used in the tourney, said he was gradually getting accustomed it.

"Still I think it might be too fast," he maintained. "I'm getting more used to it, but I'm still not comfortable."

It was Ramirez who looked uncomfortable Thursday, especially following the opening set, which he took by winning the tie-breaker 8-6. It was downhill from there.

Borg began to dominate play at the net in the second set and that turned around the match. It quickly developed into a rout, with Ramirez winning just seven games in the final set.

"I'm a little more aggressive than I used to be," said Borg, when asked to evaluate his game. "I'm feeling more confidence in my volley. I know that I can come in and win points."

The second-seeded Connors used those same serve and volley tactics to rout Gottfried. Only the second set was a contest, Connors taking it with a 7-0 score in the tie-breaker.

Connors declined to be interviewed after his match.

Gottfried, meanwhile, said he was impressed by his opponent.

"He plays with emotion," said Gottfried. "I've never seen him play a dead match. I was always under a lot of pressure. He never got mentally down, not even after I broke his serve."

Turnbull was in trouble against the 22-year-old May, a tall, willowy Californian who found the fast surface to her liking. So she changed tactics after the first set.

Men's Singles
Quarter-finals

Jimmy Connors, U.S., def. Brian Gottfried, U.S., 6-2, 7-6, 6-1.

Biorn Borg, Sweden, def. Raul Ramirez, Mexico, 6-7, 6-4, 6-0.

Women's Singles
Quarter-finals

Pam Shriver, U.S., def. Lesley Hunt, Australia, 6-2, 6-0.

Wendy Turnbull, Australia, def. Kathy May, U.S., 3-6, 7-6, 6-3.

World Cup Team Berth For Mick

TORONTO (CP) — Gary Cowan of Kitchener, Ont., David Mick of Victoria, Doug Roxburgh of Vancouver and Yves Tremblay of Tracy, Que., were named Thursday to represent Canada at the world amateur team golf championships in Fiji next month.

The team was announced by Jack Heywood, past president of the Royal Canadian Golf Association and chairman of the RCGA's international team selection committee.

First alternate for the team is Pierre Archambault of Candiac, Que., and second alternate is Keith Alexander of Edmonton.

RCGA president Bruce Bailey of Calgary and executive director Geordie Hilton will accompany the team.

BURNABY'S LATE BURST PROVIDES 2-1 LEAD

NEW WESTMINSTER (CP) — Burnaby Cablevision scored nine goals in the third period for an 18-14 come-from-behind victory over Whitby, Ont. Builders in the Minto Cup Canadian junior box lacrosse championship Thursday night before 1,375 fans.

Burnaby now leads the best-of-seven series 2-1, with the fourth game scheduled here Saturday.

Whitby led 6-2 at the end of the first period and 12-9 following 40 minutes of play.

Whitby coach Jim Hinkson criticized the refereeing, but added that "if my comments are printed, I'll sue. If I say anything about the referees, they will only come down on me that much harder in the next game," he said.

Burnaby coach Dan Mattinson said he couldn't explain his team's third-period superiority. Burnaby outscored the Builders 9-2 in the final period of Thursday's game and outscored the Ontario squad 8-1 in the final frame Wednesday to win that contest.

Dan Perrault scored three goals and added two assists to lead the winners.

SPORTS MENU

TONIGHT

SOCCER
4 p.m. — Exhibition, HMS Blake II vs University of Victoria Vikings, UVic Field.

SATURDAY

HARNESS RACING
1:30 p.m. — 57th day, Sandown Raceway meet, Sandown Park.

SOCCER
2:15 p.m. — Opening game Vancouver Island League's annual McGavin Cup knockout competition, Cosmopolitan Royals vs Gorge Molsons, Royal Athletic Park.

CAR RACING
7 p.m. — Stock and Super-stock competition, Western Speedway.

CRICKET
1:30 p.m. — Victoria and District Association; Alcos vs Cowichan (40 Overs competition), Windsor Park; Castaways vs Albion (league), Beacon Hill Park.

Registration Time

Oak Bay Girls Soccer Club will accept player registrations for the coming season at the Oak Bay Recreation Centre on Sunday, from noon to 2 p.m.

Players from eight years of age and over living in Cadboro Bay, Oak Bay and Fairfield districts are eligible.

SPORTS OF ALL SORTS

Woodinville Passes Series

The championship of the Northwest Fastball League apparently is in limbo.

Seattle Woodinville has declined to meet Victoria Budgets for the championship.

Budgets manager Harvey Stevenson wanted to play Woodinville for the championship this weekend here but neither Stevenson nor league president Carl Erickson have been able to convince the Seattle team it should play off for league honors.

Woodinville and Budgets tied for the first-half championship while Budgets took the second-half title with an 11-1 record.

Erickson ruled that Budgets and Woodinville should meet in a one-game playoff for first-half honors and, if Woodinville won, then there would be a best-of-three championship final in Victoria.

Woodinville, however, has indicated their season is over as they don't play after Labor Day.

Stevenson says otherwise. He charged that if Woodinville had won their regional playoff they would have been playing in the U.S. nationals this weekend. "You can't tell me they woud have passed up the nationals," he said.

Stevenson also said that Budgets offered to pick the Woodonville team up at the ferry and pay the hotel charges.

And there the matter rests. Budgets have three-quarters of a title to go with their fourth straight Canadian championship. Woodinville has the other quarter and is holding.

★ ★ ★

Elsewhere in sports. . .

The 9-5-3 trifecta in the fourth race at Meadowlands race track in New Jersey paid $13,005.60 to seven lucky bettors Thursday.

Golden Glo, a 66-to-1 shot, won the race to return a track-record win payoff of $138. Package Store, with odds of 10-to-1, returned $12.20 and $5.60 and Rable Rouser paid $6.60 to show.

★ ★ ★

Mandatory use of helmets and facemasks in minor hockey leagues this year might have a dangerous effect on the players, officials said in Ottaway.

"If they are dressed as gladiators they will play like gladiators," said Dick Cordick, vice-president of the Ottawa District Hockey Association.

"The kids don't realize the danger of a high stick when they are wearing a mask and helmet," said Keith Duke, ODHA president.

of the association.

And University of Toronto Blues coach Tom Watt, who runs a summer hockey school, said boys aged 7 to 13 showed "absolutely no fear."

"They fly into corners with no caution," Watt said. "Maybe we should be looking at rule changes to the game itself rather than protective equipment."

This is the first year that helmets and facemasks have been made mandatory by the Canadian Amateur Hockey Association for the estimated 900,000 boys and girls playing minor hockey in Canada.

★ ★ ★

And on the topic of hockey, the British Columbia Junior League will attempt to crack down on violence in 1978-79 with stiff suspensions. Vice-president **Ron Livingstone** saidleague governors have decided that an automatic five-game suspension will be handed out this coming season for the first player on either team leaving the bench to join an altercation on the ice. He said the governors are prepared to boost the suspensions, if necessary.

★ ★ ★

Former Victorian **Malcolm Ashford**, 31, a pro hockey official for 10 years, says there was no mention of poor performance when he was released by the National Hockey League this summer.

Ashford said in Vancouver a comment by **Scotty Morrison**, referee-in-chief of the NHL, that his performance was "just of mediocre calibre" was contrary to what he had been told by Morrison.

"I know that my work last year was rated by the league higher than some of the linesmen they've retained," said Ashford. "When I was informed by letter that I was being let go because of economic cutbacks, there was no mention of poor performance."

Parrish Bolts Lions Den

Times News Services

A second year National Football League veteran, slated to start at defensive right end for the B.C. Lions Saturday against Saskatchewan Roughriders, surprised team officials Thursday when he walked out without a word and flew to Kansas City, apparently intending to play in the National Football League.

Head coach Vic Rapp said Don Parrish had been the likely replacement for injured rookie Drew Taylor who is out for the rest of the season with torn knee ligaments.

Parrish has signed a two-year contract with the Lions and general manager Booby Ackles said that his team has legal rights to the player.

"This is all kind of strange," said Ackles. "I would think we're going to have all kinds of troubles now and get involved in a legal hassle."

Ackles said that Parrish's contract was en route to Commissioner Jake Gaudaur's office, and that the Commissioner has been advised of the situation.

Ackles said he doesn't foresee any problems with the NFL, because he says they will honor a CFL contract.

Parrish, from the Atlanta Falcons, arrived in the city last weekend to begin a five-day trial period with the Lions.

Meanwhile, Edmonton Eskimos still dominate the Western Conference as they prepare to meet Hamilton Tiger Cats on home turf Sunday with both of their offensive coaches out of action because of heart attacks.

Joe Faragalli now is recuperating after suffering a heart attack Aug. 23 during a home game against Winnipeg Blue Bombers and Cal Murphy suffered a heart attack at his home Wednesday night.

The Edmonton-Hamilton game, which starts at 4:30 p.m. EDT and which will be televised on CBC West, interlocks with a second game, beginning at 2 p.m. and televised on CBC East in which Toronto Argonauts entertain Montreal Alouettes.

On Saturday, Winnipeg Blue Bombers visit Ottawa Rough Riders for a game which begins at 2 p.m. EDT and which will be televised nationally on CTV.

CANADA 200
★ COMING ★
WESTERN'S TRACK RECORD HOLDER
EARL ROSS
AILSA CRAIG, ONT.
Also DOWDY, EATON, HASLAM and SMITH
SUPER STOCK
OPEN COMPETITION
FRIDAY, SEPT. 15 and SATURDAY, SEPT. 16
Advanced Tickets On Sale At
HILLSIDE SHOPPING CENTRE TICKET BOOTH
Scorpion Men's Wear, Town & Country
BUY YOUR TICKETS EARLY AND SAVE
FRI. and SAT. 2-DAY COMBINATION TICKET
ADULTS $8.00 CHILDREN 6-12 $3.00
FRI., SEPT. 15 QUALIFYING DASHES AND HEATS
SAT., SEPT. 16 TROPHY DASHES and CANADA 200
WESTERN SPEEDWAY
9-8x

COBLE'S FISHERMAN'S CALENDAR
Time for Each Day, "Tells When Fish Bite Best"
FOR THE WEEK SEPTEMBER 10 THRU SEPTEMBER 17

SUN	MON	TUE	WED	THU	FRI	SAT	SUN
10	11	12	13	14	15	16	17
5:37 p.m.	6:35 p.m.	7:34 p.m.	8:32 p.m.	9:28 p.m.	10:23 p.m.	10:42 p.m.	11:17 p.m.

All Times Are Pacific Daylight Copyright 1978
Blacker the Fish — Better the Day for Fishing

OAK BAY MINOR HOCKEY ASSOC.
1978-79 HOCKEY REGISTRATION and SWAP & SHOP
Sept. 9th and 10th — 9:30 a.m.-12:30 p.m.
Oak Bay Recreation Centre
New Registration PLEASE BRING BIRTH CERT.
REG. FEE $55.00
For Further Information Phone 477-0886

THIS WEEK'S RACING PROGRAM PRESENTED BY
LUMBERWORLD
"Victoria's Complete Home Improvement Centre"
SAT. SEPT. 9
SUPER STOCKS & STOCK CARS
GATES OPEN 6 P.M.
TIME TRIALS 7 P.M.
RACING ACTION 8 P.M.
Adults 3.25 Students and O.A.P. 2.75
Children 6-12 1.25
WESTERN "THE ACTION" SPEEDWAY
9-8x

Grier Enjoying Leisurely Pace And His Brood

COLUMBUS, Ga. (AP) — Grier Jones is playing less and enjoying it more.

Jones held a one-stroke advantage six rivals today after shooting a five-under-par 65 Thursday in the opening round of the $175,000 Southern Open golf tournament at the 6,791-yard Green Island Country Club.

"I haven't played a lot this year, but when I have, I've played well," said the 32-year-old Jones, a tour veteran who has earned almost $72,000 this year including a second-place finish in the Jackie Gleason-Inverrary tournament.

Jones, who has played in only 18 tournaments this year, said he cut back his schedule to be with his children.

"I took most of the summer off to be with my kids," said Jones. "They're getting older and I might never get to know them if I didn't. I really enjoyed myself, and while I was there helped coach a baseball team of 10-year-olds," said Jones.

The winner of three PGA events during his career, Jones opened quickly, carving out three birdies on the first four holes and finished his round with six birds and one bogey.

Fifty-seven of the field of 150 golfers matched or bettered par with six players at 66, including Lanny Wadkins, the 1977 PGA and World Series of Golf champion, and unknowns Barney Thompson, Rocky Thompson, Rex Caldwell, Phil Hancock, Gary Ostrega and Ron Streck.

Grier Jones	32-33—65
Rocky Thompson	33-33—66
Lanny Wadkins	33-33—66
Ron Streck	34-32—66
Gary Ostrega	35-31—66
Phil Hancock	33-33—66
Rex Caldwell	33-33—66
Barney Thompson	35-31—66
Perry Leslie	33-34—67
Doug Tewell	33-34—67
George Johnson	35-32—67
Fred Marti	34-33—67
Miller Barber	34-33—67
Jerry Pate	34-33—67
Frank Beard	32-36—68
Juan Rodriguez	34-34—68
Hubert Green	34-34—68
Bobby Wadkins	34-34—68
Charles Coody	35-33—68
Allen Miller	34-34—68
Don Pooley	34-34—68
Stan Lee	35-33—68
Bob E. Smith	34-34—68
Jim Nelford, Burnaby	34-34—68
George Burns	34-34—68
Greg Powers	32-36—68
George Cadle	33-35—68

Zambian Side To Play Here

Currently on a world tour, a Zambian representative rugby team will meet Saanich Agrarians in an exhibition rugby match at Macdonald Park, Wednesday at 5:30 p.m.

The Zambians, who have played in London among other places, will appear in Vancouver two days before playing here.

They will travel to Belfast, Northern Ireland, following the match with Agrarians.

Amateur Test At Chemainus

CHEMAINUS — Majority of the Island's top amateur golfers will be competing in the annual Mount Brenton Amateur golf tournament this weekend.

Featuring a shotgun start, tee-off times will be 8 a.m. and 1 p.m., Saturday and Sunday. Players who start at 8 Saturday will tee off at 1 Sunday and vice versa.

Among those entered in the field of 85 are Grant Milliken, Dave Donaldson and Brian DeGirolamo of Gorge Vale and the Harper brothers of Nanaimo, Ian and Sandy.

Five-Year Contract

BALTIMORE (AP) — Catcher Rick Dempsey, in his first full year as a No. 1 catcher in the major leagues, has signed a five-year contract with Baltimore Orioles.

"His teacher wants you to bake a cake for him to take to school. Must be a geology lesson."

BASEBALL SCORES

AMERICAN LEAGUE

East	W	L	Pct.	GBL
Boston	86	53	.619	—
New York	83	56	.597	3
Milwaukee	80	60	.571	6½
Baltimore	78	62	.557	8½
Detroit	75	64	.540	11
Cleveland	60	78	.435	25½
Toronto	56	86	.394	31½
West				
Kansas City	76	61	.555	—
California	75	65	.536	2½
Texas	68	69	.496	8
Oakland	64	76	.457	13½
Minnesota	62	78	.443	15½
Chicago	59	81	.421	18½
Seattle	52	85	.380	24

Texas 103 200 000— 6 8 0
California 000 007 00x— 7 10 0
Medich, Cleveland 3-8 (6) and Sundberg; Tanana, Miller 5-1 (4), LaRoche (8) and Downing. HRs: Tex—Hargrove (7), Beniquez (9); Cal—Baylor (30), Fairly (9).

Milwaukee 200 002 000— 4 11 1
Toronto 200 000 12x— 5 7 1
Augustine, Castro (7), McClure 2-5 (7) and C.Moore; Clancy, V.Cruz (8) 7-1 and Cerone. HR: Tor—Cerone (3).

Seattle 000 001 004— 5 9 1
Chicago 000 300 000— 3 8 0
Mitchell 8-13 and Plummer, Stinson (8); Stone 10-12 and Colbern. HRs: Sea—Bochte (10), Stinson (10).

New York 232 501 020—15 21 2
Boston 000 200 100— 3 8 2
Hunter, Clay 3-4 (4) and Munson, Heath (6); Torrez 15-9, Hassler (2), Drago (4), Campbell (8) and Fisk, Montgomery (5). HR: Bos—Fisk (20).

McKenzie Signed

HARTFORD (AP) — Right winger John McKenzie, 40, a veteran of 18 seasons in major league hockey, has signed a new contract with the World Hockey Association's New England Whalers.

NATIONAL LEAGUE

East	W	L	Pct.	GBL
Philadelphia	75	63	.543	—
Pittsburgh	74	65	.532	1½
Chicago	69	71	.493	7
Montreal	67	74	.475	9½
St. Louis	61	79	.436	15
New York	56	85	.397	20½
West				
Los Angeles	84	56	.600	—
San Francisco	80	60	.571	4
Cincinnati	76	63	.547	7½
San Diego	72	69	.511	12½
Houston	64	74	.464	19
Atlanta	61	79	.436	23

Pittsburgh 002 100 001— 4 10 0
St. Louis 100 000 22x— 5 8 1
Kison, Jackson 8-4 (7) and Dyer, Ott (8); Falcone, Frazier (5), Lopez 4-1 (8), Schultz (9), Littell (9) and Simmons. HRs: Pgh—Parker (24); StL—Simmons (21).

New York 252 000 000— 9 8 0
Montreal 000 101 020— 4 9 0
Espinosa 10-13 and Stearns; James 0-1, Pirtle (2), Miller (3), May (4), Atkinson(7), Mejias (9) and Carter, Frye (8). HRs: NY—Youngblood (6), Montanez (17).

Philadelphia 000 000 311— 5 8 1
Chicago 000 200 100— 3 6 1
Christenson, Brusstar 5-3 (7), Reed (8) and Boone; Lamp, Hernandez (7), McGlothen (7), Moore 9-7 (8), Sutter (8) and Rader, Blackwell (8).

Los Angeles 100 010 010— 3 11 0
Houston 010 010 000— 2 7 0
Hooton 17-8, Forster (8) and Ferguson, Yeager (8); Lemongello 9-13 and Bochy. HR: LA—Baker (11).

San Francisco 003 000 200— 5 8 0
Atlanta 010 100 31x— 6 8 3
Blue, Moffitt (7), Lavelle (7), Curtis 4-2 (7) and Tamargo; Hanna, Easterly (3), Camp (5), Skok 3-1 (8), Garber (9) and Benedict. HRs: SF—Clark (23); Atl—Horner (18).

San Diego 000 011 000— 2 9 1
Cincinnati 004 200 00x— 6 7 1
Owchinko 8-12, Lee (3), Eichelberger (5), Lolich (6) and Sweet, Roberts (7); Moskau 5-4, Norman (6) and Bench. HRs: Cin—Griffey (10), Bench (21), Rose (6).

Yankees' Aggressiveness Puts Pressure On Boston

By The Associated Press

A 15-3 shellacking of Boston Red Sox caused different reactions from New York Yankee players Thursday. Whatever their opinions, however, one thing is crystal clear—New York is just three games back of first-place Boston in the American League East and coming fast.

"We wanted to get at them right away," said Willie Randolph, who helped by knocking in five runs, three on a bases-loaded double in a five-run fourth. The Yankees scored twice in the first, three times in the second, two more runs in the third and made it 12-0 in the fourth.

"We wanted to be aggressive, put the pressure on them and keep it on."

Obviously, they did just that.

Mickey Rivers thought the victory was just the start of big things for New York, which once trailed Boston by 14 games, but now is as close to first place as it's been since June 1.

"We want to think big and sweep this series," said Rivers. "Win all the games, that's what I want ... get serious with them."

Reggie Jackson, who was in a hospital earlier this week with a virus, drove in the first run for New York with a single. He spoke seriously of the Yankees chances of catching Boston.

"I'd still rather be three games ahead," noted Jackson. "When we were 14 games behind it looked tough and most of us asked if it was possible to catch them. But you have to go to the ball park, put on the uniform and play the games.

"They started to lose and here we are. There's still a lot of baseball to be played."

Elsewhere in the AL, Toronto edged Milwaukee 5-4, Seattle beat Chicago 5-3 and California nipped Texas 7-6.

The Yankees built their big lead with three hits apiece by Roy White, Thurman Munson and Randolph, who also had a two-run single. They knocked out former teammate Mike Torrez in the second and continued on their way to a 21-hit assault by shelling relievers Andy Hassler, Dick Drago and Bill Campbell.

New York received two scares in the game. Catfish Hunter, who started, had to leave in the fourth with a groin pull after Carl Yastrzemski tripled. Ken Clay came on, surrendered a homer to Carlton Fisk and then held Boston to one unearned run the rest of the way.

Munson was beaned on the forehead by a Drago pitch in the sixth. He did not lose consciousness and walked off the field by himself.

The Yankees expect the catcher back in the lineup tonight.

Golden Traded

DALLAS (AP) — Golden Richards, a six-year wide receiver who has occasionally complained the game plan didn't include calling his number, has been traded to Chicago Bears by Dallas Cowboys of the National Football League

WINSDAY
September 13
EXPRESS BIG BONUS DRAW

HELP ALCAN
Yourself — save heat, save money. Convert your windows to double glass.
CALL: DOUG BOWKER
Days 652-3901Eve. 652-2761
ALCAN BUILDING PRODUCTS

NO SNOW SKI SALE
IS COMING
WHERE SERVICE IS FIRST
STORE HOURS
Mon.-Wed. 9:30 - 6:00
Thurs. & Fri. 9:30 - 9:00
Sat. 9:00 - 5:30
1661 DOUGLAS ST.
DOWNTOWN VICTORIA
388-6485
OLYMPIC SPORTS

VICTORIA DODGE "WRANGLER" WAGON ROUND UP!
WIDE OPEN DEALING
NO REASONABLE OFFER REFUSED!
GET YOURSELF A '78!
'78 ASPEN WAGONS
OVER 30 TO CHOOSE FROM!
OUT THEY GO!

DODGE ASPEN 2 SEAT WAGON DEMO
Stock No. 8152
Red vinyl bench seat, FR78x14 white side wall glass belt radials, seat belts colour keyed, Torqueflite transmission, 3.7 litre (225 2bbl.) 6 cylinder engine, electric heated rear window, left chrome remote control mirror, black vinyl body side moulding, luggage rack, tapestry red sunfire metallic, power steering, deluxe wheel covers.
List Price $6828
TRY YOUR OFFER!

DODGE ASPEN 2 SEAT WAGON
Stock No. 8494
Tan vinyl bucket seats, FR78x14 white side wall glass belted radials, basic package, premier S/E interior package, premier S/E wagon woodgrain package, seat belts colour keyed, Torqueflite transmission, 3.7 litre (225 2bbl.) 6 cylinder engine, electric heated rear window, locking gas cap, hood release, light mocha tan.
List Price $7816
TRY YOUR OFFER!

DODGE ASPEN 2 SEAT WAGON
Stock No. 8471
Tan vinyl bench seat, FR78x14 white side wall glass belted radials, basic package, seat belts, colour keyed, Torqueflite transmission, 3.7 litre (225 2bbl.) 6 cylinder engine, electric heated rear window, locking gas cap, hood release, caramel tan metallic.
List Price $7157
TRY YOUR OFFER!

DODGE ASPEN 2 SEAT WAGON Stock No. 8481
Tan vinyl bench seat, FR78x14 white side wall glass belted radials, basic package, custom exterior package, seat belts colour keyed, Torqueflite transmission, 5.2 litre (318 2bbl.) lean burn engine, electric heated rear window, locking gas cap, hood release, tan vinyl body side moulding, caramel tan metallic.
List Price $7436
TRY YOUR OFFER!

DODGE ASPEN 2 SEAT WAGON Stock No. 8385
Blue vinyl bucket seats with centre cushion, FR78x14 white side wall glass belted radials, special package, Torqueflite transmission, 3.7 litre (225 2bbl.) 6 cylinder engine, electric heated rear window, black vinyl body side moulding, cadet blue metallic, power steering.
List Price $7273
TRY YOUR OFFER!

DODGE ASPEN 2 SEAT WAGON Stock No. 8010
Red 60/40 cloth and vinyl bench seat. FR78/14 white side wall steel belted radials, light package, premier S/E interior package, Torqueflite transmission, 3.7 litre (225 2bbl.) 6 cylinder engine, electric heated rear window, left chrome remote control mirror, roof rear air deflector, luggage rack, pewter grey metallic, push button AM radio—2 watt, power steering, wire wheel covers.
List Price $7442
TRY YOUR OFFER!

DODGE ASPEN 2 SEAT WAGON Stock No. 8496
Tan vinyl buckets, FR78x14 white side wall glass belted radials, basic package, premier S/E interior package, premier S/E wagon woodgrain package, seat belts colour keyed, Torqueflite transmission, 5.2 litre (318 2bbl.) lean burn engine, electric heated rear window, locking gas cap, hood release, caramel tan metallic.
List Price $7973
TRY YOUR OFFER!

DODGE ASPEN 2 SEAT WAGON Stock No. 8009
Red 60/40 cloth and vinyl bench seat, FR78x14 white side wall steel belted radials, light package, premier S/E interior package, Torqueflite transmission, 3.7 litre (225 2bbl.) 6 cylinder engine, electric heated rear window, left chrome remote control mirror, hood release, roof rear air deflector, luggage rack, tapestry red sunfire metallic, push button AM radio—2 watt, power steering, wire wheel covers.
List Price $7456 TRY YOUR OFFER!

DODGE ASPEN 2 SEAT WAGON Stock No. 8499
Tan vinyl bucket seats, FR78x14 white side wall glass belted radials, premier S/E interior package, premier S/E wagon woodgrain package, seat belts colour keyed, Torqueflite transmission, 3.7 litre (225 2bbl.) 6 cylinder engine, electric heated rear widow, locking gas cap, hood release, light mocha tan.
List Price $7420 TRY YOUR OFFER!

DODGE ASPEN 2 SEAT WAGON
Stock No. 8483
Tan vinyl bench seat, FR78x14 white side wall glass belted radials, basic package, seat belts colour keyed, Torqueflite transmission, Spinnaker white, 3.7 litre (225 2bbl.) 6 cylinder engine, electric heated rear window, locking gas cap, hood release.
List Price $7157
TRY YOUR OFFER!

DODGE ASPEN 2 SEAT WAGON DEMO
Stock No. 8017
Tan vinyl bench seat, F78x14 white side wall glass belted tires, premier S/E interior package, premier S/E wagon woodgrain package, Torqueflite transmission, 3.7 litre (225 2bbl.) 6 cylinder engine, electric heated rear window, dual chrome remote control mirror, luggage rack, classic cream, AM radio with 8-track stereo tape, power steering, wire wheel covers.
List Price $7539
TRY YOUR OFFER!

DODGE ASPEN 2 SEAT WAGON DEMO
Stock No. 8155
Red vinyl bucket seats, F78x14 white side wall glass belted radials, premier S/E interior package, premier S/E wagon woodgrain package, Torqueflite transmission, 3.7 litre (225 2bbl.) 6 cylinder engine, electric heated rear window, left chrome remote control mirror, locking gas cap, hood release, luggage rack, bright canyon red, AM radio with 8-track stereo tape, power steering, wire wheel covers.
List Price $7804
TRY YOUR OFFER!

★ Instant Bank Financing—No Down Payment on Approved Credit.

VICTORIA DODGE CHRYSLER
819 YATES ST. HOURS: Mon.-Fri. 9-9, Sat. 9-5 PHONE: 384-8174
Dodge CHRYSLER SALES/SERVICE
Dealer Licence No. D00867A

About the Thermopylae, A 60-Footer and Racing

AROUND OUR SHORES
pat dufour

Rag-haulers and stink-potters alike will be heading for Vancouver between now and Sept. 17 to take in the Vancouver Boat Show, to be held at the Bayshore Inn Marina, at the foot of Cardero Street.

Dockside 78 will have more than 100 boats and displays and runs from noon to 7:30 p.m. every day, starting Saturday through to Sept. 17.

Too rich for the blood of most of us, the pleasure cruiser Two Rivers Too, designed and custom-built for Calgarian Ken Paget by North Vancouver designer Enno Lepnurn will be up for sale with a $385,000 price tag.

She's bound to get a lot of attention if few bidders. Enno admits she's a millionaire's toy.

The Pagets are selling her beause of sickness in the family and Enno says it would cost close to $600,000 to build Two Rivers Too today.

Designed for long-range cruising, the 60-foot boat has less than 600 hours on the engines. Safety features include inflatable liferafts, an automatic fire extinguishing system, two dinghies, extra batteries and battery chargers and, believe it or not, a burglar alarm.

Show admission is $3 for adults and $1 for senior citizens and children between five and 15.

★ ★ ★

There'll be plenty of racing activity in this area on the weekend, the major event being the annual Thermopylae Race on Sunday. The 16.75-mile race starts in the Clover Point area at 10 a.m. and the off-Victoria course should provide some good onshore watching, especially when the boats pop their spinnakers.

The invitational event is organized by the Royal Victoria Yacht Club and skippers should register their boats before 4 p.m. Saturday in the RVYC clubhouse on Ripon Road.

The boats will race in four divisions, all using Pacific Handicap Racing Fleet ratings.

★ ★ ★

RVYC will have its last around-Discovery Island race of the season on Saturday, starting at 1 p.m. As usual, it will be on a reverse handicap system with, hopefully, most of the fleet finishing together.

★ ★ ★

The crews of the visiting Royal Navy ships have accepted a challenge from the Esquimalt Squadron, Canadian Forces Sailing Association, to race in the squadron's 420s on Saturday.

Things get under way at 11 a.m.

On Sunday there will be series racing for all the squadron's dinghy sailors, starting at 1 p.m.

★ ★ ★

Canadian six-metre crews won all the silverware last weekend when RVYC hosted a regatta at Cadboro Bay, the first time Canadians have won in team racing against our American competition since 1960.

Racing on the Canadian team were John Davies' Llanoria, Kim Olsen's Toogooloowoo IV, Paul Longridge's Saga, all of RVYC, and Kirk Palmer's Buzzy III of the Maple Bay Yacht Club.

In individual series racing the overall winner was Toogooloowoo IV. After her came two Seattle boats —Joe Golberg's Pacemaker and Pat Goodfellow's Ylliam VIII. Next came Llanoria, Scott Rohrer's Razzle Dazzle of Seattle, Buzzy III, Rory Morahan's Starwagon and Saga.

★ ★ ★

The Victoria Catalina 27 fleet also had a regatta at Cadboro Bay on the weekend. In Division A for boats flying spinnakers it was Doug Ross' Amica, followed by Phillip Sumsion's Aqua Sulis, Ron Jewula's Beowulf, Geoff Buck's Buckshot, Reg Skaret's Gajia, Jack Trueman's L'Chaiim, Dan Syroid's Opo, Gary Jacobi's Salty Dream, Gordon Cooper's Toy Box and John Ciceri'a Volare.

Ken Robertson's B.C. was first of the boats racing without spinnakers. After her came Wayne and Judy Dunsmuir's Hey Jude, L. Townsend's Maggie Ann, Bill Mottram's Maple Sea, Graham Morgan's Sea Pointer, Terry Stamper's Silver Cloud, Bill Sargent's Southern Comfort, Tom Hawker's West Wind and Sheila Snow's Wolf Dancer.

★ ★ ★

Mark Dickinson, former Times reporter, is back in Victoria after serving 10 years with the Royal Canadian Mounted Police. Mark, along with his brother Alan, will run the Van-Isle Marina for their parents, who are off on another bluewater cruise. Steve and Esther Dickinson will be enjoying treks to Chile, the Easter Islands and points in the south Pacific aboard their ketch Kapduva.

★ ★ ★

SHORT TACKS — There's a film showing at the McPherson Playhouse on Tuesday that's bound to attract a lot of sailors — and landlubbers, too, for that matter. . .Called *Alaskan Summer Under Sail* it was filmed by Donn Murray, who left his job as an armed forces pilot to sail the seven seas. . .The 1½-hour show is based on 3½ months at sea in Walt Poitevent's 32-foot cutter Ella. . .Rounding out the crew was Barb Bemis, who is now studying classical violin in California. . .The film, which starts at 8 p.m., has beautiful shots of Hawaii, the Aleutians, Bering Sea, Pribilofs, Shumagins, Kodiak, Icy Bay, Glacier Bay, Inside Passage and, finally, Seattle. . .Prices are $4 for adults and $3 for students and senior citizens.

B.C. DERBY HONORS TO ISLAND ANGLER

Bill Sloan of Campbell River is the winner of this year's B.C. Salmon Derby.

Sloan, who caught a 66-pound, four-ounce Tyee on Aug. 16 at Campbell River, will receive 50 per cent of all entry fees and the top trophy at the awards ceremony to be held at Vancouver on Sept. 22.

Other leaders were Norm Lee, Campbell River, 47 pounds; Alex Imlach, Campbell River, 41.08; Mary Murphy, Campbell River, 32.06; Mary Murphy, 29; Bob Thompson, Campbell River, 27.08; Imlach, 25.12; Toshio Shino, Tokyo, 21.08, and Jeri Konkin of North Vancouver, 14.08.

Ralph Wiley of Campbell River topped the coho division with a catch of 11.10 while Dik Waterfall of New Westminster was second with 9.02.

Kono Loses Again

KOBLENZ, West Germany (Reuter) — Kenyan track star Henry Rono was beaten for the second time in two days at a track and field meeting Thursday.

European champion Branislav Malinovski of Poland finished two seconds ahead of him in the 3,000-metres steeplechase with a time of eight minutes 15.5 seconds.

10 NOW! CHANCES AT $1 MILLION

★ Every Provincial ticket gives you 10 chances at $1 million
★ "Scratch 'n Win" — up to $100 instantly
★ Chances to win a prize are better than 1 in 5.

$5

The Provincial
Where Westerners Win All-Ways
WESTERN CANADA LOTTERY FOUNDATION

"Home of the Friendly Curlers"

PLAYLAND CURLING CLUB

Still accepting entries for men's, ladies' and mixed leagues; openings for full rinks, couples and individuals.

MEN'S LEAGUE
Curl twice weekly
MON. and THURS. EVENINGS

MEN'S SENIOR LEAGUE
(56 and Over)
Mon. and Fri., 9:30 a.m. to 11:30 a.m.

LADIES' LEAGUES
Daytime—Tues. and Thurs.
Evenings—Tues., 9 p.m. to 11 p.m.

MIXED LEAGUES
Tues., Wed., Fri. and Sat.
Evenings and all day Sunday

MIXED SENIOR LEAGUE
Ladies 50 and over—Men 55 and over
Wed., 9:30-11:30 a.m.

JUNIOR MIXED LEAGUE
Being Formed
For information on costs and available times—ph. 479-7188

Don't be disappointed
PHONE 479-7188
for full information now!
4240 Glanford Avenue 9-12 479-7188

JEUNE BROS. & PEETZ

ATTENTION SWIMMING POOL OWNERS — DON'T BE EXPOSED, COVER UP WITH US

swim under the dome

YEAR ROUND SWIMMING COMFORT

Each Classic Airdome is made and available in your choice of clear or a variety of colours for walls and ceiling. It can be designed to accommodate unusual pool shapes, incorporate diving boards, slides and patio furniture. The fact that the Classic Airdome is MANUFACTURED AND SERVICED LOCALLY assures you of reliable after-sales service without international shipping or customs delays. A ONE YEAR WARRANTY accompanies each quality crafted Classic Airdome.

Family interest is rekindled after it had diminished from years of intermittent or uncomfortable swimming weather. The excellent health and fitness benefits of swimming, to your family, are dependent on the REGULAR USE of your pool all year.

Entrances are provided by six foot tall heavy duty, corrosion proof nylon zippers in nylon reinforced vinyl panels. The Classic Airdome filters out leaves, dirt and debris. You no longer need pool maintenance service or automatic pool cleaners.

EXTEND your swimming season . . . and look at the SAVINGS!

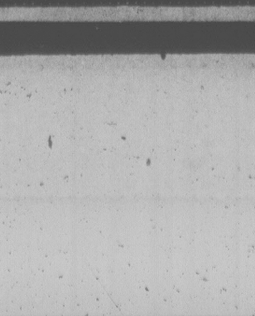

Step into always perfect, year round weather UNDER THE DOME. A tough, flexible protective envelope of insulating vinyl absorbs SOLAR ENERGY while trapping and conserving pool heat to create a warm, windless indoor environment. This warm blanket of self contained atmosphere eliminates chill factor and drastically reduces heat evaporation loss.

The dome needs no framework. Water tubes inside the base sleeve act as both anchor and airseal. Low pressure inflation support is provided by a compact blower unit. It quietly directs just enough air using only as much power as your porch light.

	WITHOUT DOME (Cost per month)	WITH DOME (Cost per month)	SAVINGS
GAS HEATING	$54.00	$18.00	$36.00
CHEMICALS	9.50	1.04	8.46
			Total $44.46

These figures, obtained from utility and chemical distribution companies, are averages throughout the various areas of North America. They will vary because of climate and other conditions.

Other Airdomes chafe and wear against the concrete decking. Classic Airdomes have an outer buffer sleeve of tough "canvas-like" nylon mesh material covered in vinyl. This heavy duty sleeve withstands abrasion and protects the inner water tubes. The 8 foot long tubes are 30 inches in circumference providing an excellent airseal and anchor. The tough outer sleeve has separate welds for the sidewall and for the anchor hem to ensure that wind stress is distributed. The 20 mil material for walls and ceiling is specially formulated for our climate incorporating ultra violet inhibitors and cold crack plasticizers to keep the vinyl soft and pliable. CLASSIC AIRDOMES ARE THE BEST THAT MONEY CAN BUY!!!

Manufactured in Western Canada by . . .

CLASSIC VINYL & PLASTICS LTD.
YOUR SWIMMING POOL COVER HEADQUARTERS

CHARGEX VISA — master charge

CRYSTAL WEAVE SOLAR HEAT
POOL COVERS

- Nearly impossible to tear
- Light yet strong enough to walk on
- Keeps pool clear of debris
- Solid to hold in heat and prevent chlorine loss
- Opaque to prevent algae growth
- And to pay for itself quickly, it solar heats your water

FOR EXAMPLE ONLY
$163.95
FOR A 20x40 POOL

"POLY WEAVE COVERS FOR ABOVE GROUND ROUND SWIMMING POOLS"

22' Cover to fit 18' Round Pool	$ 85.50
28' Cover to fit 24' Round Pool	$132.95

"POLY WEAVE, STANDARD WEIGHT COVERS FOR RECTANGULAR SHAPED POOLS"

20'x36' Cover Size	$116.95
22'x40' Cover Size	$139.95
24'x44' Cover Size	$163.95

AS ABOVE BUT IN INDUSTRIAL WEIGHT

20'x36' Cover Size	$145.95
22'x40' Cover Size	$185.95
24'x44' Cover Size	$204.95

"POOLTEX" NETTING TYPE COVERS
(Custom made) Rectangular Shape
eg. 20'x36' COVER SIZE
Hemmed with 2" nylon webbing—grommetted ... $395.00

"SOLAR" POOL BLANKET "Armour-Float"
Floats on the water surface, offering savings of up to:
75% ON HEATING COSTS
80% ON WATER EVAPORATION
70% ON CHEMICAL MAINTENANCE

NOTE: SOLAR COVERS ARE NOT MEANT TO BE USED AS AN OVERALL POOL COVER.
AN ARMOUR-FLOAT BLANKET FOR A 20'x40' RECTANGULAR SHAPE POOL WEIGHS LESS THAN 30 LBS. AND COSTS APPROX. $350.00.

LAWNSWING RAIN COVERS
$29.95

TARPAULINS
(Stock sizes)

STD. WEIGHT POLY WEAVE

6'x6'	$ 4.45
6'x8'	5.28
9'x10'	9.90
9'x12'	11.88
12'x12'	15.84
12'x14'	18.48
12'x16'	21.12
12'x18'	23.76
12'x22'	28.98
16'x18'	31.68
8'x18'	18.84

INDUSTRIAL WEIGHT POLY WEAVE

12'x22'	$ 40.34
18'x20'	58.28
15'x26'	63.24
20'x24'	77.18
24'x30'	116.55

CANVAS 14 oz. MATERIAL

		8'x10'	34.50
5'x6'	$15.20	10'x14'	57.50
6'x8'	22.95	12'x16'	76.50
7'x9'	28.95	10'x18'	67.95

570 JOHNSON STREET 385-7751 ESTIMATES GIVEN AT YOUR RESIDENCE

JEUNE BROS. & PEETZ

Willard Connects For Tennis Triple

Fourteen-year-old Dale Willard picked off three titles while Elizabeth Ellis emerged as a double winner in the second annual Victoria City junior tennis championships.

Willard defeated Chris Smith in the boys' 14-and-under singles final and then moved up in class to beat Colin Ayers in the under-16 final. Willard then teamed up with Mark Howe to defeat Paul Buck and Gerald Young in the 14-and-under doubles final.

Ellis beat Tamsin Allen in the 18-and-under girls' singles final, then partnered Alix Liersch to a victory in the doubles, defeating Allen and Patryce Walther.

Heather Langlois and Sue Theriault were selected as winners of the tournament's sportsmanship award.

Other final results:

Boys 18 Singles: Colin Ayers defeated Jamie Wood.

Girls 16 Singles: Tamsin Allen defeated Kelly Davies.

Girls 14 Singles: Davies defeated Amanda Levey.

Girls 12 Singles: Heather Langlois defeated Gina Aldeguer.

Mixed Doubles: Jamie Wood and Alix Liersch defeated Gerald Young and Kelly Davies.

Legion Tournament

The annual Royal Canadian Legion golf tournament sponsored by the Britannia Branch will be held Saturday at Broom Hill Golf Club.

Starting times:

9:30 a.m. — McEwan, Locatelli, Irving, Betteridge; 9:37 — Duncan, Martin, Connors, Curry; 9:44 — Corp, Fernyhough; 9:51 — McDowell, Robson, Briggs, Kellock; 9:58 — Grant, Bond, Lacharity, Gillies; 10:05 — Ellis, Dempsey, Langen, Krystalowich.

SANDOWN PARK

Saturday's Entries

FIRST — $600, claiming, one mile pace and trot.

Clover Marzy	D. Jungquist
Johnny Pence	B. Dryden
Frisdky Reed	T. Burke
Steady Ace	
Sallys Sister	L. McDole
Mark Dominion	L. Pitre
Mar Con Honey	D. Ferguson
Lennies Choice	D Guest
Also eligible:	
Tiddler Mac	W. Urquhart
Tiger Paw Khan	D. Guest

SECOND — $600, maidens, one mile pace.

Gin	B. Boyd
Tharvago	L. McDole
Donbyrn Flirt	Tex Winter
Annies Rebel	B. Wallace
Senga Hanna	D. Jungquist
Laskah Gold	J. Rankin
Buster Express	W. Haining, Sr.
Clever Dauber	J. Hudon

THIRD — $600, claiming, one mile pace and trot.

Cenalta Sam	S. Ericsson
Willie T. Knight	W. Urquhart
Syvilla	D. Jungquist
Ivan's Lucky Girl	T. Burke
Adios Lorene	W. Urquhart
Mr. Ming	G. Tonkin
Bay Mark	C. Sibiga
Bold Lobo	J. Hudon
Also eligible:	
No Dill	D. Bell
Sir Bob	M. Bouvier

FOURTH — $600, claiming, one mile pace and trot.

Moko N.	T. Burke
Glen Crooks	W. Haining Sr.
Kahoka Jeff	G. Tonkin
Charmin Dusty	J. Hudon
Lebret	
Sand Bandit	L. McDole
Bethel Champ	B. Dryden
Mark Missile	G. H'worth
Also eligible:	
Spider's Pride	
Spunkey Dale	

FIFTH — $850, claiming, one mile pace.

B. C. Arden	M. Evans
Irish Stadt	W. Urquhart
Baron Romero	M. Bouvier
Magic Dauber	E. Arsonault
Callaghan	G. Tonkin
Prairie Bandit	C. Gagnon
Lobo Dean	Tex Winter

SIXTH — $800, claiming, one mile pace.

Avalon Don	L. Pitre
Mel J. Victor	G. H'worth
Flame Comet	M. Bouvier
Spindrift Two	J. Hudon
Count Butler	Tex Winter
Hotline Annie	J. Mohorich
Four Score	C. Sibiga
Linda Quill	G. Tonkin

SEVENTH — $800, claiming, one mile pace.

Ruby Parker	B. Dryden
Chung Wan	F. Conln
Bald Scott	J. Rankin
Bert Express	B. Wallace
Jeppy Ho	M. Evans
Dominion Duke	S. Ericsson
Mss Hazel	M. Bouvier
Shady Hill Sam	R. Johnson

EIGHTH — $800, one mile pace.

Come Back Due	D. Jungquist
Shadows Rival	W. Urquhart
H. J. Fashion	Tex Winter
Holridge Caper	R. Bourgeios
Mitchs Butch	
Jambo Don	T. Burke
Expresso Coffee	C. Gagnon
Yankee mate	P. Lundy

NINTH — $1,600, Invitational Handicap, one mile pace.

Dusty Tex	D. Jungquist
Trevor John	J. Rankin
a-Steady Nick	
Combat Lands	G. H'Worth
Sandy Pick	M. McCallum
a-Over Burden	
a — Entry.	

TENTH — $600, one mile pace.

Holridge Della	M. Bouvier
Maple Hills Shelby	
Miss Rusty Gold	L. McDole
Andy's Adam	G. Tonkin
Shadow An How	D. Ferguson
Bee Bee Brook	W. Haining Sr.
Ringing Time	
Special Comet	Tex Winter

Post Time 1:30 p.m.

EXHIBITION PARK

Saturday's Entries

First—$2,800, claiming, 3 year olds and up, 1 1-16 miles.

Vazare (Loseth)	110
Artic Saber (Arnold)	117
Hard Choice (Williams)	110
Northern Pilot (Wilkinson)	110
Just Facts (J. Mena)	115
Twilight Madness (Cre'n)	112
The Aryan (Skinner)	119
Purging (Johnson)	119
Tenusa (Kraener)	117

Second—$3,000, claiming, 3 year olds, 6½ furlongs.

Swift Summer (Loseth)	113
Balsam Leaf (Johnson)	113
Ten Thirty Special (Demorest)	113
Hasty Money (Cuthbertson)	111
Bobby Ed (Williams)	108
High Impact (Stein)	115
Dannstar (Wilkinson)	110
Chili Chinook (Brownell)	111
Little Rogue (Arnold)	115
Devilry (J. Mena)	115
Also eligible:	
Movie Director (Krasner)	113

Third—$2,600, claiming, 2 year olds, 6½ furlongs.

Jimson Star (Loseth)	113
Address The Nation (Smith)	113
Traveling Minstrel (J. Mena)	113
Mystic Power (Krasner)	113
Sandy's Buttons (Johnson)	113
Royal N Mine (Walker)	113
Bubbling Bev (Carter)	113
Eagles Gamest (Arnold)	118
Pitt Lake (Demorest)	113
Foxy Times (Stein)	118
Also eligible:	
Tuag (Smith)	113

Fourth—$3,600, claiming, 2 year olds, 6½ furlongs.

Benfie's Jade (Skinner)	115
First Attempt (Stein)	115
Win Em All (Demorest)	115
New Franworth (Loseth)	115
Canim Clipper (Cuthbertson)	115
C. Leave (Johnson)	115
International Miss (Krasner)	113
Pinsel (Smith)	113
Souffleur (Wolski)	112

Fifth—$3,000, claiming, 3 year olds and up, 6½ furlongs.

Talk On (Olverias)	115
Ole Par (Wilkinson)	113
Teddy Bear D. (Rycroft)	115
Pickle Pie (J. Mena)	120
Flyability (Arnold)	113
Early Breeze (Krasner)	115
Astro Comet (Cuthbertson)	119
Partisipaction (Skinner)	119

Sixth—$10,000, 3 year olds eligible to B.C. Derby, 1⅛ miles.

On Your Way (Stein)	125
B. Don B. (Arnold)	119
April Sound (Skinner)	116
My Son John (Williams)	120
War Command (Johnson)	117
Spartan Power (Smith)	119
Red Devil (Demorest)	115
Wily Will (Krasner)	118

Seventh—$5,700, allowance, 3 years olds and up, 6½ furlongs.

Split Reaction (Demorest)	116
Saucy Verdict (Loseth)	119
Moon Bird (Krasner)	119
Rusty Scupper	112
Whipshot (Johnson)	112
Blue Gravy (Williams)	114

Eighth—$50,000 added handicap, 3-year-olds 1½ miles

Australasian (Loseth)	113
Canadian Bill (Rycroft)	122
Five Star (General (Smith)	122
Forty Bye Two	122
Gay Ripple (Johnson)	116
Hoist The Silver (Olivares)	131
Marching Duke (Skinner)	123
Might Have Been (Cuthbertson)	118
Power Roni (James)	116
Tough Actor (Krasner)	117

Ninth—$5,700, allowance, 3 year olds and up, 6½ furlongs.

Ask The Fleet (Dailey)	117
Little Bit of Nana (Stein)	110
Berts's Dandy (Skinner)	117
Right Chilly	107
Win A Share (Johnson)	114
Persian Goddess (Mene)	107
Gypsy Jewell (Krasner)	110
Anikrisava (Loseth)	117

Tenth—$3,200, claiming, 3 year olds and up, 6½ furlongs.

Top Sport (Loseth)	113
Tow The Line (Creighton)	111
Morning Story (Arnold)	114
Ladication (Williams)	117
Sam Craig (Krasner)	115
Citizen's Award (Cuthbertson)	113
Dawn Duster (Bray)	111
Earl of Moray (Carter)	111
Lippy Larry (Stein)	118

New Threat For Caudwell

Larry Pollard is still there but Orton Kerr is presenting Jim Caudwell with a second "problem" in the race for Vancouver Island super-stock driving honors.

Caudwell continues to lead with 926 and the always-present Pollard continues to hold second place with 726. But the hot hand, and car, belongs to Kerr as the 1978 campaign heads into its final weeks.

Kerr has won the last four main events with his '71 Camaro and has become a definite threat.

All three will be out to reap points in a combined stock and super-stock program at Western Speedway Saturday night. After this weekend's program, the drivers will have two races remaining — at Nanaimo's Grandview Bowl Sept. 24 and at Western Speedway Sept. 30.

Both of the final two races will pay double points.

Gord Stone is solidly entrenched in first place in the stock car division but Dave Morris, Al Miller and Pat Phillips are waging a hot duel for runnerup honors.

Driver standings:

SUPER-STOCKS	
Jim Caudwell	926
Larry Pollard	726
Orton Ker	713
Gary Bemister	558
Ron Fleet	428
Greg Court	421
Dave Johnson	401
Terry Forsyth	362
Jerry Ferrie	349
Tony Oxley	279
STOCK CARS	
Gordie Stone	1329
Dave Morris	847
Al Miller	844
Pat Phillips	830
Dean Cramb	733
Ken Alexander	688
Pete Yarmoluk	556
Mike French	494
Bill Grant	473
Jim Smith	440

CORDS

ENGINE SPECIALISTS YOUR HEADQUARTERS FOR MINTEX BRAKESHOES

2215 GOVERNMENT ST. 388-4212

ROYAL OAK GARDEN CENTRE AND FLORIST

"We Grow What We Sell"

OPEN EVERY DAY 9:00-5:30
SUNDAYS 10:00-5:00

TANGLEFOOT
1-lb. size Reg. 3.49
SPECIAL $2.95
Now is the proper time for application for control of winter moth and Bruce Spanworm.

GRASS SEED THE WEATHER IS IDEAL FOR YOUR FALL LAWN PLANTING

PLAYGROUND
1-lb. $1.95
10 lbs. $16.00
The ideal mix for a hard-wearing good looking lawn.

DELUXE
1-lb. $2.25
10 lbs. $18.00
Velvet green, an excellent textured lawn. A blend of all the better grasses. No perennial rye or clover.

"for every bloomin' thing!"

479-1116

4456 SAANICH RD. in the Royal Oak Shopping Centre.

TOWN OF SIDNEY

ZONING BYLAW

NOTICE OF PUBLIC HEARING

Notice is hereby given that all persons who deem themselves to be affected by the proposed amendments to the Zoning Bylaw No. 345, 1969, will be afforded an opportunity to be heard on the matters contained therein before the Council of the Town of Sidney at a Public Hearing to be held in the Fire Hall, 9837 Third Street, Sidney, B.C. on Tuesday, September 12th, at 7:30 p.m.

Copies of the proposed bylaws may be inspected at the Town Hall, Sidney, B.C. from Monday to Friday between the hours of 8:30 a.m. and 4:30 p.m.

The effect of these Bylaws will be to amend the Zoning Bylaw as follows:

Bylaw No. 631

To rezone Pt. Lot 15, Section 11, Range 4 East, North Saanich Plan 381 from "C — Commercial" to "C.1 — Commercial Residential."

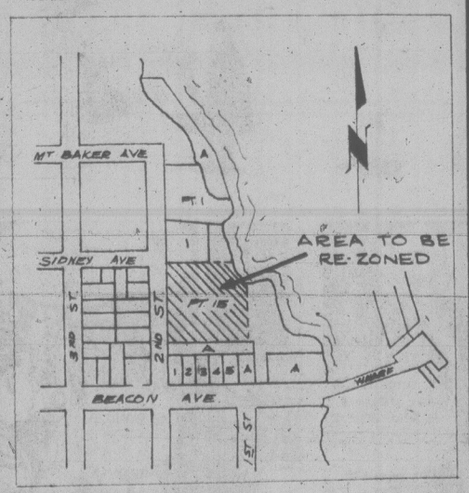

Bylaws No. 630 and No. 632

To alter Off-Street Parking requirements in various zones to create better compatability.

Bylaw No. 633

To rezone Parcel A of Lot 17, Plan 1305, from "A — Residential" to "F — Parking."

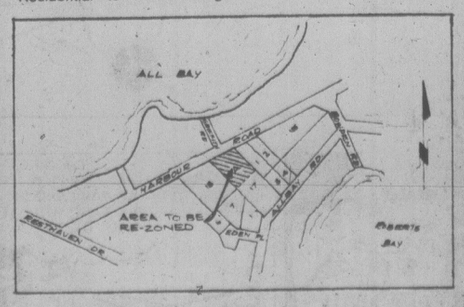

Dated at Sidney this 5th day of September, 1978.

G. S. LOGAN,
TOWN CLERK.

We Thought You Should Know

ECONOMY

1978 PLYMOUTH HORIZON HATCHBACK

NORTH AMERICAN BUILT
FRONT WHEEL DRIVE

YOU GET:

★ 1.7 Litre 4 Cylinder Engine
★ 4 Speed Transmission ★ Custom Radio
★ Bucket Seats ★ Deluxe Bumper Guards
★ Pile Carpet with Accessory Floor Mats
★ Belted Radial White Wall Tires
★ Electric Defogger ★ Cargo Dress Up

AND MORE!

$4666 SALE PRICE

1978 PLYMOUTH VOLARE 4 DOOR SEDANS

Drive the Best in Its Class ... No. 1

YOU GET: ★ Proven Slant 6 Motor
★ Automatic ★ Power Steering
★ Custom Radio ★ Power Disc Brakes
★ Electric Defogger ★ Remote Control Mirror
★ Vinyl Seats ★ Deluxe Wheel Covers
★ Belted Radial Whitewall Tires
★ Cigar Lighter ★ Prismatic mirror
AND MORE!

$5842 SALE PRICE

1978 PLYMOUTH VOLARE FUN RUNNER COUPE

SPECIAL PRICES FOR
A SPECIAL CAR

YOU GET: ★ Louvered opera windows
★ Body side stripes
★ Road Wheels and Trim Rings
★ Racing Mirrors ★ Bucket Seats
★ Slant 6 Motor ★ Automatic
★ Power Steering ★ Power Disc Brakes
★ Belted Radial Whitewall Tires
★ Custom Radio with Rear Seat Speaker
AND MUCH MUCH MORE

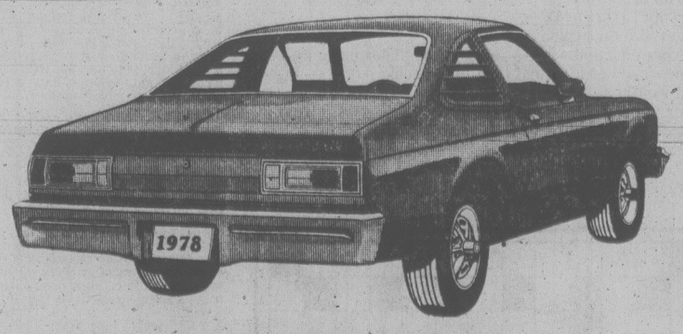

$6292 SALE PRICE

ENSIGN CHRYSLER PLYMOUTH

NEW AND USED CARS
YATES AT COOK

NEW AND USED TRUCKS
QUADRA at CALEDONIA

386-2411

FAMILY CIRCLE

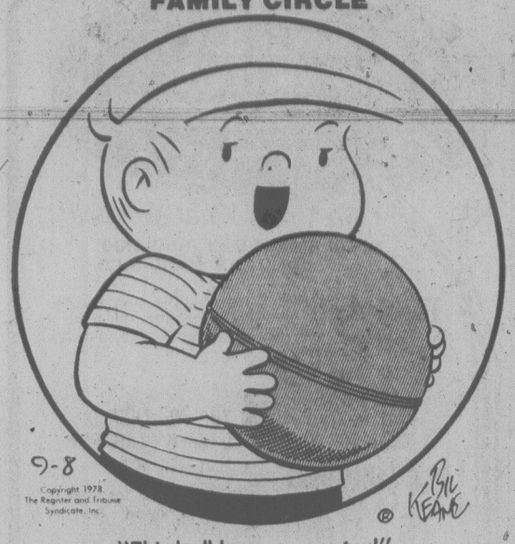

"This ball has an equator!"

DENNIS THE MENACE

"IT'S ALL RIGHT, JOEY...NOBODY EVER GETS HIT BY THUNDER"

WINNIE THE POOH

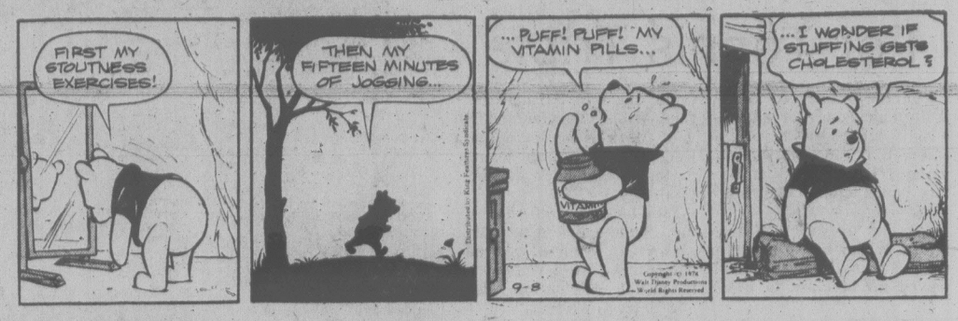

SUPERHEROES

HAGAR

PEANUTS

MISS PEACH

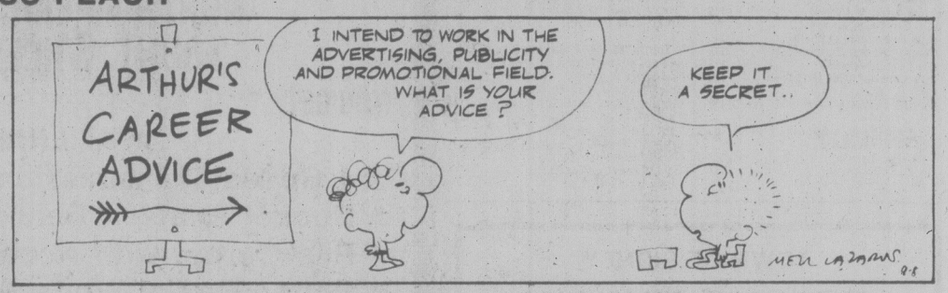

B.C.

WIZARD OF ID

APARTMENT 3-G

NANCY

MARK TRAIL

The Bridge Expert

By FRED KARPIN

In today's deal we have a good example of "card reading" — drawing the correct inferences about the nature of an opponent's holding and/or distribution, said inferences being obtained from either the bidding, the play, or both. The hand came up in a national championship event a few years ago.

East-West vulnerable.
West deals.

NORTH
♠ 10 9 7 5 4
♡ A Q 8
◇ 7
♣ A Q 7 5

WEST	EAST
♠ K	♠ 8 6 3
♡ 9 4 3	♡ K 7 6 2
◇ A K Q 8	◇ J 10 6 3
♣ K 9 6 3 2	♣ 10 8

SOUTH
♠ A Q J 2
♡ J 10 5
◇ 9 5 4 2
♣ J 4

The bidding:

West	North	East	South
1 ◇	Pass	Pass	1 ♠
2 ♣	4 ♠	Pass	Pass
Pass			

Opening lead: Queen of ◇.

Had the game been rubber bridge, North would have made a takeout double over West's one-diamond opening bid. But in duplicate bridge, a deal is seldom passed out at the one level. So North felt that even if East passed his partner's opening bid, South would make every effort to re-open the bidding. And South came through as hoped for.

On West's opening lead of the queen of diamonds, East dropped the jack. At trick two, West shifted to a low heart, the eight was played from dummy, and East captured the trick with his king. To trick three East led a trump. South promptly put up the ace, spurning the finesse. He was rewarded when West's king fell.

The jack of clubs came next, covered by West's king, and taken by North's ace. The queen of clubs was then cashed, and this was followed by the ruffing of a third club with South's jack of spades. A heart was now led to the board's queen, and dummy's remaining club was ruffed with the queen of trumps.

South's deuce of trumps came next, and dummy's nine and ten picked up East's two remaining trumps. Thus he made an overtrick for an excellent score on the deal: 24 out of 27 match points (his score was better than that of 24 out of the 28 North-South pairs who played the deal).

How come our South declarer spurned the trump finesse and felled West's king? To the expert, it was a simple matter. East had passed West's opening bid, and East had been revealed as the possessor of the king of hearts and jack of diamonds. Thus East could not have had the king of trumps, for if he did he would have made some response with seven high-card points.

WORDY GURDY

BY TRICKY RICKY

Every answer is a rhyming pair of words (like FAT CAT and DOUBLE TROUBLE), and they will fit in the letter squares. The number after the definition tells you how many syllables in each word. To win $10, send your original rhymes with your definitions to this newspaper. All entries become the property of UFS, Inc.

1. Stick around, Miss West (1)
2. One Philippine knife (2)
3. Nifty unit of living matter (1)
4. Army woman's pants (1)
5. Cool Philadelphia baseball player (2)
6. Snapping bubble gum while riding a pogo stick (2)
7. Majorette's hair rollers (2)

Thanks and $10 to Belinda Hankins of Clinton, AR for #7. Send *your* entry to this newspaper.

ANSWERS:
1. STAY WAY 2. SOLO BOLO 3. SWELL CELL 4. MACS SLACKS
5. CHILLY PHILLIE 6. POPPING HOPPING 7. TIGHTERS CURLERS

LITTLE PEOPLE'S PUZZLE

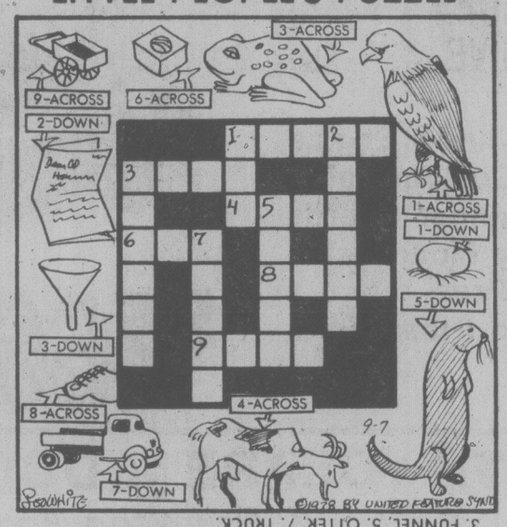

ANSWERS: Across—1. EAGLE, 3. FROG, 4. GOAT, 6. NUT, 8. TOES, 9. CART. Down—1. EGG, 2. LETTER, 3. FUNNEL, 5. OTTER, 7. TRUCK.

CRYPTIC CROSSWORD

ANSWERS TO THURSDAY'S PUZZLE

Across
1 Rook
3 Pastimes
9 Present
10 Annul
11 Long division
13 Erring
15 Stance
17 Well-informed
20 Thing
21 Example
22 Eighteen
23 Left

Down
1 Repulsed
2 Ocean
4 Active
5 Transitional
6 Monsoon
7 Sole
8 Leading light
12 Dead heat
14 Reeking
16 Inhere
18 Maple
19 Stye

CLUES ACROSS

1 Evidence of scholarship in police bullying? (5, 6)
9 Less than a couple united (3)
10 Put tool into effect? (9)
11 Lighter bump (5)
13 War-horse obviously cannot be had for nothing (7)
14 Please go by (6)
16 Abandon in the wilderness (6)
18 Where infants grow plants? (7)
19 Dance that makes the effects of the sun wear off? (5)
20 Hurry to observe 500 fail to develop (3, 2, 4)
21 Current unit for a politician? (3)
22 Printed matter from permissive journalists? (6, 5)

DOWN

2 Colour and cry (3)
3 Put up in 18? (5)
4 Portray CID pet (6)
5 Angered by it exploding? (7)
6 Inexperienced always — leaves shed abnormally (9)
7 Appearance of identical twin in the books? (6, 5)
8 Bad weather soldiers? (5, 6)
12 Alter the register at the back (9)
15 Search for and observe how bank get bait (4, 3)
17 Dreamy, darling? (2, 4)
19 Royal family shortly put doctor out (5)
21 Some compassion felt for animal (3)

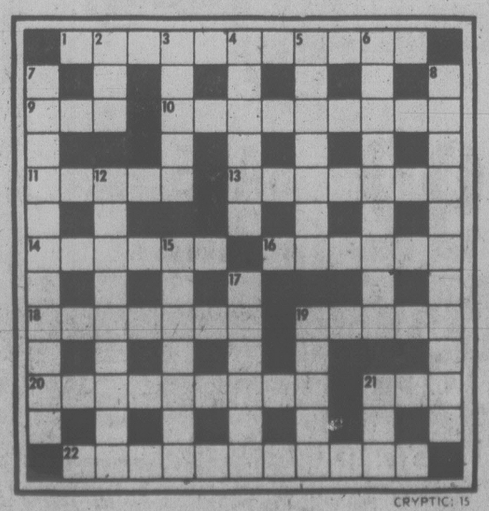

SOLUTIONS MONDAY

YOUR HOROSCOPE

Astrological Forecast for Saturday, September 9 by Sydney Omarr

ARIES (March 21-April 19): Reach out for improvement, expansion, completion of project. Travel and love are in picture. Accent on learning, publishing, finding out how to best arrive at destination. Libra and another Aries figure in your personal scenario.

TAURUS (April 20-May 20): Study Aries message. You can cut financial burden by "talking it over" with partner, mate. Some investment procedures require revision. Someone, in striving to be important, has wrapped unnecessary cloud of mystery around methodology. Do something to purify the air.

GEMINI (May 21-June 20): Accent on new approach to affairs of heart. Emotion impulsiveness — these grab center stage. Leo, Aquarius figure prominently. You make marvelous, new contact. Key is to permit relationship to grow. Means don't make demands, avoid rushing, chiding, pushing. Key now is to be throughly familiar with material at hand, including legal prospects, rights and permission.

CANCER (June 21-July22): Follow through on hunch. Teach, learn, fight good battle against red tape. Aquarius, Cancer, Capricorn individuals figure prominently. You can improve work and health conditions. It is a matter of getting desires on paper — in writing.

LEO (July 23-Aug. 22): Social life accelerates; emotions tend to dominate. Be ready, for change, travel, creative endeavors which bring you in contact with exciting people. Gemini, Sagittarius persons figure in scenario — and so does the number 3. You'll see!

VIRGO (Aug. 23-Sept. 22): Specifics dominate — means this is time to outline plans, prepare format, put concept in working order. Aquarius, Leo, Scorpio persons figure prominently. Build for security. Stress income potential rather than intrigue. Get the facts!

LIBRA (Sept. 23-Oct.22): Accent on trips, calls, surprise visit — or discovery. Imprint your own style, implement policy. Gemini, Virgo, Sagittarius persons figure prominently. You are relieved of "foolish" burden. Don't look gift horse in mouth!

SCORPIO (Oct. 23-Nov. 21): Money, home improvement, reconciliation of differences with family — these are spotlighted. Taurus, Libra — and another Scorpio — play key roles — and so does the number 6. Financial picture is clarified.

SAGITTARIUS (Nov. 22-Dec. 21): Take lead, be a self-starter, perfect methods, techniques. Accent on independence, romance, creativity, learning difference between desire and necessity. Cycle is such that you land on your feet, despite odds against you.

CAPRICORN (Dec. 22-Jan. 19): Obtain hint from Sagittarius message. Accent is on mystery, glamour, activity behind the scenes. Cancer, Capricorn persons figure prominently. Organize, bring priorities into focus. Member of opposite sex means business.

AQUARIUS (Jan. 20-Feb. 18): Accent on optimism, getting recognition, having spotlight on you — and being able to make the most of it. Be gregarious, meet people, listen to various plans. Keep an open mind without being gullible. A wish will come true!

PISCES (Feb. 19-March 20): Break through to heart of matters. Refuse to be restricted by timidity. Highlight originality, self-expression. Let loved one know you do care — and do something to prove it. Leo, Aquarius individuals figure prominently. You are due for significant advance.

IF SEPTEMBER 9 IS YOUR BIRTHDAY you understand audience appeal. You could sway a jury, instill confidence in persons with physical or emotional problems. Aries, Libra persons play important roles in your life. You reach people on many levels. October could be your "power" month of 1978, a year which has featured realignment of priorities, getting back on your feet financially and emotionally, adjusting to a changed personal situation.

FUN WITH FIGURES

By J. A. H. HUNTER

"That's nothing for Aunt Emily. She's one tough dame," said Ken. "Do you know how old she was when she had her first solo flight in a glider?"

Glen shook his head. "That too! But how old?"

"You figure it out," Ken replied. "Reverse the order of its digits and halve what you get. Then reverse that half, and the result will be five more than the reverse of what her age was."

How old?

Thanks to Gene Sauve, Hull.

(Answer Monday)

Yesterday's answer: TUMMY was 59221.

Tape Session Grinds Ahead

Jurors spent nearly four hours listening to wiretap recordings in county court Thursday, the third day of an drug conspiracy trial expected to run into next week.

With breaks for lunch and two short rests, tape recordings entered by the Crown filled three and three-quarter hours of court time added to an hour and 40 minutes of playback on Wednesday.

The tapes are entered as evidence in a joint charge of conspiracy to traffic in the narcotic cannabis resin between July 15, 1975, and Jan. 6, 1976, to which James William Buckner and Russell Tschritter have pleaded not guilty.

Buckner also is charged with possession of the drug.

In earlier evidence, Crown witnesses told of placing telephone bugs on special lines attached to subscriber's telephones through B.C. Telephone Co. exchanges. The lines terminated in RCMP and Co-ordinated Law Enforcement Unit offices where automatic switching and recording equipment was placed.

Following Thursday's sitting Crown counsel Gordon MacDonald indicated further taped conversations would be played to the jury today, to be followed by additional evidence by witnesses.

He said a copy of indexed, typewritten transcipts made from master tapes would be available to the mostly female jury to enable them to read specific conversations. The jury selected at the opening of the trial on Tuesday consists of six women and three men.

Closure Ordered On Duncan Rivers

The lower reaches of the Cowichan and Koksilah rivers went off-limits to all anglers except fly fishermen at midnight Thursday.

Federal fisheries officer Gord McEachen of Duncan said the sports fishing closure is downstream from the Trans-Canada Highway bridges to Tzouhalem Road.

Upstream from the highway bridges is still open.

McEachen said the limited closure of the lower portions is designed to protect spawning chinook salmon which are beginning to enter the system.

Last month a closure was placed on Cowichan Bay to protect chinook salmon milling at the river mouths.

McEachen said fly fishing is still allowed because the big salmon do not normally respond to flies.

He said fly fishermen, however, could catch jack springs, immature chinook salmon, that are prematurely running up the river.

The federal department of fisheries is involved in an intensive effort to enhance the badly depleted chinook populations in the Cowichan and Koksilah rivers.

New Director For Curriculum

Dr. Jerry Mussio, 34, has been appointed director of curriculum development for the public school system, Education Minister Pat McGeer said Thursday.

He said Mussio, former director of the ministry's learning assessment branch, succeeds Bruce Naylor who became head of the correspondence education branch followmg the retiremenet of Ross Hind.

A 22-year-old man charged with throwing a molotov cocktail firebomb at a vehicle Aug. 26 elected trial by judge and jury and had a preliminary hearing set in provincial court Thursday.

Arthur James Moffit, 1346 Balmoral, appeared before Judge Harold Alder and was remanded until Feb. 14.

Moffit was represented by lawyer Derek Brindle and was remanded until next week to report to the forensic psychiatric unit of Eric Martin Institute.

★ ★ ★

Two men were charged with the attempted theft Sunday of an auto from Speedway Motors, 971 Yates, and possession of stolen licence plates.

Charged were David Michael Henderson, 24, no fixed address, and Christopher William Howard, 31, of 121 Rendall.

Henderson, represented by Brindle, was remanded to Friday for bail hearing and election of trial method while Howard, represented by Scott Marshall, was released on his own recognizance in the sum of $500 and remanded to next Thursday for election.

★ ★ ★

Two 20-year-olds, John Malcolm Stobbart, 2650 Tsawout in Sidney, and Eugene Prescott, 537 Burnside, were charged with theft of a boat from Smitty's Marina Ltd. on Aug. 20.

Both were remanded to next Thursday for election.

An 18-year-old who shouted "I hate you pigs" to Sidney RCMP on Aug. 13 was fined $50.

Joseph Jacob Vandyk, 10366 Patricia Place, pleaded guilty to causing a disturbance by shouting.

Crown counsel Richard Law told the court police officers went to the Vandyk residence at the request of Vandyk's mother. As the officers were talking to her, Vandyk approached and began yelling, forcing police and Vandyk's mother to move to the police car to finish their conversation.

Vandyk told Alder he thought the police were meddling.

★ ★ ★

Fined for drinking driving were: Herbert Alexander Richard Mills, 56, of 2137 Wheeler, $500; David Michael Edwards, 28, of 634 Humboldt, $500; and Barbara Planes, 48, of Whiffin Spit Road, $100.

In addition, Mrs. Planes was fined another $100 for refusing a breath test demand made by Colwood RCMP, placed on one year's probation, ordered not to drink or drive until the fines were paid, and ordered to perform 100 hours of community service work.

The light fines and community service work were imposed after Alder was told the woman was the mother of 13 children and on welfare.

BEFORE THE JUDGE

NEWT LARGE

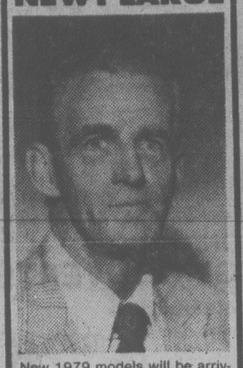

New 1979 models will be arriving this month. We still have a good selection of 1978 models to move. Come in and see me for savings on 1978 models.

EMPRESS

PONTIAC BUICK GMC LTD.
382-7121 or 479-8434
(DL 01227A) 9-23x

PLAYLAND CURLING CLUB
offers 4th Annual
Silver Broom Curling School
The only school of truly professional instructors
Sept. 25-27th
- 7 hours of top instruction
- Basic, Intermediate and Advanced Sessions
- Afternoon and evening classes

Adults $35.00 Students $20.00
(Deposit $10)

OPEN TO BEGINNERS AND CURLERS FROM ALL AREAS OF VANCOUVER ISLAND

For Further Information and a Brochure and Application Form, Phone
PLAYLAND CURLING CLUB 479-7188
ENTER NOW — SPACE IS LIMITED

One taste. And you'll bring out your better glasses.

Old Gold. A surprisingly fine Canadian Whisky.

MANY IN STORE SPECIALS

VIDEO RECORDERS

September SOUND SPECTACULAR

TV & STEREOS

ALL EQUIPMENT SPECIALLY PRICED!!

SUPERSCOPE marantz JVC KLH

With SUPERSCOPE Receivers you get the same technical expertise and craftsmanship that make MARANTZ the finest audio equipment in the world. And with the Model R1240 you get 20 watts per channel into 8 ohms, RMs, with no more than 0.9% total harmonic distortion. Also two speaker systems selector switch and tape monitor switch. JVC's JLA20 Turntable is one of the most popular on the market and it's top rated performance and excellent price are the reasons for this popularity. The KLH 300 speaker systems are budget priced, yet outperform many speakers costing much more. All in all, some solid performers at a sale price.

NOW $399.95 Complete

YAMAHA CR 620

AM/FM RECEIVER
Minimum RMS output per channel 35 Watts (8 ohms) from 20 to 20,000 Hz at no more than 0.05% Total Harmonic Distortion

$429.95

marantz

The **Model 2216.** Why settle for just any receiver when you can have a Marantz. The Marantz 2216 delivers a minimum continuous output of 16 watts RMS into both channels. It delivers this with only 0.5% total harmonic distortion. The 2216 offers an impressive number of features found only in more expensive models.

WALNUT SLEEVE OPTIONAL

NOW $199.95

marantz marantz

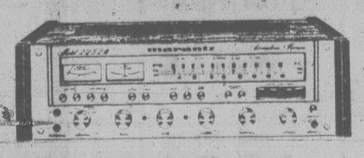

2252B AM/FM STEREO RECEIVER

52 Watts per Channel into 8 ohms, Minimum Continuous Power Output from 20 Hz to 20 kHz, with no more than 0.05% Total Harmonic Distortion. Dual Gate MOSFET FM Front End.

NOW $499.95

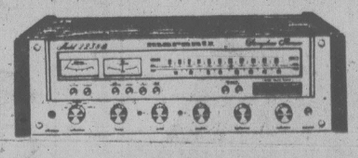

2238B AM/FM STEREO RECEIVER

38 Watts per Channel into 8 ohms, Minimum Continuous Power Output from 20 Hz to 20 kHz; with no more than 0.08% Total Harmonic Distortion. Dual Gate MOSFET FM Front End. Phase Locked Loop FM Multiplex

NOW $399.95

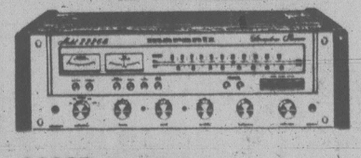

2226B AM/FM STEREO RECEIVER

26 Watts per Channel into 8 ohms, Minimum Continuous Power Output from 20 Hz to 20 kHz, with no more than 0.1% Total Harmonic Distortion. Dual Gate MOSFET FM Front End. Phase Locked Loop Multiplex Demodulator.

NOW $299.95

9-9x

the home of high-fidelity
a&b sound
641 YATES STREET 385-1461 Open Thursday & Friday until 9 pm

Blood Bank Level Scary - Red Cross

Supplies from blood donor clinics in Victoria next week are needed to avert a crisis at the B.C. blood bank, a Red Cross official in Vancouver said Thursday.

Florence Edwards, director of blood donor recruitment, said the provincial stockpile has been wiped out and "we have cut back drastically on supplies to every hospital".

Edwards said there will be enough blood to supply hospitals for the weekend but after that it will be up to the Victoria clinics.

"We're looking to Victoria otherwise we don't have any hope — our big team will be there next week — we've got to get this blood bank up. It's very, very scary," she said.

She said at least 3,500 pints are needed weekly. During the last week in August only 2,319 pints were donated.

Arthur Eaton, chief technologist at Victoria General Hospital, said the hospital hasn't yet had to cut back on services because of lack of blood but has been warned the chances of getting a full supply are not good.

Dr. Ray LeHuquet, medical administrator of Royal Jubilee Hospital, said the hospital has been getting two-thirds of its normal supply during the last week.

He said, however, some elective surgery has been postponed recently and this has alleviated the problem. The surgery was postponed because so many beds are taken up by chronic care patients that people waiting for surgery cannot get into the hospital.

Meanwhile, the Kinsmen Club of Victoria has donated a color television set to the blood donor service to allow donors to watch their favorite sports and donate at the same time. Red Cross officials have felt televised football games are keeping people away from the clinics

Garry Savage, clinic co-ordinator, said June clinics in Victoria fell 500 short, in July they were 195 short, and in August, 210.

Clinics will be held 2:30 to 8 p.m. Monday and Tuesday at Red Cross House, 1046 Fort.

On Wednesday from 9:30 a.m. to 3:30 p.m. a clinic will be held at the Interurban campus of Camosun College at 461 Interurban Road.

Sooke Lions will sponsor a clinic on Thursday, Sept. 14, in the Sooke Community Hall from 3 to 8 p.m.

The council anteroon of Victoria City Hall will be used for a clinic on Friday, Sept. 15 from 10 a.m. to 4 p.m.

Deepsea Ships In Port

(All cargoes are forest products unless otherwise stated.)

Esquimalt — Taiwan Phoenix and Paralla, in for repairs.

Cowichan Bay — Keyaki.

Harmac — World Ares.

Nanaimo — Wakayoshi Maru.

Duncan Bay — Star Malmanger.

Alberni — Rimba Merbeau.

COLONY
MOTOR INN
PHIL BROWN
AT THE PIANO BAR
385-2441
COACHLIGHT ROOM

Peter Pates says:
CHECK OUR PRICES FIRST OR LAST . . .
YOU'LL FIND YOUR BIGGEST SAVINGS ARE RIGHT HERE, DURING OUR

all-out-clear-out

• FIRST-COME, FIRST-SERVED. ALL SALES FINAL
• MANY ONE-OF-A-KIND ITEMS! HURRY!
• SOME ITEMS SLIGHTLY DAMAGED, BUT STILL UNDER WARRANTY
• WE RESERVE THE RIGHT TO LIMIT QUANTITES

2 DAYS ONLY — FRI., SEPT. 8; SAT., SEPT. 9

EARLY SEASON SPECIAL
Glass Bi-Fold FIREPLACE DOORS
Reg. 228.00. They have openings 26" high, 36" wide. Some with mesh doors as well.
SPECIAL $189.88

NU-TONE 30" RANGE HOODS
Reg. $54. 1 in avocado, 1 in copertone.
AS IS. EACH $39.88

FURNACE FILTERS (1")

10 x 20	16 x 25
15 x 20	20 x 20
12 x 24	14 x 25
16 x 20	20 x 24
16 x 16	20 x 25

Stock Up Early SPECIAL 99¢ ea.

For that Extra Bathroom . . .

VANITY BASINS
Sundrop, in white or gold, 17" x 21"
$8.88 ea.

RECESS POT LIGHTS
FOR BATHROOMS, ETC.
3 ONLY TO CLEAR $9.88

AJAX
JAMESTOWN
Switch Plates Paper Holders
In-stock items, to clear
30% OFF

Fibreglass TUB WITH WALLS
One only, white, has grab bar. Finish marred.
Reg. 299.95
NOW $239.88

WOOD BURNING BARGAINS

JOHNSON ENERGY CONVERTER
The Fireplace Companion! 1 only, damaged, model No. J 1000, Reg. $369.00. NOW $269.00

BEAVER WOOD STOVE
Heats 1000 square feet. Reg. 309.00, 1 only. NOW. $239.00

COTTAGE STOVE
Decorative and economical, 1 only. As is $109.88

SCHRADER QUEEN FIREPLACE ADAPTOR
Adapt it to your fireplace and save $$$. 1 only. $399.00

INSULATED CHIMNEYS
7 only. 8" x 36". Reg. 40.40 ea. SALE $32.40
5 only. 6" x 36". Reg. 30.50 ea. SALE $22.88

FRANKLIN BEAN POT
1 only, Reg. 18.95. CLEARANCE $13.88

FRANKLIN BRASS BALLS
1 set, Reg. 12.00. CLEARANCE $7.88

FRANKLIN FIRE SCREENS
4 only, Reg. 18.95. CLEARANCE $13.88

POPPER GRILL
Black brass for stove or fireplace, Reg. 39.95, 3 only $28.88

BLAZE FIRE HOODS
AZTEC 1 only, Reg. 429.00. .... NOW $299.00
TM 30 1 red, 1 orange. Reg. 350.00 ..... NOW $239.00
FS 360 1 only. Reg. 626.00 ..... NOW $429.00

ASHLEY STOVES
Model No. 25H FR. THERMOSTATIC CONTROL
4 only, Reg. 330.00 ..... TO CLEAR $279.88

Watch For Unadvertised Specials throughout the store —
May be what you're looking for!

SAUNAS and SHOWER NEEDS

PORTABLE SAUNA
Have a sauna while you're watching TV! 110 volt.
Reg. 495.00 CLEARANCE $359.88

HOME SPA SAUNA HEATER
1 only, 7.5 kw.
Reg. 349.00. CLEARANCE $269.88

MODULAR SAUNA ROOM
Includes sauna heater, bucket and ladle, thermometer, light, bench and head rest, duck board. Reg. 1565.00. 6'6" x 5'6".
SPECIAL CLEARANCE
$1129.00

SHOWER LUX TUB DOOR
1 only, silver frost.
Reg. 132.95 CLEARANCE $79.88

NOVI REGENCY TUB WALLS
2 only, white marble, 1 only blue marble.
Fits tubs 32" x 62". CLEARANCE $79.88

Build Your Own SHOWER
Fits 33" to 37" Showers
Clearance $99.88 ea.
Showermate shower walls, 1 Reg. 149.95. 1 set of white, 2 or gold, and 2 of blue.

GRADE A REVERSE TRAP TOILETS
Bone or Gold $44.88 ea.

SHOWER STALLS
1 only, gold, fibreglass, with drain, 32" x 32".
Reg. 219.95. SPECIAL CLEARANCE $179.88
1 only, gold, fibreglass, with drain, 36" x 36".
Reg. 279.95. SPECIAL CLEARANCE $239.88

WOOD BURNING, PLUMBING, ELECTRICAL ONE-STOP SHOPPING
"TOGETHER WE CAN DO IT YOURSELF"
PATES SUPPLY
WAREHOUSE PRICES
3347 OAK ST. (Hashna Court) 388-6313
We reserve the right to limit quantites.

IN STOCK!
Stainless steel, insulated pipe for safe chimneys. Don't take chances on a makeshift job — see us first! We're the experts and we have 6, 7 and 8" chimneys in stock — no delay.

Woodward's
SATURDAY BIG BUY

'A Back-To-School' Special

Men's Double Knit Pants

Don't miss this spectacular buy on quality dress slacks by a famous Canadian maker you'll recognize the minute you see the label. Styled the way you like in a fine selection of plains and patterns. If you're wise, you'll buy several pair, because it's exceptional value at our low Saturday Big Buy price! Waist sizes 30-42. Woodward's Men's Shops

BIG BUY PRICE
13.99
2 PAIR 26.00

Personal shopping only. No mail, phone or C.O.D. orders. Take advantage of our Saturday Big Buy. Charge it, and use your Woodward's convenient account card.
Saturday Store Hours: 9:30 a.m. to 5:30 p.m.

family

Now There's Spot for Dad In Delivery Room Lineup

By CAROL SPELLER
Times Staff

Daddy makes three these days in the delivery room.

There was a time when hospital rules banned him from that mysterious inner sanctum where babies appeared.

It's just one more change in society's readjustment to the miracle of birth.

Couples are now attending any number of prenatal courses in preparation for the new member of the family.

Husbands are actively taking part, abandoning the attitude that childbirth is all women's work.

The more popular prenatal classes are offered by the Capital Regional District, Victoria General Hospital, Victoria Lamaze Childbirth Education Association and the YM-YWCA.

The Lamaze method of childbirth has been around Victoria about five or six years but the association was formed just last year.

Lamaze concentrates mainly on labor, and women take the course during the last eight to 10 weeks of pregnancy.

Taught by six registered nurses, the Lamaze course consists of seven classes and a hospital tour for $35 a couple.

A breathing and relaxation technique is taught with the goal of a self-controlled and anxiety-free childbirth.

Instructor Frances McLeod says childbirth is a "very exhilarating experience and we want to educate ladies so they don't react with fear."

A conditioning effect is developed, based on principles similar to that of Pavlov's dog.

The technique is practised repeatedly, designed to make perception of pain secondary.

The instructor compares the first contractions to severe menstrual cramps.

By breathing in a controlled way, she says unnecessary tension can be avoided.

Tension only causes more pain.

"A well-trained or conditioned woman should need little or no medication, but one must take into account the tolerance of pain and self-discipline in regard to regular practising."

The Lamaze method was developed in Russian hospitals and introduced to France in 1951 by Dr. Fernand Lamaze.

As with anything new, it was highly controversial, more than likely because of the country in which it originated.

McLeod says the moms-to-be are prepared realistically so they understand what they're working with and have a positive attitude.

About 14 per cent of births in Victoria are Lamaze births.

Joan Mumby is prenatal co-ordinator for the Capital Regional District.

She spent five years as a midwife in England and has taught prenatal classes for 22 years.

After guiding about 6,000 women through their pregnancies, she still bubbles with enthusiasm when talking about the classes.

Mumby stresses that everyone is welcome — "with a husband, coach or alone."

The CRD offers six two-hour classes for $10 a couple.

Parents-to-be are encouraged to register as early in pregnancy as possible for the two early-bird classes where they are told about the physical and emotional changes, care and nutrition.

"Sudden fatigue and mood swings take place in all women. You don't get tired gradually, but all of a sudden and you're emotionally out of kilter."

Then there are the little aches and pains, blotchy pigmentation and bleeding gums which are normal but not everybody gets.

Smoking and drinking are "no-nos," she says.

"We tell them to try to be healthy."

About the seventh month of pregnancy, the group returns for the remainder of the classes.

For the labor and childbirth class, students are told exactly what happens and how husbands can help.

They are also taught a relaxation and breathing technique similar to the Lamaze method.

For the newborn class, Mumby says: "We have enough dolls for every couple and sometimes have a live baby."

Importance is placed on how to hold the baby because improper handling can make the infant feel insecure.

Joan Mumbie advises Glynda Bunn

Joan says more people are breastfeeding than a few years ago and adds "thank goodness."

Anticipatory guidance is given during the postnatal period class.

If postnatal depression occurs, it will usually happen about the third day after birth.

Mumby says there is a hormonal change, exhaustion, women begin to realize the responsibility and the fact that their lives will never be the same.

"Women need a lot of moral support at this time from their husbands, especially for girls who have had interesting jobs.

"They need every chance to go out."

She praises hospitals in the Capital Region, saying they're "terrific and the hospital tour is a highlight of the course."

Every Thursday morning at 9 and 10 there is a class for women who are within six weeks of delivery.

There is a discussion of topics the classs brings up and a rehearsal of labor done to music.

Prenatal classes at Victoria General Hospital are taught by two registered nurses for $10 a couple.

There are eight two-hour classes and a hospital tour.

Instructor Jan Greenwood says nutrition is "very, very important" and early registration is encouraged for that class.

Subjects covered include: a history and philosophy of childbirth education, anatomy, fetal development, physical changes, labor and delivery, breastfeeding, care of the newborn, preparation for and adapting to parenthood.

Greenwood says extra time is spent with single women and instructors give advice on financial help.

She says things are a lot different than a few years ago when mothers went to the hospital, were knocked out and the baby was born.

The VGH classes also use a modified version of Lamaze.

Regular exercise like swimming and walking is suggested to "tone them up."

Greenwood says a woman who is physically fit will have an easier time.

Sharing activities with the husband is encouraged and a family-centred approach is used.

The classes on preparing for and adapting to parenthood open up a lot of discussion.

CHILDBIRTH without tears, or how to cope in the delivery room so mom, dad, and the little one all survive without too many traumas, is the goal of these prenatal classes.

They talk about their biggest worry during and after pregnancy.

"There's a lot of worry about what's happening with the baby and many women are struggling with the question 'will I go back to work?'

"They learn that their worries just aren't their own and they learn from each other."

The provincial ministry of human resources is organizing prenatal classes designed to meet the special needs of single girls.

Janet Wilson, a social worker for the ministry, says available prenatal classes are "just great and they do a terrific job, but some girls feel uncomfortable in couple-oriented classes.

"They feel 'Gee, she's got a husband or a boyfriend and I don't.'

"We want to create a setting where they will be most comfortable."

Janet hopes the program will be under way by mid or late September.

The YM-YWCA has a variety of programs for expectant parents.

A program of exercises for expectant mothers is taught by four physiotherapists; there is a course in the Lamaze method of childbirth; prenatal yoga classes taught by a registered nurse; a postnatal program and a positive parenting program involving discussion.

Congratulations to
JENNIFER ARNOTT
647 Patrick,
WINNER
of our
"Clothes For a Year"
DRAW
Babyland
2204 Oak Bay Avenue 9-8x

CUISINART DEMO!

SALE PRICE:
$178.00
WHILE STOCK LASTS!
ONE COMPLETE DEMONSTRATION-SATURDAY at 2:00 P.M.
SEE YOU THERE!
The Wooden Spoon Kitchen Shop
BEHIND STANDARD FURNITURE ON VIEW STREET
384-8823

Start the Fall Months Right
Join SmokWatchers® now, and. . .
You will stop smoking on Oct. 24th
. . . if you join SmokWatchers® now, and follow our pleasant program. Hosted by hospitals, leading corporations, and government agencies coast to coast, this program has helped over 100,000 Smokers kick the habit during the past 8 years. SmokWatchers® shows you the way to quit calmly and comfortably. You smoke as much as you want until you quit WITHOUT hypnosis, will power, scare tactics, electric shocks, or climbing the walls.
Come to a FREE EXPLANATORY SESSION, and bring your cigarettes . . . . . by Oct. 24th, you won't need them anymore.

LOCATION	FREE SESSION	SEMINAR STARTS
MORNING MEETINGS		
Colwood Community Hall, 2219 Sooke	Saturday - Sept. 9 & 16 10 a.m.	Wednesday - Sept. 27 10 a.m.
Church of Christ 3460 Shelbourne	Saturday - Sept. 9 & 16 10 a.m.	Wednesday - Sept. 27 10 a.m.
Playland Curling Club 4240 Glanford Ave.	Sunday - Sept. 10 & 17 10 a.m.	T.B.A.
James Bay Athletic Assn. 205 Simcoe	Sunday - Sept. 10 & 17 10 a.m.	T.B.A.
Colwood Community Hall, 2219 Sooke	Monday - Sept. 11 & 18 10 a.m.	Monday - Sept. 25 10 a.m. or 7:30 p.m.
Church of Christ 3460 Shelbourne	Monday - Sept. 11 & 18 10 a.m.	Monday - Sept. 25 10 a.m. or 7:30 p.m.
EVENING MEETINGS		
Colwood Community Hall, 2219 Sooke	Saturday - Sept. 9 & 16 7:30 p.m.	Wednesday - Sept. 27 10 a.m.
Church of Christ 3460 Shelbourne	Saturday - Sept. 9 & 16 7:30 p.m.	Wednesday - Sept. 27 10 a.m.
Playland Curling Club 4240 Glanford Ave.	Sunday - Sept. 10 & 17 7:30 p.m.	T.B.A.
James Bay Athletic Assn. 205 Simcoe	Sunday - Sept. 10 & 17 7:30 p.m.	T.B.A.
Colwood Community Hall, 2219 Sooke	Monday - Sept. 11 & 18 7:30 p.m.	Monday - Sept. 25 10 a.m. or 7:30 p.m.
Church of Christ 3460 Shelbourne	Monday - Sept. 11 & 18 7:30 p.m.	Monday - Sept. 25 10 a.m. or 7:30 p.m.

"THE CALM METHOD"
SMOKWATCHERS®
"THE EASY WAY TO QUIT SMOKING"
SmokWatchers® of Victoria
2020 Douglas St., Victoria, B.C.
Call collect 604-384-4813

FREE FOR THE ASKING

With several cans of tuna and salmon in your pantry, you will never be at a loss when you need something nutritious and economical to serve your family and friends.

The small 14-page folder *Salmon and Tuna Recipes* tells you how to prepare individual Tuna Pies, Stir-Fried Tuna with Pepper Sauce and Tuna Cucumber Salad. In addition, there are three recipes for Tuna Sandwich Fillings.

Please send your request on a postcard to: The Galley, P.O. Box 2204, Vancouver, B.C. V6B 3W2.

Cooking Demonstration
Friday 6 p.m.-9 p.m., Saturday 10 a.m.-4 p.m.
Phone Alvia York at 386-6745
To Register for our next EVENING COOKING CLASS
Amana Touchmatic Radarange® MICROWAVE OVEN

THE APPLIANCE SPECIALISTS
• Microwave Cooking Classes • Microwave Ovens • Microwave Accessories
McDonald Supply Ltd.
370 Gorge Road East 386-6745
• Carpet • Ranges • Refrigeration • Washers • Dryers • Dishwashers • Wall Ovens • Cook tops

OAK BAY
VILLAGE SHOES
BALLY
OF SWITZERLAND
SUPER SALE
DISCONTINUED LINES & OTHER SPECIALS
BOBBY by BALLY
Soft suede upper, long-wearing composition sole, size range 7-12. Reg. $59.95.
SALE PRICE 41.95
YORK by BALLY
Brown Chelsea calf, monk strap, size range 8-12D, 9-11B. Regular selling price was $150.00.
SALE PRICE 95.00
RENO by BALLY
Brown leather lace, size 8-12D. Regular price $89.95
SALE PRICE 59.95
MARTINELLI MARRONE by BALLY
Tan leather slip-on, super soft and flexible. Size 8-12D. Regular price $77.00.
SALE PRICE 39.95
MARTINELLI GALLO by BALLY
Brown leather slip-on. Size 8-12D. Regular price $67.95.
SALE PRICE 39.95
OPEN FRIDAY TO 9 P.M.
CHARGEX
MARTINELLI GILLIS by BALLY
Brown and navy leather slip-on. Size 7½ to 11D. Regular price $67.95.
SALE PRICE 39.95
KUDU by Bally of Canada
Wallabee style, brown suede, black and brown leather. Size 6-12. Reg. price $43.95.
SALE PRICE 33.95
MARTINELLI MELISSA by BALLY
Black, navy, and tan leather wedge for ladies. Size 6-10AA and 8. Regular price $39.95.
SALE PRICE 32.95
OPEN FRIDAY TO 9 P.M.
CHARGEX VISA
2238 OAK BAY AVENUE. 598-3031

your health

By L. L. COLEMAN, M.D.

The unpleasant memories of anesthesia during childhood are never entirely erased. Many adults vividly recall the terrorizing effects of their first hospital experience and are particularly terrified by the recall of their anesthesia.

In almost all instances, the ether anesthesia is recalled and plays havoc with the emotions if another operation is contemplated. Many people, in fact, deliberately delay an elective operation because they still remember with horror their first association with ether.

The science of anesthesiology has remarkably progressed during the past 25 years. Ether, an excellent anesthetic, has now been replaced by a number of drugs that have little or none of the after-effects commonly associated with ether. There is no odor and the post-operative nausea is markedly diminished.

Today's anesthesiologists have expanded the horizon of their specialty. Particularly, they have a greater awareness of all the psychological factors involved before and after surgery. Their support of the patient, coupled with the more delicate use of better and safer anesthetics, should eliminate the anxiety of those for whom surgery is being planned.

The safety of modern anesthesia is, indeed, a testimonial to the scientific research that has made this possible.

* * *

Recently, a patient with arthritis sold his home and gave up his business to move to a climate said to be ideal for arthritis sufferers. Unfortunately, the move was not followed by the benefits that were anticipated.

The total upheaval of the family and his business structure could have been avoided. Patients with asthma or arthritis often precipitously and impulsively pull up stakes and move to another climate without doing the sensible thing of testing it first. The disappointment that follows inevitably imposes both physical and emotional hardships.

Climate, obviously, is not the total answer to a problem that is as complex as arthritis. Yet it undoubtedly is true that sufferers of some forms of arthritis are made distinctly more comfortable in warm, dry areas. I have always suggested that before anyone embarks on a move to a far-distant area, they go there, live there for a time, and carefully evaluate the advantages that particular climate offers.

* * *

Adolescents, and even small children, must be allowed the luxury of expressing their feelings of temporary depression or "blues". Even so-called privileged children who "have all the advantages" run into episodes of emotional distress. They, too, have their conflicts, jealousies, insecurities, sibling rivalries, and peer pressures.

It is really hard for youngsters to grow up in this complicated age. Urging them to express their inner feelings without shame or embarrassment is a special contribution to their emotional health.

fine furniture • paintings • prints
THE ISLAND GALLERY
2188 Oak Bay Avenue Tues - Sat.

DRAPERY WORLD
PAMELA TRUEMAN
at Drapery World Interiors will help you add personal touches to your home.
- Custom made draperies
- Fashion and decorative cushions
- Original Paintings
- Local pottery
- Macrame
- Stained glass
- Bedspreads
- Ceramics

DRAPERY WORLD INTERIORS
2517 Estevan Ave. 595-3011
(In the Shopping Centre) 9-9x

SUMMER STOCK CLEARANCE
PRATT & LAMBERT PAINTS

	Reg.	SALE GAL.
PROHIDE ALKYD Semi Gloss Enamel	19.95	11.95
PROHIDE LATEX Flat	15.45	7.95
PROHIDE LATEX Satin Enamel	20.50	11.81
PROHIDE LATEX House Paint	17.50	8.95
Penetrating RUSIL STAIN 4 Colors	17.00	7.95
VAPEX HOUSE PAINT Latex Exterior	25.30	19.35

Our very best latex paint

CARPET SPECIALS

	Reg.	SALE
ASTRO TURF	7.95	4.95 sq. yd.
MONTAGE	22.95	15.95 sq. yd.
NADIA	14.95	10.95 sq. yd.

MANY OTHER IN-STORE SPECIALS!

NATIONAL PAINT AND FLOOR COVERING
1540 CEDAR HILL X RD. (NEAR SHELBOURNE) 477-0151
OPEN FRIDAY 'til 9 P.M. 9-9x

Bed-and-Breakfast in U.K. Includes Warm Hospitality

Youth on the Move

By LUCY IZON

By LUCY IZON

One of the most pleasant aspects of travelling anywhere in Britain is the wonderfully warm hospitality you receive at bed-and-breakfast establishments. In almost any town it's possible to have a night's accommodation plus a full breakfast of eggs, juice, toast, cereal, jams, sausage, tomato and tea for as little as $7 per person.

If you can afford to try a few while you're travelling through some of the smaller towns, not only will it give you a chance to spend some time in local homes, the proprietors are usually an endless source of information on what to do and see in the local area.

Many are proud of their history and with surprisingly little persuasion you're bound to hear the background of the area. But don't count on it being the same as your school textbook. Somehow you wind up feeling you've just stumbled onto a private gossip session and caught the true stories right from the source.

Although the hospitality can change and differ with the size of the home and personality of the owners, I decided when I arrived in Inverness late one evening after the youth hostel had closed to try one. After a long cold trip from Edinburgh there was nothing more welcome than arriving in a warm parlor at 11 p.m. and finding that evening tea was just being served. While warming myself by the fire, the two other house guests, from Holland, planned their excursions for the next day. Our hosts, the Sutherlands, brought out their maps, and with their expertise shortly set up an itinerary.

When they turned to me and asked what I planned to visit in the area, like many a North American tourist I admitted a curiosity about Loch Ness. I already knew that a local bus travelled down past the loch each day on its way to Fort William. However, that plan was abandoned when Alex Sutherland suggested I travel with him.

It turned out he worked for the local government and each day over a two-week period he would follow a different route through the highlands to check on the well-being of the senior citizens living in the more remote areas. The next day's route included a trip up the side of Loch Ness in the early afternoon.

Our route along the backroads, where I was the gate-opener, turned out to be one of the most interesting and enjoyable days in Scotland. How can you beat good food, warm hospitality and a private tour of the beaten track, all for $7?

If you're planning on restricting your holiday to Scotland and to move about a good deal a travel pass is an ideal purchase. There isn't any special youth rate involved here but you can get a pass that will allow you to use the trains, buses and ferrys of Scotland for a 10-day period for $73. The date you start and finish your 10-day period is determined by when you first use it. In other words, you don't have to make specific plans as to when you intend to start travelling just as long as you start at a point where they can stamp it when you begin. The points are: the British rail stations in Edinburgh, Glasgow (Central and Queen) and at Duncan Duffy Travel Agents in Oban, Argyll, Fort William, Lochaber, and Inverness.

To help make your trip a little easier you should obtain a public transportation map plus a timetable of all public transport services. Request them when you are having your pass validated.

The travel pass can be arranged through most travel agents, however, if you do have any problems or want more specific information, you can contact Britrail in Canada at 55 Eglinton Ave. E., Toronto M4P 1G8.

Camping is still one of the cheapest ways of seeing the country whether you're staying in a farmer's field (with his permission) or at a regular site for about $2 a night. If it's your first trip, you should go prepared with plenty of warm clothing.

Days can be warm and pleasant but when the damp air moves in a fine rain can leave you with a good chill if you're not prepared for it.

Those who would like to try camping will find most sites include washrooms and shower facilities in the fee. A list of over 300 sites is now available through the tourist board for $1.50. However, you'll find local offices will direct you when you arrive in a new area. The more adventurous can even approach the local landowner to see if he will let you stay on his property for a small charge.

A Big Year for Wynne Shaw

Wynne Shaw, with former pupil and star Sheila Mackinnon

elizabeth forbes

This has been a year of exciting surprises for Wynne Shaw, one of Victoria's most distinguished ballet teachers.

"A year I will never forget," is the way she puts it.

The first big surprise came in May at a Victoria Musical Festival dance division honors performance in Oak Bay Junior High School.

There, present and past pupils gave a scholarship in her name, to be awarded each year to a promising young dancer chosen by festival adjudicators.

To make sure all students of the Wynne Shaw Dance School had an opportunity to help with the scholarship, Vivian Briggs (herself a former pupil) wrote personally to everyone she could locate.

Replies came from around the world. Those who could do so travelled to Victoria for the presentation ceremony.

Others sent letters and telegrams to let Miss Shaw know they were thinking of her.

The climax came with announcement of the name of the young dancer awarded the scholarship for a first time.

It was Jennifer Sanders, one of her own pupils, who had chalked up a prestigeous 99 per cent in marks during the festival.

That, she says, was the most memorable and the proudest day of her life.

Since then, there's been another "highlight" that will rank high in her memories.

Last month, during opening ceremonies at the 1978 conference of the Dance in Canada Association (DICA) at the University of British Columbia, Wynne Shaw was one of eight teachers recognized by the British Columbia regional office of the DICA "for outstanding contributions to the heritage of dance in British Columbia."

She was also one of three British Columbia teachers (among nine invited across Canada) chosen to take classes and lead discussion in some of the workshops.

"The conference was planned for the benefit of both the performer and the audience," she explains.

Many of Canada's "greats" were there — Lawrence Adams, Lois Smith, Eric Kraul, Brydon Page, Sonia Chamberlain and many others.

Delegates, including dancers, administrators, teachers, dance critics and scholarship winners were registered from every part of Canada.

"Whether we were there to upgrade our performance techniques, school enrolment or budget, we were all seeking to improve the quality of dance in Canada and therefore increase public awareness and support."

Wynne Shaw hardly remembers when she started to dance. "I think almost as soon as I could walk," she says.

She does remember, however, that her first public appearance was in a Sunday school concert at St. Mary's Anglican Church in Oak Bay, where the Shaws lived and where she and sisters Kathleen and Eileen (Mrs. Roy Tebo) grew up.

Later there was the St. Mary's Cheerio Club. There, as a teen-age member, she helped plan skits and dance routines for church concerts.

Her first formal training was with Dorothy Wilson, who conducted a dance school here for years.

She taught with Mrs. Wilson for a time before opening her own school in the Hamley Block at Government and Broughton, where she has been ever since.

In the years between, Wynne Shaw has trained hundreds of aspiring ballet dancers in that school.

Many have gone on to become outstanding teachers themselves.

Others have become famous with such companies as the Royal Winnipeg Ballet, the National Ballet, Les Grande Ballet Canadiens, Contemporary Dancers of Winnipeg, the Jeffrey Ballet, operatic ballet companies in Germany, Austria, England and the Unjted States, as well as many others.

Not only has she attended refresher courses herself "to keep up with modern trends", she has taken selected groups of her pupils to England for summer studies at the Royal Academy and to Estorel, Portugal, for extended study of ballet.

Some years ago she was in charge of children chosen to appear in the Hollywood movie "The Commandoes Strike At Dawn," shot in Victoria and up on the Malahat, and with Paul Muni, Anna Lee, Sir Cedric Hardwicke and Lillian Gish in leading roles.

Not only did Miss Shaw train the children for that movie, in one sequence she instructed the whole cast in a polka number for a wedding scene.

Postscript: Two other happenings have helped "in a big way" to make this a year to remember for Wynne Shaw.

One was the "home-coming" of some of her most successful pupils, among them Bill McGrath, who for many years was a principal with the Royal Winnipeg Ballet and who now is teaching in Australia.

The other is the news that Sheila Mackinnon, also a former pupil, long-time leading ballerina with the Royal Winnipeg Ballet and more recently administrator of that company's ballet school, is planning to return to Victoria to live and will be teaching with Miss Shaw in her Hamley Block studio this winter.

"A fascinating place"
THE ROCKHOUND SHOP
777 CLOVERDALE 388-5341
TUES. to SAT.
Discover us soon!
7-7

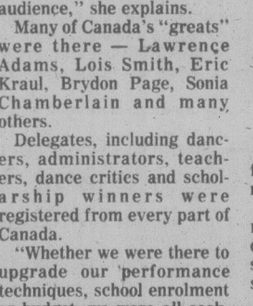
COOKING CLASSES
SCHEDULES AVAILABLE AT EITHER STORE
REGISTER BY SEPT. 13th
"A TASTE FOR EVERYONE"
REGISTER AT EITHER STORE
The Wooden Spoon KITCHEN SHOP
ON VIEW ST. BEHIND STANDARD FURNITURE
384-8823
OR
Wooden Spoon DESIGNS
GROUP 5 MALL
BLANSHARD AND JOHNSON
384-6611
9-10x

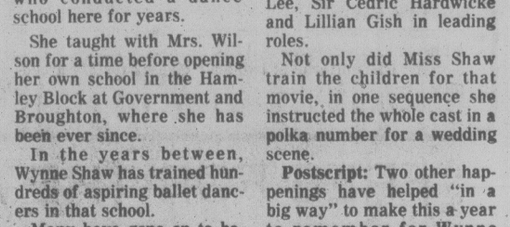

THE CRYSTAL
★ OPEN AGAIN! ★

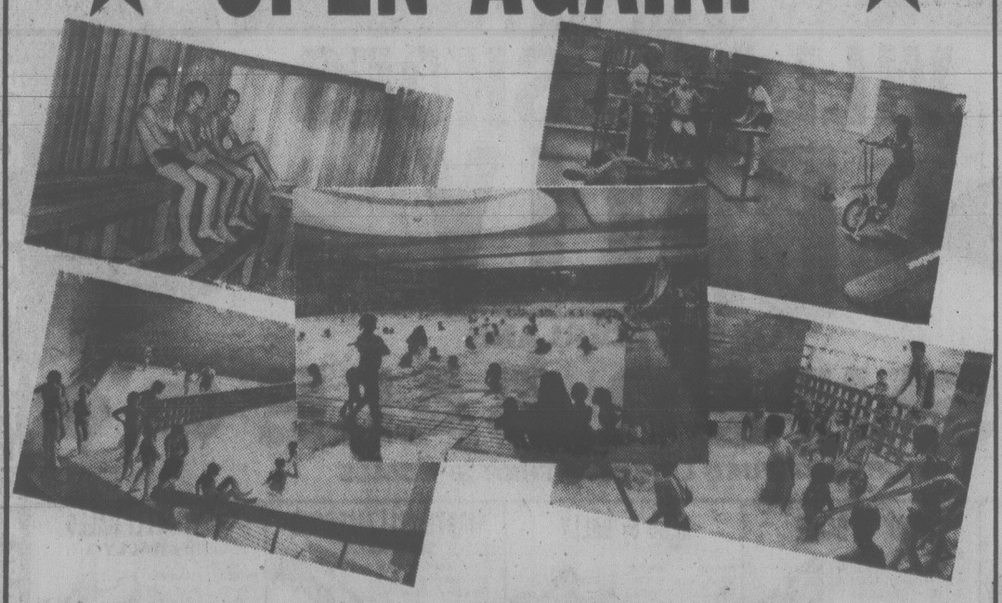

FAMILY FUN FOR EVERYONE...
Victoria's Largest Fitness and Leisure Centre
ENQUIRE ABOUT OUR PROGRAMS AND CLASSES
THE CRYSTAL 383-2522
9-8x

Youth Clinic

Young readers' questions on human relations and sex are answered by a panel of experts: Marion Powell, medical doctor; Graham Cotter, clergyman; and Bruce Vichert, social worker. Send questions to Youth Clinic, The Victoria Times, 2621 Douglas St., Victoria, B.C., V8W 2N4.

Dear Mr. Cotter: I am 17 and so is my boyfriend. We have been going out for about a month and get along wonderfully.

The first time we went out he took me to meet his parents, which I thought was very nice because I feel his parents have as much right to meet me as my parents have to meet him.

Now quite often he comes over to my house after we go out and I go over to his. Sometimes his parents aren't home when we are there but they come home when we are there.

I do not believe in premarital sex but do you think his parents might get a bad impression of me?

ANSWER: If you are afraid of what his parents will think, then avoid being alone in the house with him when his parents are out.

If you don't want premarital sex then tell him so.

Dear Dr. Powell: I am a 14-year-old boy. I have no brothers or sisters.

When I'm out with my friends, there's one thing that bugs me. I've heard them talk about periods, but I don't know what they are. I've asked my mom, but she just changes the subject. So I pretend I know what my friends are talking about. Can you please tell me what a period is?

Please tell me as soon as you can because I can't pretend with my friends any longer.

ANSWER: A period is the word used to describe a woman's menstrual period or menstruation.

This is a discharge from the vagina which occurs about once a month and lasts several days. It results from a shedding of the lining of the uterus and is composed of blood and mucous and this lining of the uterus.

All girls menstruate beginning when they are about 11 or 12 and this menstruation will continue to occur until she is about 50.

Menstruation is the end of a cycle which keeps reoccurring in response to the hormones that are produced by her ovaries. Each month an egg or ovum is produced, and the uterus prepares for a fertilized egg to begin growing in the wall of the uterus into a baby. When the egg is not fertilized the lining of the uterus is shed and the cycle begins again.

Some mothers find it hard to talk about menstruation to their sons although they menstruate themselves and can often talk to their daughters.

It is important to understand the changes in our bodies as we grow up and develop. If your mother finds it difficult to talk to you ask your father and suggest you all sit down and discuss this together.

Dear Mr. Vichert: This girl I know is 15 and I am also 15. My problem is getting to know her or even to just talk to her.

As if this isn't bad enough, she has a friend who is also 15 who hangs around with her constantly. Our lockers are very close, so one day I decided to ask if she would go to a movie with me or something. Just as I got there who should show up but her friend, so I retreated home.

I have never been in this state before and don't like her but love her. How can I get to talk to her?

ANSWER: If there is no opportunity for you to talk with the girl privately, then I would suggest you try talking with her by telephone.

It would be quite appropriate if you telephoned her and asked her for a date. If there is a reason why you cannot do this, then think about leaving a note at her locker, asking her to meet you someplace so that you could talk with her.

I doubt if her friend can be with her all the time. I can understand that it is frustrating for you to not have an immediate opportunity to talk to the girl, but if you care for her you will also realize how important it is to have good friends and be patient until an opportunity comes along.

Common Cents

By KATE MacQUEEN

You can't always depend on prices quoted over the phone when price-shopping for a new appliance, TV set, etc. Sales people don't know if you're a price pest or a competitor and you may hear prices low enough to lure you away from a rival store that could offer the same bargains.

Now that current shoe fashions call for spiked heels again, it's time to bring out a 20-year warning: Those stiletto heels can indent plastic floor coverings just the way unprotected chair legs do. Wear the tiny heel cap down to even harder plastic heels and you can gouge flooring. And, walk carefully over long-shag carpeting; skinny heels catch in the long fibres and pull strands loose.

That extra-large bottle of aspirin you bought on sale and as a convenience may not be such a bargain. Opening and closing the large bottle over a long period of time causes aspirin to break down chemically and take on a vinegary flavor. Fill a smaller bottle for the medicine chest, tightly seal the large bottle and store it in a place much dryer than the bathroom.

girl boutique

presents

TODAY'S TOTAL DISCO SCENE

in fashion and dance

Monday, Sept. 18, 1978

IN THE OLD FORGE

Strathcona Hotel

7:30 to 9 o'clock

Tickets: $3 including cover charge to disco

girl boutique
1320 government
383-0931

Tickets on sale at girl boutique and The Old Forge in The Strathcona

9-15

Mel's BARGAINS

USED FURNITURE and APPLIANCES

3460 QUADRA 9-11s

AFTERNOON AND EVENING CLASSES IN INTERIOR DECORATING

Joseph Egoyan

Once again the fascinating study of interior decorating will be introduced to you by theoretical and practical analysis. These lectures will be held in the store and also supplemented by on-location studies in selected homes including a visit to the residence of Mr. Egoyan to discuss the problems arising in furniture arrangement, color schemes, lighting, styles, theme, drapery and carpet selection and proper use of pictures and accessories.

Mr. Joseph Egoyan, B.A. ED., your instructor, is well qualified with extensive theoretical and practical knowledge. He is a graduate from the Art Institute of Chicago and California College of Arts and Crafts, has taught at Oakland Tech High, Calif., the American College in Cairo and the Evening Adult Education program in Victoria. In addition, he has a wealth of practical experience in retail field as proprietor of Ego Arts Gallery in Cairo for five years, and Ego Interiors in Victoria for seventeen years. Mr. Egoyan is a qualified artist and has exhibited his art works in a number of one-man shows in the U.A.R. and U.S.A. He won first prize in Vancouver Island Jury Show at the Art Gallery of Victoria, also a one-man show theme "BIRDS" was displayed at The Victoria Provincial Museum, The Burnaby Art Gallery and is now at Ego Interiors.

For the past fourteen years this course in interior decorating has been given by Mr. Egoyan twice yearly in three separate classes each week. At an average of twenty students in each class, more than a thousand students have taken the course to date.

THE CLASSES WILL BE HELD TUESDAY AFTERNOONS FROM 1 TO 2:30 P.M. AND ALSO EVENINGS ON MONDAY OR WEDNESDAY 7:30 TO 9 P.M.

CLASSES START SEPTEMBER 25th, 26th, and 27th AT EGO INTERIORS. TOTAL COST OF FIVE LECTURES ONCE A WEEK, $25.00.

ego interiors

1028 FORT ST. (Near Cook)
Phone 382-3200

WELCOME TO 2 FLOORS OF UNIQUE DESIGNS

• Furniture • Lamps • Gifts • Toys • Rugs • Jewellery • Fabrics • Dinnerware • Games • Artwork • Ceramics • Kitchenware • Decorative Accessories • Glassware • Chinaware • Flatware • Stainless Steel • Holloware • Plastic • Mobiles • Place Mats • Linen • Bags • Cushions and Much More.

7-14

dear abby

DEAR ABBY: It's obvious that you were never a waitress or you never would have given MIFFED the answer you did. (MIFFED asked for separate cheques and was told it wasn't the policy of the restaurant. And you said, "Complain to the management, and if that doesn't help, next time take your business elsewhere.")

Abby, you have no idea how much time it takes to write up eight different cheques and to collect from eight different people.

Also, when the chef gets eight separate orders, he thinks they're all singles and it creates confusion in the kitchen.

Please be fair and tell both sides of the story.

BETTY

DEAR BETTY: Okay, color me "fair." I received a good number of complaints about my answer. Here's another:

DEAR ABBY: My sister brought her 5-year-old daughter to spend a few weeks with us this summer. We have a 7-year-old son who is an only child.

The youngsters spent a lot of time together and were very compatible. One afternoon they were exceptionally quiet, so I went to check on them. I was horrified to find them in the bedroom playing doctor."

I won't go into detail here, but the little girl was the "patient" and my son was the "doctor," and he was "examining" her, if you know what I mean.

How would you have handled this situation? My sister and I don't agree.

FULLERTON

DEAR FULLERTON: I would have kept my cool and not made a big deal out of it.

All kids are naturally curious about the bodies of the opposite sex, and "playing doctor" is one way to satisfy that curiosity. It's not serious — as long as they don't "operate."

DEAR ABBY: Everybody says I have a good personality, and although I am far from beautiful, people tell me I am not a bad-looking girl. But I am 17 and have never had an honest-to-goodness date. I mean a date that wasn't fixed up by somebody.

I wear glasses. Could that be my trouble? Please don't suggest contact lenses because I can't stand the thought of sticking something right INTO my eye. I don't want to be an old maid. Can you help me?—FOUR EYES.

DEAR FOUR: Glasses rarely (if ever) have cost a girl her popularity, but they frequently provide a good excuse, which is easily seen through. If you want to be popular, try to develop the kind of personality other people find attractive. Forget about yourself and the impression you're creating, and concentrate on making the fellow you're with glad that he's with you!

Bio-dex

Sept. 9/78 By Ken J. Michaels

Your computerized biorhythm

©BIODEX PRODUCTIONS 1978 Dist. by Toronto Sun Syndicate

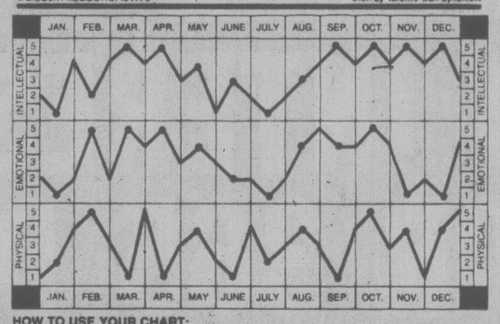

HOW TO USE YOUR CHART:

Locate your month of birth. The dots on each graph highlight your biorhythm readouts. Check the scales on the left or right for your Intellectual, Emotional and Physical factors, from 1 to 5. Add these three numbers to obtain your Bio-dex. The Bio-dex is computed on average population age based on official Government statistics.

BIO-DEX READOUT:

0-5 Negative Cycle- You may be placed in a situation that could cause you to lose your temper. Try to stay cool and calm.

6-10 Neutral Cycle- Don't listen to your friends' advice about expensive clothing. Can you really afford the price?

11-15 Positive Cycle- Your hard work will begin to pay off. Keep your eyes open and you could end up with substantial rewards.

Many of you may have put on extra pounds over the summer — I sure did — and now that things are back to a schedule it's time to think about shedding that extra weight. Before your next attempt at dieting, check your Bio-dex. If you're entering a high cycle, the time is right to start your diet. You'll have extra willpower and your health will not suffer if you avoid extremes and consult your doctor.

Dress Up Dishes

Paprika, known as the cosmetic spice, adds color and subtle aroma to everyday dishes such as scrambled eggs, mashed potatoes and macaroni.

COLONY MOTOR INN

THE SIDE DOOR IS OPEN AND THE GIRLS ARE BACK

BE SLIM AND HAPPY!

DISCOVER THE EUROPEAN SPA FITNESS CENTRES NOW

Then discover the real you!

FINAL 2 DAYS FOR THIS OFFER

2 for 1 MEMBERSHIPS THE PRICE OF 1

Special applies to all memberships

BUY ONE, RECEIVE TWO

Give the 2nd to a friend or keep the discount yourself.

ENJOY:

• Swimming Pools • Saunas Baths • Whirlpools • Steamroom • Cold Plunges • Supervised Instruction • Private Showers • Open 7 Days a Week for Men and Women

CALL OR COME IN TODAY
10 a.m. to 10 p.m. Mon. to Fri.
10 a.m. to 6 p.m. Sat. & Sun.

EUROPEAN SPA FITNESS CENTRES

1570 HILLSIDE AVE. 595-5252

9-10x

SPORTSWEAR all ready for FALL

BLAZERS—SKIRTS—SLIMS
JACKETS — BLOUSES
FROM TANJAY

NEW ARRIVALS IN

Scarves, Flowers, Dalkeith Sweaters

Jack Burgess Ltd. 598-3388

Ladies Wear at 2201 Oak Bay Ave. 9-8x

Kmart Gives Satisfaction Always!

SATURDAY MONEY SAVERS

SEPT. 9th ONLY

500 LBS. ONLY

COOKED HAM

Delicious, lean Cooked Ham.

SATURDAY ONLY

LOOK HOW YOU SAVE 2.52 lb.

SAVE 10.20

Assorted 10 inch TROPICAL HOUSE PLANTS

Beautiful fresh foliage.

K mart Reg. Price 19.97 each

SATURDAY ONLY

LOOK HOW YOU SAVE 9.77 each

SAVE 1.47

BOYS' FLANNEL PYJAMAS

100% Cotton. Sizes 4-6X. Assorted colours.

K mart Reg. Price 4.44 pr.

SATURDAY ONLY

LOOK HOW YOU SAVE 2.97 pr.

SAVE 70¢

3 lb. ABC LAUNDRY DETERGENT

Heavy duty. 3-lb. box 1.36 kg.

K mart Reg. Price 1.69 ea.

SATURDAY ONLY

LOOK HOW YOU SAVE 99¢ each

(Limit 3 per customer)

FOR THE FISHERMAN

PAL FLASHERS

#3 Chrome.

K mart Reg. Price 3.97 ea.

SATURDAY ONLY

LOOK HOW YOU SAVE 2.77 each

(Limit 6 per customer)

SAVE 1.47

MEN'S PULLOVERS by "PELLINI"

100% Virgin acrylic. S.M.L.XL. Assorted colours.

K Mart List Price 4.44 ea.

SATURDAY ONLY

LOOK HOW YOU SAVE 2.97 each

SAVE 2.57

MEN'S DOESKIN SHIRTS

100% Cotton. Plaid Checks. Sizes 15-17½.

K mart Reg. Price 8.44 ea.

SATURDAY ONLY

LOOK HOW YOU SAVE 5.87 each

University Heights Shopping Centre

3986 Shelbourne St. (Saanich) Victoria, B.C.

Store Hours: 10 a.m. to 10 p.m. Mon. to Friday
9 a.m. to 10 p.m. Saturday

"We reserve the right to limit quantities"

caveat emptor

Water Purifier An Alternative To Tap Variety

The sales of bottled water have skyrocketed in recent years, reflecting the concern many consumers have about the quality of public drinking water.

Not all consumers who seek an alternative to tap water, however, have turned to bottled water.

That's because, besides bottled water, another option available is a home water purifier. In its simplest form, this may mean installing a carbon filter to remove the chlorine (and the taste that goes with it) from your tap water. However, home water purification units come in other, more complex forms as well.

What kinds of home water treatment devices are available?

These products, which are also known as point-of-use water purifiers, can be attached to your home water system and are also used in summer cottages.

A variety of different systems — for example distillation, reverse osmosis, iodine, ozone, silver, carbon filtration — are available.

If you plan to install a device in an area not served by a public water system, it's important that you first have your water tested, for example by your provincial health office.

For that matter, you should also have your water tested if you plan to drink spring water straight from a well without any treatment at all. Sometimes water from a well or spring contains bacteria from the surrounding area that may be hazardous to your health.

If you decide to buy a home water treatment unit keep in mind that there's no universal purifier that's best for all conditions. They work in different ways. What's suitable in one ease, as indicated by the initial testing of your water, may not be suitable in another.

For example, you may decide to add a carbon filter to improve the taste and odor of chlorinated municipal tap water. On the other hand a device that uses only filtration is not sufficient for purifying lake or river water, according to the experts.

As a consumer, you also must remember that it's hard to make comparisons between purifiers sold by different companies; each uses words and terms that mean different things. Governments are moving to set standards so consumers will know exactly what the products do, under what conditions. In the meantime, a recent survey for the Department of Health and Welfare found that some manufacturers are making substantiated claims for their products.

In finding your way in this area, your provincial ministry of the environment and your local health unit are useful sources of information.

It takes a qualified person to install a water purifier and regular maintenance is vital. You can't expect these units will work forever without attention. You may find it necessary to hire a consulting engineer to help you make the right decisions. And be sure to deal with a reputable dealer. One way to check on a dealer is to write the Canadian Water Quality Association in Waterloo, Ont.

What's the relation between soft water, hard water and heart disease?

Water hardness refers to the presence of magnesium and calcium compounds in the water. The more parts per million of these minerals, the harder the water. Soft water is better for your laundry, but a number of studies have suggested that there may be a connection between soft water and heart disease.

However, there's a lot of controversy about the effect of soft water on health. The Canadian water quality Association, whose members manufacture water softening units, point out for example that most research on the relation between soft water and health has used naturally-occurring soft water instead of the commercially-softened variety, and that findings that apply to one don't necessarily apply to the other.

On the other hand, there's agreement that in softened water — whatever its source — the level of sodium is higher than it is in hard water. Therefore, if you're on a salt-restricted diet — due to hypertension, for example — you should not be drinking softened water.

COLONY
MOTOR INN
PHIL BROWN
AT THE PIANO BAR
385-2441
COACHLIGHT ROOM

13 Million-to-One Odds But Twins Due Again

OTHELLO, Wash. (AP) — The odds against it are about one in 13 million, but Betty Jean Salisbury is going to do it in November — give birth to her third set of twins.

Her first set of doubles, fraternal twins Tim and Tom, came in 1966. She delivered identical twins Stan and Steve three years later. Gary and Betty Salisbury have five other children.

"I come from an only-child home and I vowed not to have that happen to my kids," Mrs. Salisbury said. "Besides, having so many brothers and sisters teaches them something. They are not always getting everything they want."

Dr. Charles Hohler confirmed she was carrying twins.

The research department at Washington State University calculated the odds that a woman would bear three sets of twins as "roughly 13 million to one."

Salisbury is a railway worker but also owns a 6.9-acre farm on which the family grows most of its food.

"All the kids have chores," Mrs. Salisbury said. "Tim milks the cows, Steve waters all the animals and everybody helps out. It's the only way this big family can make it in this day and age."

DON'T MISS THIS SPECIAL EVENT

MAIS

34th ANNIVERSARY SALE

Gibson
17 cu. ft.
FROST FREE REFRIGERATOR
We put a lot more into them, so you'll get a lot more out.
DUAL TEMPERATURE CONTROL
There's a new temperature regulator normally found only on more expensive models. You'll find this feature in all Gibson Frost Clear Refrigerators.
SALE PRICE $648
TRADES ACCEPTED
10 YEAR MOTOR COMPRESSOR WARRANTY

Gibson
SELF CLEAN RANGE
DELAY BAKE and HOLD TIMER
SELF CLEAN RANGE
AUTOMATIC DELAYED start, cook and hold baking control.
Biggest continuous cleaning oven you can buy.
SALE PRICE $548
TRADES ACCEPTED
Gibson refrigerators, dishwashers, freezers and automatic washers and dryers.
YEAR PARTS AND LABOUR GUARANTEE

WIN!
● A GRANGE QUEEN SIZE WATERBED
● SPEED QUEEN HEAVY DUTY WASHER
DRAW TO BE MADE SEPT. 30th
BE A WINNER!

SPEED QUEEN
WASHER/DRYER
● Multi-Cycle washing selections including a special washable knits/durable press cycle
● Choice of wash and rinse water temperatures, spin and agitator speeds.
● Arc-Q-Matic® 210 transmission with a 10-year parts warranty
● Porcelain enamel top and lid
● Multi-cycle drying selections including a special durable press/knits cycle.
● Choice of heat temperature selections
● Giant In-A-Door lint screen
● Permacote® steel drum
● Pull-type door with positive bayonet catches
WASHER SALE PRICE $499
DRYER SALE PRICE $339
LOTS OF FREE EASY PARKING

NO INTEREST CHARGES FOR 365 DAYS O.A.C.

SOLID OAK CHINA CABINET
START YOUR COLLECTION TODAY
14½"x32"x63"h. $359
14½"x32½"x58"h. $299
MATCHING SOLID OAK TABLES AVAILABLE

20% OFF LAMPS
● SOFAS
● MATTRESSES
● CHAIRS
● DINING ROOM SUITES
SAVE 20% to 50%

ZENITH 25" CONSOLE COLOR TV
Regular $979.95
SALE PRICE $875
20" COLOR PORTABLES FROM $498

REGULAR SIZE SLEEPERS
100% OLEFIN COVER
SALE PRICE $288

TABLE-WOOD "VENEER" TOP
1½" thick, 36"x36"x48"
CHAIRS—NATURAL FINISH SALE $499.95
SEE OUR LARGE SELECTION OF OTHER DINING ROOM SUITES

Mais FURNITURE and APPLIANCES
1821 Cook OPEN FRI. til MIDNIGHT 385-2435
★ NO CHARGE FOR DELIVERY
★ CREDIT TERMS
★ SERVING VICTORIA FOR 34 YEARS
9-9x

GREEN THUMBERS!
it's fall gardening time!
PERENNIALS
4" pots. Largest selection. 45 varieties to choose from
INCLUDING
POLYANTHUS 12/6.50
Pacific Giant in bloom.
65¢ a pot or
FALL BEDDING PLANTS
Wallflowers, Winter Pansies, Brompton Stocks
65¢ pkt. or 12/6.50
SHRUBS 1.49 and up Good selection
HOUSE PLANTS and BASKETS
All stock grown in our own nursery.
mackintosh greenhouses
7 DAYS A WEEK 9-5
1376 Blue Ridge Rd. OFF HOLLAND
9-9x

386-2121
Monday through Friday 8 a.m. to 6 p.m.
Saturday 8 a.m. to 5:30 p.m.

CLASSIFIED ADVERTISING

Vancouver Island's Largest Shopping Centre in Print

386-2121
Monday through Friday 8 a.m. to 6 p.m.
Saturday 8 a.m. to 5:30 p.m.

1 BIRTHS

BRAJKOVIC—Slavko and Gale (nee Shepard) are pleased to announce the birth of their son Christopher Slavko at R.J.H. September 5, 1978, 4:16 a.m. at a mere 9 lbs. 9 ozs. Proud grandparents are Duke and Bea Shepard of Victoria and Evan and Maria Brajkovic of Stanisic, Yugoslavia. Happy great-grandparents are Jack and Rose Mulcaster of Victoria. A very special thanks to Drs. B. Winsby and D. Hunt, also the wonderful staff at R.J.H. Many thanks to Aunty Jill and Aunty Jackie for helping Mommy along the way.

CROWLEY — Born to John and Marg, a girl, 7 lbs. 1 oz. on September 6th, 1978. Thanks to Dr. Curran and staff at Royal Jubilee Hospital.

DYKES — Born to Randle and Pat, a girl, Mary Patricia, 7 lbs. 7 ozs., on August 31st, 1978. Thanks to Drs. Patry and Colwill and staff at Victoria General Hospital.

ERRINGTON — John and Paula are pleased to announce the arrival of Amy Caroline, 6 lbs. 13 ozs. on August 29th, 1978, in Victoria; a sister for Ruth. Proud grandparents are Mrs. C. Errington of Victoria and Mr. and Mrs. F. Burden of Chichester, England. Many thanks to Dr. Hansen, Dr. Boulton and staff at Royal Jubilee Hospital.

FARUP — Born to Michael and Teresa on August 26, 1978, a baby girl, Tamara (Tammi) Rachel, 6lbs. 7 ozs., at Victoria General Hospital. A baby sister for Jodie Lee. Special thanks to Drs. Stevens and Kaillorn and Nurses Liz and Ruth.

LIDDELL—Born to Bruce and Marie on August 28, 1978 at Victoria General Hospital, a boy, Robert John, 6 lbs. 12 ozs. Long awaited brother for Douglas. Constructed in accordance with plans, specifications and approved changes. Thanks to Lee, Dr. Pastierovic and Maternity Staff and especially Dr. W. J. Bell for his wonderful care and attention.

MORGAN — Born to Paul and Pat, a boy, David Carl, 8 lbs. 2 ozs. on September 1, 1978. Thanks to the Doctors and Royal Jubilee Maternity staff.

SCOTT — Born to Dave and Muriel, a girl, Jodie Marie, 5lbs. 1 oz on September 1st, 1978. Thanks to staff and Doctors at Victoria General Hospital.

DEATH and FUNERAL ANNOUNCEMENTS DIRECTLY FOLLOWING CLASSIFIED

14 ANNOUNCEMENTS

EMERALD FLASHETTES BATON CORPS — REGISTRATION — Tues. Sept. 12th and 19th. Quadra Elem. School — Quadra St. 6:30 to 7:30 p.m. Thurs., Sept. 14th and 21st. Colwood Childrens Hall — Sooke Rd. 5:30 to 7:30 p.m. for further information please call 478-2357 or after Sept. 15th, 383-3026.

MAJORETTE - DRUM CORPS. South Van Isle Lions Parade Corps are now recruiting new members. Beginners and experienced twirlers and drummers. For further information call 386-8074 evenings.

ROYAL CANADIAN SEA CADET Corps Rainbow will parade at Rainbow barracks on Vaughan St., Esquimalt, Tuesday, September 12th and Friday, September 15th, 7 p.m., boys and girls 13-18 welcome.

CORRECTION
FAIRFIELD NEW HORIZONS IS opening September 11th to 15th. To accept registrations for membership and classes. 1330 Fairfield Rd.

PARADE DRUM CORPS STUdents 9-14 lessons start Sept. 16 Cedar Hill Centre, Phone Instructor 479-1077.

JAMES BAY
Duplicate Bridge, every Friday 1:30-4:30 p.m. in your Community Centre 140 Oswego St.

15 COMING EVENTS and MEETINGS

25
Greater Victoria
Children Need
Foster Homes
This Month
HELP
by coming to
FOSTER INFORMATION NIGHT
Tuesday, Sept. 12,
1978, 7:30 p.m.
1627 Fort St. or
Phone 598-5121
Minister of Human Resources-Capital Region

The Royal Scottish Country Dance Society
New Beginners Classes
Open House Mon. Sept. 11
Sir James Douglas School
Fairfield and Moss Streets
FOR FURTHER INFORMATION phone:
Isabel Buxcey 477-9612
Bobbie Huebner 384-1015

BOWLERS NEWCOMERS
Still a few openings in our 9 p.m. mixed fun leagues, plus ladies needed for afternoon and morning leagues. Enter as a team or individually at either of our two locations Wilson Bowladrome 1225 Esquimalt Rd. or Miracle Lanes Sidney. To enter phone 384-9423.

ATHLETIC
BINGO
WEDNESDAY
Vic. Curling Club
1952 QUADRA
BINGO
Prospect Lake Community Hall: There will be no Bingo on September 9th as previously announced. Regular monthly Bingo will resume with a Thanksgiving 4am and Turkey Night on Saturday, October 7th at 7:30 p.m.
OPEN SEPTEMBER 5TH, THE Clothes Hanger Plus, good second-hand clothes and household items at prices everyone can afford at 529 Admirals Road. Hours Monday to Saturday 9:30-5:30.
SINGLES' SCENE CLUB FIRST dance tonight, Norway House, 1110 Hillside Avenue. Admission $3, by ticket only. Tickets available at Simpsons Sears ticket office or phone 479-6050, 383-7533.
SAINT JOHN AMBULANCE Retired Members Group meeting Wednesday September 13, 2 p.m. 941 Pandora, retired and visiting members welcome.
VANCOUVER ISLAND DOG FANciers Association, will hold a three-day all breed Championship Dog Show Sept. 8th, 9th and 10th at Sansha Hall, Sidney, B.C.
MINUS ONE CLUB DANCE FRIday Sept 8th 9p.m. Elks Hall 732 Cormorant. Music by the Prisioners.

15 COMING EVENTS and MEETINGS

ST. JOHN AMBULANCE
STANDARD FIRST AID
Classes commence at 7:30 p.m. on MONDAY, SEPTEMBER 11 TUESDAY, SEPTEMBER 19 WEDNESDAY, SEPTEMBER 28
11 SESSIONS — $20
Register from 9 a.m.-5 p.m. Monday through Friday at St. John House, 941 Pandora Ave. or phone 388-5505 for further information.

THE WIDOW'S ASSOCIATION will meet at St. John's Church Hall, 1611 Quadra, Sunday, September 10, at 2 p.m. A special introductory tea will be served at a charge of $1.00. All widows are welcome. For information, phone 388-5101.

A NEW BOY'S CHOIR, AGES 10-20 years is being formed. For information and auditions contact Norman Hurrle, 477-9892.

MYSTERY TOURS
Leaves V.I. Coach Lines depot every Sunday at 1:30 p.m. Return 5 p.m. $6.00 includes tea. 385-4411.

BALLROOM DANCING WHITE Eagle Hall, Saturday, September 9, 9:30 p.m. Phone 477-5179 for reservations.

16 CATERING, BANQUETS and RECEPTION ROOMS

GEORGE'S BAVARIAN BANQUET FACILITIES
1021 Pandora 383-7121
INTERNATIONAL CUISINE
3 DINING ROOMS AVAILABLE
SMALL OR LARGE PARTIES
UP TO 150 SEATING CAPACITY
ENTERTAINMENT AVAILABLE ON REQUEST

BLACK PRINCE CATERING (1974) Ltd., 655 Douglas St. 388-4485. For all your catering needs in our roof top Queens Reception Room or on your premises.

MELAWHANA CATERING
Banquets, receptions, parties. Reasonable prices, good food. 656-3804.

20 LOST and FOUND

LOST: GOLD METAL, FILIGREE bracelet with 1 four leaf clover charm, in parking lot of Gorge Rd. Hospital, dining room area, 7 p.m. Wednesday, Sept. 6th, sentimental treasure, 477-4954. Reward.

LOST — FORT VICTORIA AREA. Young chocolate point Siamese cat, 3 months, answers to "Pita", any information to whereabouts please phone 479-0651. Reward.

LOST: SMALL GENTLEMAN'S white gold watch with three diamonds on face, in Hudson Bay, Wednesday afternoon. Reward. 382-2444.

LOST: LARGE GERMAN SHEPherd dog, male, long hair, black with brown and brown markings, 1½ years old, "Duke". Reward offered. Call 478-8225.

LOST: 4 MONTH OLD MALE white kitten, blue eyes, some gold markings, Willows School area. 592-6823. Reward.

WOULD THE PERSON WHO took my grey coat from the Old Forge on Monday, the 4th, kindly return the keys. 388-9130.

FOUND DOG, SHORT HAIR, golden colour, black nose, ears, white chest. Male, very thin medium size, obedient. Deep Cove: 656-6291, 656-3541.

LOST: 4 YEAR OLD FEMALE spayed Airedale, from 3872 East Sooke Rd., near Pike Rd., entrance East Sooke Park on Sept. 1st. 642-4230.

LOST: BROWN BOX QUADRA and Hillside, last week. Finder please return to No. 127 1680 Poplar. 477-7516.

FOUND: PART DOBERMAN, black, Tail bobbed. Chain collar, no license, very thin, Patricia Bay. 656-7183.

LOST — 2 YEAR OLD MALE cat, black with small white patch on chest, named Fat Cat. Sumas-Burnside area. Reward 388-7719.

LOST ONE PAGER IN VICINITY of Strathcona Hotel, finder please return to 960 Fout Bay Road, reward offered.

LOST: 2 DOGS, ONE BLACK LAB cross and one golden brown Whippet cross, Gorge Area, 385-7156, 475-8514.

FOUND: YOUNG BLACK AND white un-neutered male cat Quadra and Cloverdale. 384-0283 after 6 p.m. weekdays.

LOST: GINGER MALE CAT, wearing flea collar. Reward. 479-4516.

FOUND — BLACK AND WHITE kitten in area of Trackseli Rd. 386-7450.

LOST: MAN'S EYE GLASSES IN brown case, Cook and Empress St. Reward. 478-6158.

LOST: WHITE CAT, 6 MONTHS old, Wicklow and Cook area. 386-8273.

RUSTED GREEN METAL FISHing tackle box, vicinity James Bay Ramp and Mr. Mike's. Reward. 386-3876.

LOST: NIKONOS II CAMERA and Sekonic light meter near Bamfield. Reward. 477-3780.

LOST: TURQUOISE AND WHITE buggie, Dunsmuir and Esquimalt Rr. vicinity, 383-4372.

LOST; SMALL OLD BLACK DOG, Duchess, Ardmore area. Reward. 656-2982.

LOST — 5 MONTH MALE tabby-grey cat, with red-white flea collar. Gordon Head area. 477-1366.

LOST: BLACK WALLET IN Vicinity Fort St. Reward. Day No. 385-5443.

LOST — GINGER MALE CAT, Ferndale Rd. 477-3003.

LOST, JUTLAND AREA BLACK and white male cat. 385-8245.

LOST: GOLD EARRING—WEDding band shape. 387-1585, 385-5563.

LOST: SIAMESE CAT, ROCK and area. 598-8458.

21 HELP WANTED GENERAL

ADVERTISEMENTS IN THIS CLASSIFICATION MUST COMPLY WITH THE BRITISH COLUMBIA HUMAN RIGHTS ACT

PERSON WITH CAR
(need 9)
For Light Delivery
Full or Part Time
TOP PAY
APPLY
201-727 Johnson

COUNTER HELP WANTED TO train. Apply in person at Bailey & Son Old Country Butchers Ltd. in the Mayfair Shopping Centre.

BAKERS HELPER, MIDNIGHT shift. Permanent position. Opportunity for improvement. $3.80 to start. 388-6942.

SALES PERSON FOR STEREO and electronic shop. Some knowledge of electronics helpful. 384-5411.

HELP WANTED: COOK FOR 12 persons, isolated logging camp. Must have Class C First Aid Ticket. Apply Victoria Press, Box 60.

KITCHEN HELP WITH SHORT order cooking experience, also waitress or waiter. Apply at 769 Fort St. from 9-2.

LIVE-IN HOUSEKEEPER WHO can drive, needed immediately for elderly lady in the Uplands. 385-3910.

SUBSTITUTE TEACHER REquires experienced part time sitter for infant. 385-8580.

OCCASIONAL BABYSITTER REquired immediately in South Oak Bay area. 598-8757.

APPRENTICES WANTED FOR hair salon. Call 388-4314.

OCCASIONAL BABYSITTER REquired, Brentwood Bay, 652-3601.

21 HELP WANTED GENERAL

ASSISTANT MGR.
Residential construction and real estate holdings company has an opening for an experienced person to assist in various phases of office and some field duty for The management of such. The above position is most suitable to an energetic person with loyalty, ambition to grow and capable to handle all matters a most efficient way with little or no assistance. Applicants must have good academic and institutional standards, and be self motivated. Salary plus profit sharing plan negotiable. Forward replies with resume to Victoria Press Box 42.

APARTMENT
Manager - Janitor
PARKSVILLE
Apartment Manager required for 48 suites in Parksville by mid-September. Must be fully experienced on all phases janitorial services. Mature couple must be self-starters, well-spoken, neat and personable appearance. Telephone 388-3103.
Mr. C. J. Dowling
Manager
Central Mortgage and Housing Corporation.

MANAGERS
Couple required to manage and maintain a well kept highrise in the James Bay area. No rents to collect or suites to clean. Duties include some repairs and cleaning, minimal bookeeping and supervision of staff. Please reply stating age, experience and salary expected to Victoria Press Box 54.

TEACHING ASSISTANT WANTED ½ time position is available with a 10 month unit based alternative school in James Bay. Must be experienced in working with teens from 15 to 18 years of age. Knowledge of the James Bay community is desirable. Please send written resume to: Office Manager, James Bay Community Project, 435 Simcoe St. Victoria, V8W 4T4. Deadline for applications is September 15th, at 4:30 p.m.

SCHOOL DIS. 63 (SAANICH)
Casual custodians for cleaning district schools are required, from time to time. If you are available for casual work between 3 p.m. - 11 p.m., Monday to Friday please advise this office of name, telephone number and home address. R. S. Ingram, Secretary Treasurer, P.O. Box 2010 Sidney B.C., 656-1111.

RETAIL SHOES
Manager and experienced salespeople required for a well established and expanding retailer of better quality footwear. Salary commensurate with experience. Salary plus commission plus OJT. Ability to communicate a must. Send full resume to Victoria Press Box 55.

MATURE PERSON TO WORK part time, 24 hours weekly, in health supply supermarkets. Qualifications: Well groomed, pleasant personality, preferably with selling experience, health minded. For interview apply Vita-Love, 433 Simcoe St.

RESIDENT HOUSEKEEPER REquired for 41 room Vancouver Island Hotel, must be experienced, bondable, capable of assigning housekeeping duties, registering guests etc. For interview phone Mr. O'Hare 725-3254.

WANTED IMMEDIATELY EXPErienced service station attendant, 2 p.m.-10 p.m. hour week, good working conditions, apply person, ask for Greg, Campus New Chevron, 3939 Gordon Head Rd. 9 a.m.-1 p.m.

FIRST CLASS WATCH AND clock repairman — must be able to do jewellery repairs. Excellent opportunity in new shopping mall for right person with own tools and equipment. 383-6070, after 6 or Sundays.

SHORT ORDER COOK WANTED immediately for day shift. Must be clean and reliable. Weekends and holidays off, good pay for right person. Call Mr. Vanderbyl at 477-6512.

FREE ROOM AND BOARD IN nice house for christian, to cook some meals and help with light care of woman, 50, confined to house. Daytime hours free. 595-4397.

EXPERIENCED SERVICE STAtion attendent. Mechanically inclined and neat in appearance. Apply in person Madsen Motors, 2691 Sooke Rd.

TRANSPORTATION URGENTLY required to U Vic student in wheel chair and companion, afternoons, Mondays, Wednesdays and Thursdays, call 386-7018 for details.

WANTED: EXPERIENCED DENtal Assistant for busy Orthodontic Practice. Non-smoker. Please reply in hand writing with referrals to Victoria Press, Box 73.

TWO SHORT ORDER COOKS, required for Vancouver Island Hotel, good at breakfast and preparing lunches, for interview phone Mr. O'Hare 725-3254.

JANITOR FROM MIDNIGHT, 24 hours per week. Minimum good conditions, only apply if willing and able to learn. Reply Victoria Press Box 74.

GRADE ONER NEEDS AFTER school babysitting for approx. 1 hr. within walking distance of Norfolk House School. 652-5550 after 6 p.m.

RESPONSIBLE, LOVING BABYsitter required, my home September 11th. Hours are 8-5 Monday to Friday at $10.00 per day. Experienced and sincere people need apply only. 598-6361.

APT. MANAGERS WANTED
We now have openings for reliable couples to manage small apartments under 20 units, ideal for a retired couple. 386-3281, 385-5292 weekends.

BABYSITTER URGENTLY REquired for 2½ year old girl, Early mornings, Gordon Head area. Non-smoker preferred. 477-7685.

EXPERIENCED COFFEE SHOP waitress, waiter, with pleasant personality for shop in central between 9-9:30 a.m. Tokai Villa Restaurant.

FIRST CLASS LAPIDARY worker needed for repair work on occasional basis by jewelry store. Eves. after 6 p.m., call 383-6070.

RELIABLE BABYSITTER TO look after our 10 month old son, Monday - Friday. Around Burnside area. 382-9705.

VARIOUS POSITIONS
From $3.50 per hour for new companies. Call Steve at 385-4015 or Tony at 388-7525.

DINING ROOM HELP FOR night shift only, apply in person after 4:30 at the Peacock Restaurant, Sidney.

MATURE COUPLE TO MANAGE 23 suites, Fairfield area, near hospital, $250 per month. References. Apply Victoria Press Box 899.

SHOE SALES PERSON REquired, must be experienced, apply in person, John David Shoes, 636 Yates St.

FULL-TIME COOK REQUIRED for boarding home. Mon.-Fri., 11 a.m. - 7 p.m. Mature woman preferred. 384-0997.

URGENTLY REQUIRE BABYSitter, Carnarvon-Richmond area, for 2-year-old boy. Your home or mine. 595-5963, after 6.

PART-TIME HOUSEKEEPER wanted for light housekeeping. Hours 1-4 p.m. Monday-Friday Good wages. 382-4671 after 5.

STOCK PERSON FULL TIME for Super Market. Reply Victoria Press Box 56.

NEEDED EXPERIENCED CASHier for Grocery Store. 3475 Quadra St.

EXPERIENCED HAIRSTYLIST, Daisy Pot Beauty Salon, Esquimalt. 386-6421 or 385-0709 evenings.

DAYCARE NEEDED IN MY home, James Bay. 382-1546. Urgent!

WANTED: DOBRO GUITAR teacher, part-time. 385-1815

EXPERIENCED WINDOW PERson, phone 386-4843.

COUNTER PERSON FOR FAST food outlet, 478-9276.

BABYSITTER WANTED SATURday evenings, one child. 382-4690.

21 HELP WANTED GENERAL

CHARGE-HAND GROUNDS KEEPER
Location: Victoria
Full time, permanent position. Duties include layout, gardening, landscape maintenance, grounskeeping. Must be able to operate power equipment, mowers, edgers, trimmers and sweepers. A valid B.C. Driver's Licence is necessary. The incumbent should also be a proficient and licenced B.C. pesticide applicator. Candidate must have supervisory ability.
$8.24 per hour plus chargehand and driving premiums when applicable, excellent fringe benefits.
All interested applicants should send details of experience and qualifications in writing plus copies of references to B.C. Housing Management Commission No. 201, 3440 Douglas Street, Victoria, V8Z 3L5 by Friday, September 15, 1978.

OAK BAY PARKS AND RECREATION CENTRE HOST
The Oak Bay Recreation Centre requires a mature and responsible individual to work in the capacity of Centre Host. This person must be friendly, outgoing and able to establish and maintain a warm and congenial atmosphere in the Centre. Individual initiative and independent judgement are required due to the nature and variety of tasks this person takes on.
As well as welcoming program participants and keeping the physical environment clean and tidy by carrying out slight maintenance tasks this person must also ensure that Recreation Centre guests maintain the guidelines that have been set down for the citizens benefit.
A flexible schedule, involving evening and weekend work with approximately 30 hours per week should be expected for this part-time position. Wages will be $4.35-$4.50-hour.
Please submit application and/or resume by September 8th, 1978 to:
Mr. Wm. M. Johnson
Program Director
Oak Bay Parks and Recreation
1975 Bee St.
Victoria, B.C.
V8R 5E6
6069 R.F.

SEAMSTRESS-COUNTER PERSON
To serve Customers and do clothes repairs and minor alterations. Must be efficient and pleasant with public. Willing to learn other part time operations. Apply at Style-Tone Cleaners, 9812 Fourth St. No phone calls please.

WANTED EXPERIENCED
MATURE RESIDENCE MANAGER
For new 48 suite apartment complex, Cloverdale — Quadra area, excellent salary, please send resume to Victoria Press Box 28.

INSIDE PARTS PERSON FOR Vancouver Island Automotive Jobber. Experience preferred but not essential. Good future for energetic person. Written applications to B. Williams, 960 England Ave., Courtenay.

REQUIRED IMMEDIATELY older woman to give loving care to 10 month old girl, Monday to Friday, our home, 8-5 p.m. Extra remuneration possible for 2 hours housework weekly. 477-3606 after 5 p.m.

SALES CLERK REQUIRED FOR jewlery store. Jewelery experience not necessary. Ability to deal with public pleasantly essential. Resume to P.O. Box 2491 Sidney, B.C.

WAITER-WAITRESS REQUIRED part or full time Victoria international Airport Restaurant, morning or afternoon shift, please apply in person between 8 and 10 a.m. 656-4533.

WANTED: RELIABLE MIDDLEaged man, for general equipment maintenance and janitorial work. Full-time employment with expanding company. Please write to Victoria Press, Box 890.

SECURITY PERSONNEL REquired. Must be neat in appearance, have own transportation and telephone. Apply in person for senior positions. Apply in person 203-493 Burnside Rd. East.

EXPERIENCED CARETAKER for newer 40 suite apartment block. Near downtown. No children or pets. Please forward full resume to Victoria Press Box 876.

COWICHAN SECURITY AND Investigations Ltd. requires an experienced burglar alarm installer and a salesperson with a security background for the Duncan area. For appointment, phone 748-2323.

URGENT NEED OLDER LADY to babysit 2 children, Monday to Friday, permanent. Apply 543 Joffre, after 5. Beside Esquimalt Ice Rink.

PLUMBING-ELECTRICAL APTItude or knowledge helpful for part time retail sales, possibly leading to full time. Age no barrier. Reply Victoria Press, Box 40.

WE HAVE A STEADY JOB FOR a neat hard working person. Must be able to do some heavy lifting. Victoria Press, Box 44.

WANTED IN A FOOD PACKAGing plant someone who is quick and a willing worker for 3 days per week. Victoria Press, Box 48.

WOMAN FOR GENERAL HOUSE care and to prepare family evening meal 3 days a week, 2:30-5:30, $10 per day. Evenings 656-3358.

GOOD WAGES AND GOOD HOME for mature companion-housekeeper for mother, lady, Oak Bay, references. 592-2595.

MATURE LADY TO BABYSIT 1-year-old boy. My home Gorge and Craigflower area during day. Must have car. 384-0062 after 5 p.m.

FULL TIME NIGHT AUDITOR required at major Victoria hotel. Previous experience necessary. Call for appointment, 386-6141.

WANT SALESMAN FOR DIRECT commercial accounts, experience preferred, commission basis 386-8435.

EXPERIENCED WAITRESS OR waiter required, full-time and part-time, please apply Coffee Mugs, 617 Gorge Rd. 383-5547.

WAITRESS-WAITER REQUIRED for part-time shift work in Brentwood, call 652-4326 and leave name and telephone number.

EXPERIENCED FABRIC CUTter for manufacturing of down bedding. 384-1621, between 9 and 11 only.

CERTIFIED DENTAL ASSISTANT required. Reply in writing stating experience, etc., to Dr. E. Qualley, 301 Festubert St., Duncan, B.C.

BAKERS HELPER, GOOD BENEfits, p.m. production, apply in person, 1119 North Park St.

Mature caretaking couple for modern 58 suite block-Good location-Apply Victoria Press Box 49.

WORKING MAN WITH 2 BOYS, 6 and 3, requires live-in person, phone 474-2683 after 6 p.m.

PET GROOMER, EXPERIENCED with poodle clipping required by Puppy Love. Call 595-1242.

MATURE BABYSITTER REquired immediately in James Bay area, phone 383-9828 after 5 p.m.

MATURE LIVE-IN HOUSEKEEPer companion for lady in-city, Waterfront bungalow, 598-7160.

GOOD DAYCARE FAMILY HOME wanted for 1 year old daughter of working mum, 384-8639.

APPRENTICES OR EXPERIenced shampoo assistant for downtown salon, Mr. B'z, 385-3641.

EXPERIENCED WAITERwaitress, full or part time, Mariners Inn, 598-3113.

EXPERIENCED HELP TO INstall metal gutters. Supplied, 598-4060 evenings.

21 HELP WANTED GENERAL

SECRETARY II
for the
PENINSULA
RECREATION CENTRE
1885 Forest Park Drive,
Sidney, B.C.
CAPITAL
REGIONAL DISTRICT
SALARY: $1049-$1132 per month.
Duties will include taking and transcribing minutes of committee meetings and other general office assignments, including the responsibility for the efficient operation of the administration office, maintenance of records relating to ice rentals, event schedules, emplovee working hours and other related fiscal and statistical reports.
Applicants should have high school graduation, typing acility of at least 65 w.p.m. and shorthand of 120 w.p.m. plus considerable previous secretarial and clerical experience.
Applications stating education and experience will be received by the Personnel Administrative Assistant, Capital Regional District, P.O. Drawer 1000, Victoria, B.C., V8W 2S6 no later than Tuesday, September 19th, 1978.

THE CORPORATION OF THE DISTRICT OF CENTRAL SAANICH,
P.O. Box 26,
Saanichton, B.C. V0S 1M0
CLERK-DISPATCHER 1
Applications are invited for the position of Clerk-Dispatcher 1, who shall, under the general supervision of the Municipal Management Team of user agencies, supervise the general operation of the Communications Centre, providing support services to Police, Fire and Public Services Departments, while rendering assistance to Municipal Administration. Incumbent shall be a post-graduate student, having previous dispatch or related communication skills, having acuities minimum 30 w.p.m., Industrial First Aide Certificate preferred, and capable of providing supervision to other communications personnel. Shift work. Salary negotiable.
Application forms are available at the Central Saanich Municipal Hall, 1903 Mt. Newton Cross Road, Saanichton, B.C., and will be received by the undersigned until 4:00 p.m. on September 22, 1978.
G. L. WHEELER,
Assistant Administrator
and Personnel Officer

RESIDENT ASSISTANT MANAGERS
Hardworking, ambitious couple with apartment experience. As assistant managers for large modern apartment building with swimming pool. Duties mainly cleaning and replacing manager's 2 days per week. Please state experience and give references. Victoria Press Box 30, Diamond Developments Ltd.

McDONALD'S RESTAURANT, 1567 Cedar Hill Cross Rd. now accepting applications for daytime help, various shifts available, Monday-Friday, i.e. 10-2, 11-3, 12-4, 11:30-7, 12-7. A few openings are also available for students to work noon hours. Must be able to meet the public and work efficiently. Bring references and resume if possible. Apply in person, 1p.m. -4 p.m.

RETIRED OLDER COUPLE wanted for secluded island estate on Gulf Islands. Person experienced with machinery and boat engines preferred. Excellent house and all amenities provided. Remuneration according to qualifications. For further information call between 2-4 p.m. 383-1918.

REQUIRED IMMEDIATELY FOR prestige apartment building mature sober married caretaker couple, no children, no pets. Live in, 5 day week. Experience an asset but ability to relate to people more important. Written references required on interview. Salary negotiable. Victoria Press Box 18.

REQUIRED BY VICTORIA'S leading travel agency, fully experienced vacation travel counsellor. We offer a good salary plus a full range of benefits including medical insurance. Our staff are aware of this advertisement. Please reply in full confidence to Victoria Press Box 53.

MATURE PERSON FOR LOCKER room control office. With related duties. Lockers, exercise room and equipment shop. Experience in meeting public and small sales an asset. Hours: split shift. Apply in writing only before September 12, to YWCA, 880 Courtney St. V6W 1C4.

SCOUT MASTER NEEDED FOR Scout troup. If you have some spare time to share, we would like to hear from you. Central Saanich area. Please call 652-3230.

SHIFT-WORKING SINGLE mother needs loving care for her children, sons 6 and 2½. Will consider live-in, Vic West area, please phone 478-9525.

EXPERIENCED SERVICE STAtion attendant. Give age, references and experience. Starting salary $600 per month. Victoria Press Box 50.

EXPERIENCED PHONE SOLICItors required. Opportunity to earn a good income. Apply in person, (203) 493 Burnside Rd. East. Attention Mr. Bruce McQuade.

RESPONSIBLE BABYSITTER WANTED
For 15 month old girl, 2 mornings per week, near University and Pearkes Clinic. 477-9831.

WANTED: PERMANENT PART-time babysitter, 3:45-5:15, Monday-Friday, my home, Lansdowne Rd., $3 per hour. 595-6928.

PAUL'S RESTAURANTS waiter-waitress for part time weekend evening shift. Apply 1900 Douglas St. between 2-3 p.m. only!

WELL GROOMED BARTENDER for our lounge, week-about shift, apply 1900 Douglas St. between 2-3 p.m. only.

REQUIRED: NIGHT AUDITOR, from 6 p.m.-2 a.m. shift. Steady job. Union wages and benefits. Apply Douglas Hotel Manager.

BEAVER LEADER AND ASSIStant needed for Beaver Colony in Central Saanich area. Please call 652-2930.

WANTED: EXPERIENCED PERson for counter service in delicatessen and coffee shop. Victoria Press, Box 26.

WANT TO BE A MODEL? ALL ages. For more information call: 385-6059, 2-6 p.m., Monday to Friday.

RETIRED LADY REQUIRES live-in housekeeper, salary to be arranged, apply to the Canada Trust Company, 382-8111.

EXPERIENCED CASHIER REquired for grocery store, for more information, 652-2390 between 11-12 a.m. only.

WANTED: WAITER-WAITRESS must have formal dining room experience. Please reply P.O. Box 1145, Victoria.

AFTER SCHOOL DAY CARE, pick up St. Pat's, 3 p.m.-4:30, Bay-Richmond area.

EXPERIENCED WAITRESS-waiter, 1213 Douglas. Apply in person.

LOVING CARE REQUIRED for 1½ year old., James Bay, afternoons, 382-4394.

WANTED: PART TIME BABYsitter in Sears-Jubilee Hospital area. 598-2534.

BABYSITTER YOURS OR MINE, Doncaster area, 2-5 days week. 592-2175.

"GRAMMA" WANTED. ONE DAY per week, baby and toddler. 477-7917.

MATURE BABYSITTER, MUST be reliable, Gorge area, 386-5580.

BABYSITTER WANTED IN K-Mart area, 477-8316.

DINING ROOM COOK, MINIMUM 2 years experience. Call 652-2413.

EARN GOOD MONEY, YOUR home, phone soliciting, 385-3912.

21 HELP WANTED GENERAL

WOMEN
MEN
or
STUDENTS
Pleasant
Phone Work
No experience Necessary
Full or Part Time
9-2 or 4-9
Hourly Wage Plus!!
Apply:
Shopping Spree
201-727 Johnson St.
between 8-5

ADMINISTRATIVE OFFICER
To provide financial and accounting services to Provincial Post-Secondary Councils: Academic Management, Occupational Training; Science and Universities.
Duties: Will include responsibility for the necessary provision of financial services for payrolls and the internal financial transactions of each Council, Personnel work related to pertinent legislation, regulations and procedures may also be required.
Qualifications: Several years bookkeeping experience in user agencies, supervise the general operation of the Communications Centre, providing support services to Police, Fire and Public Services Departments, while rendering assistance to Municipal Administration. Incumbent shall be a post-graduate student, having previous dispatch or related communication skills, having acuities minimum 30 w.p.m., Industrial First Aide Certificate preferred, and capable of providing supervision to other communications personnel. Shift work. Salary negotiable.
Application forms are available at the Central Saanich Municipal Hall, 1903 Mt. Newton Cross Road, Saanichton, B.C., and will be received by the undersigned until 4:00 p.m. on September 22, 1978.
G. L. WHEELER,
Assistant Administrator
and Personnel Officer

AVON
TRIM YOUR CHRISTMAS TREE WITH THE EXTRA $$ YOU MAKE representing the world's largest cosmetics and toiletries company. Show and sell beautiful gifts, cosmetics, jewelry etc. in your spare time. Set your own hours — pick your own work days. Interested? Call: 384-7345.

STUDENT AND ADULTS TASK FORCE
We require an emergency crew to deliver the DAILY COLONIST in the Greater Victoria area. Applicants must have transport. As this entails early morning delivery it should not intertere with other commitments. Delivery time approximately 1 hour each route. This is strictly a temporary position only, payment for services weekly. For further information contact MR. FOX, COLONIST CIRCULATION, 382-4111.

REQUIRED BY LOCAL MEchanical contracting firm mature, sober estimator. Applicant must be capable of all phases of plumbing, heating, ventilation, sprinklers, and all corresponding work relating to the industry. Please submit full resume in own handwriting, experience, references, etc., attention M. Sprague, 201-503 Esquimalt Road, Victoria, B.C. V9A 3M7. All applications will be answered and handled confidentially.

YOUTH WORKER TO WORK OUT of the James Bay Community School and centre, to work with age 9-18 year olds in James Bay. To set up youth program, previous community centre experience and exposure to a wide range of youth groups and organizations. Salary range $900-$1,200 per month. Starting October 1st. Please send complete resume to James Bay Community Centre, Personnel Chairman, 155 South Turner St., Victoria, V8W 2J9. By September 15.

B.C. REGIONAL DIRECTOR CAnadian Music Centre, Vancouver Organizational ability and musical background necessary. Working knowledge of French and Library background desirable. Salary $18,000. Application deadline, September 29th, 1978. Chairman, Search Committee, C.M.C., 2007 West Fourth Ave., Vancouver, B.C.

HANDY PERSON
Middle-aged woman with small income, Gulf Island waterfront cabin and partially-converted ship's lifeboat, needs strong, capable companion to help with cheap boat-building, fishing and coastal-cruising. References please. 687-4088 Vancouver.

DENNY'S RESTAURANTS OF Canada Limited, 3100 Douglas Street have full-time positions open for both waiter and waitress, also have a few full-time positions available for short-order cooks. Please apply in person, no phone calls please.

JEWELER FOR MANUFACturing business as manager or partner, excellent opportunity for right person, must be able to work with gold, reply stating experience and equipment available. Post Office Box 1141.

EXPERIENCED FLOOR MAN for spray buffing, washing and waxing, janitoress for office cleaning, both full or part time. Please send resume, stating age, experience and wages, all replies in strictest confidence Victoria Press Box 71.

GOOD HOME FOR RESPONSIble older person who will keep house for senior executive, plain cook. Own suite and congenial surroundings, on bus route. 382-9928 between 2-9 p.m. and 5 p.m. daily.

DRIVING INSTRUCTOR PART time, must have clear drivers license, medically fit. Will train. Suitable for semi-retired person. Good wages and working conditions. Apply Victoria Press Box 63.

HELP WANTED FOR GENERAL duties in downtown store. Work entails stockroom work as well as selling. Approx. 20-25 hours per week. 10 a.m. to 2:30 p.m. $3.25 per hour. Post Office Box 455, Sidney.

GRADUATE NURSE
for supervisory position in private hospital. Day shift Monday to Friday. Must have Canadian experience. Apply Sandringham Hospital, 1660 Fort St.

LIVE-IN HOUSEKEEPER REquired for elderly lady living in apartment; own room with colour TV, generous remuneration and time off. Apply in writing with referees to 1448 Vining St.

VIVAX INC. TORONTO
Men, women, start your own business, full or part time. New product line in B.C., much in demand. For information call Parksville, 112-752-9690.

HOUSEKEEPER-NANNY REquired, live-in position for household with 2 small children. Ideal for mature person. Salary plus separate living quarters. Please call 477-3065.

WE REQUIRE A PERSON CAPAble of working with oxygen and acetelyne torches; welding would be an asset. Reply Victoria Press Box 62.

WANTED TO DO SMALL amount of ironing in own home, weekly, Fernwood area preferred, $30 per month. Phone Karen at 387-1551.

PERSON WITH EXPERIENCE wanted as dental lab assistant; model pouring and bite making necessary. Apply A and P Dental Lab, 1120 Yates St.

BARBER REQUIRED IMMEDIately for one chair established shop on Vancouver Island. 246-3035 or 246-3084 after 6 p.m.

TEACHER DISCO BALLET. Part-time, Dancenergy, 1322A Government, 384-3881.

21 HELP WANTED GENERAL

UNIVERSITY OF VICTORIA
Department of
Biochemistry
and Microbiology
requires
SCIENTIFIC ASSISTANT
Qualifications: M.Sc. or B.Sc. in biochemistry (or microbiology)
Duties: To carry out directed research in the field of bacterial protein synthesis. Duties will include the growth of bacteria, isolation and characterization of the protein syntnesizing system, structural studies on certain protein and RNA components.
Salary: Minimum of $590 per month
Contact Prof. A.T. Matheson, Chairman, Department of Biochemistry and Microbiology, University of Victoria at 477-6911, local 4419 for an interview.

NEED WORK?
GOT WHEELS?
$144 PART-TIME
$210 FULL TIME
Based on Bonus and Incentive Plan
2 LOCATIONS
Town-Country 385-4461 Esquimalt 388-7325
STUDENTS WELCOME

22 OFFICE HELP

ADVERTISEMENTS IN THIS CLASSIFICATION MUST COMPLY WITH THE BRITISH COLUMBIA HUMAN RIGHTS ACT

WELL-ESTABLISHED VICTORIA contractor requires a full-

25 TEACHERS

SCHOOL DISTRICT 63
SAANICH

A Learning Assistance teacher is required to provide liaison between School District and Integrated Services for Child and Family Development. Experience and training in diagnostic and remedying learning problems essential. Apply before September 18 to:

A.C. Campbell,
Director of Instruction,
School District 63, Saanich
P.O. Box Box 2010
Sidney, B.C.
V8L 3S4

SCHOOL DISTRICT NO. 84
Vancouver Island West

Captain Meares elementary secondary school requires a teacher of grade 8 English, Social Studies and Mathematics. Preference given to teacher capable of leading co-curricular activities. Letters of application and resumes to Mr. J. David T. Price, Director of Instruction, Box 100, Gold River, B.C. V0P 1G0 by Sept. 12th.

26 PART TIME or TEMPORARY HELP

ADVERTISEMENTS IN THIS CLASSIFICATION MUST COMPLY WITH THE BRITISH COLUMBIA HUMAN RIGHTS ACT

EXPERIENCED, PART-TIME janitoress-janitor, must be bondable, able to work evenings with minimum supervision, have own transportation to downtown Victoria area. Also experienced part-time window-washer. Send resume to 825 Broughton St., or phone 385-5123.

CUT ABOVE
UNI-SEX HAIRSTYLISTS
Market Square

We require models for hairstyling, perming and colouring. The models are for staff training nights, or hair show at the end of October. Please call 388-4440.

PART-TIME EXPERIENCED banquet staff required, apply in person at The Red Lion Motor Inn, 3366 Douglas St., between Mon.-Fri., 12 to 2 only. No phone applications please. Mrs. M. Chan.

REQUIRE PART-TIME AUTO dealership personnel, to work as a service writer, warranty clerk, etc. When regular staff on holidays. Prior experience required. Apply to Victoria Press Box 61.

PART-TIME WAITRESS - WAITER needed for downtown restaurant. Experienced only apply in person to Jade Palace, Market Square, 11 a.m. - 12 noon.

PART TIME WAITRESS-WAITER, host-hostess and dishwasher, only experienced persons need apply, knowledge of Japanese or Chinese an asset, 382-5165 afternoons.

WANTED, LIVE-IN PART TIME caretaker, Esquimalt. Supervision, outside maintenance, re-rental responsibilities. Salary negotiable. October 1st. 592-7757.

OCCASIONAL EVENING SITTER for 2 children, Wishart-Metchosin Rd. area. 474-1956.

28 EMPLOYMENT SERVICES

ADVERTISEMENTS IN THIS CLASSIFICATION MUST COMPLY WITH THE BRITISH COLUMBIA HUMAN RIGHTS ACT

FOR YOUR EMPLOYMENT NEEDS

Drake Personnel
A DRAKE INTERNATIONAL COMPANY
Call 385-3425

30 SITUATIONS WANTED

YOUNG MOTHER, WANTS TO take in daycare, will babysit evenings and weekends, also do home-making, references. Call or write 3250 Alder St.

EX-SECURITY POLICE OFFICER requires employment from October 1st, anything considered, prefer caretaking farms or property 388-7050 after 5:30.

BLUE JAY CHILD CARE Centre has openings for September. Nursery, Half day and Day Care for 3, 4, and 5-year-olds. 2284 Windsor 598-5724. Open 7:30-5:30.

GARDENING, PAINTING, DECORATING, certification, qualification, pensioners, reduced rates, 30 years experience, 592-7105, before 10 or after 5.

YOUNG MAN, 24, SEEKS EMployment in carpentry trade as second year apprentice. Art, 383-3286.

EXPERIENCED MOTHER, WILLing to babysit children 3 years and over in her Gordon Head home. 477-0351.

CASUAL WORK — PAINTING, gutters — cleaned, lined, repaired. Chimneys repaired, home maintenance, 384-0912, 477-9216 — Wesley.

PART-TIME BOOKKEEPING and Accounting, weekly or monthly, complete to financial statements. Telephone 478-0454.

WILL BABYSIT, MY HOME, weekdays. Playmate for mine, fenced backyard, Gorge area $7 a day. Call 385-7098.

DAY CARE AVAILABLE FOR schoolaged children in my approved home. Tillicum School area. 388-5004.

EXPERIENCED MOTHER, WILLing to babysit children 3 years and over in her Gordon Head home. 477-0357.

EXPERIENCED P.B.X SWITCHboard operator looking for permanent position, Bell Telephone trained. 658-8361, 11-3.

EXPERIENCED PAINTER needs work, small plaster repairs, interior and exterior, phone after 4 p.m. 592-0393.

DAY CARE — BETWEEN Quadra — Cloverdale Schools, cheerful, private home. References. 382-6592.

EXPERIENCED EUROPEAN painter, specializing in wall papering, and interior. Reasonable rates. 479-7816.

LICENCED DAY CARE HOME, vacancies now. Quadra-McKenzie area. 479-1401.

RELIABLE MAN WILL CARE for young boy. School near. 388-4072.

EXPERIENCED FINNISH cleaning lady, $4.75 per hour plus bus fare. 479-7816 4:30-6 p.m.

TWO HARD WORKING MEN will do hauling, odd jobs. 595-5004, 478-7915.

HOME TYPING BY EX-LEGAL steno, accurate and efficient. Call Linda, 479-9404

CARS EXPERTLY CLEANED. Interior and-or exterior. Reasonable. 358-5004.

RELIABLE BABYSITTER MY home Monday-Friday, Quadra School area 382-5217.

DAYCARE IN MY HOME, FULL time, 592-6488. Jubilee Hospital Area.

I AM A RESPONSIBLE TEENager, will babysit evenings and weekends. 479-6804.

EXPERIENCED HOUSEcleaner, $4.50 hourly. Please phone between 5:30-7:30 p.m 479-2050.

WILL DO HOUSECLEANING, $4 hourly plus bus fare References. 595-1017.

EXPERIENCED PAINTER needs work. Interior and Exterior. Phone after 4 p.m., 592-0393.

FIGHT INFLATION. PAINTING interior, exterior. Pensioners low rates. Written guarantee. 384-0827.

EXPERIENCED NURSE WILL take care of the sick, any age, or as companion. 382-9770

DUTCH GARDENER NEEDS gardening work, Pruning, general cleanup. 386-6529.

CHILD CARE OFFERED, WEEKdays, my home, please call 598-1525.

PAINTING AND ODD JOBS, reasonable, free estimates. 592-9582.

HOUSEWORK, 4-5 HOURS WEEKly. Oak Bay preferred. $5 hour. 592-7995.

MAN WITH VAN, NO JOB TOO small, 477-1054 before 11 a.m. After 6 p.m.

GARDENING AND CASUAL labor wanted 386-6529.

YOUNG MAN NEEDS FULL time employment. 479-1058.

HOUSE CLEANING, EXPERIenced. By Hour. 479-2934.

JUST RELOCATING FROM THE East, Woman 41 seeks permanent full time employment. Experience in all office procedures as well as supervisory and management in a big scale. Capable of performing various duties. Call 595-4495.

WOMAN 45 SEEKS PERMANENT full time employment. Many years office, supervisory and management experience. Good common sense and versatile. Own transportation. 721-3805 after 4 p.m.

MATURE COUPLE SEEK POSItion, Motel Managers, Victoria Area. Bondable references furnished. Stewart H. Legrand, 155-6439-4 St. N.E., Calgary, Alberta T2K 1K5.

ENERGETIC YOUNG MAN, 27, B.A., P.G.D. in psychology, private pilot's license seeks meaningful employment. 382-9098, 106 - 121 Rendall Street.

YOUNG WOMAN WILL DO housework, Call Terry at 384-2437.

32 TRADE SCHOOL

Sprott-Shaw
College of Business

There is no unemployment problem for people with good office skills and attitude. We can provide you with the former. Space is available — enroll now. 1012 Douglas Street, 384-8121.

33 BANDS, MUSICIANS and ORCHESTRAS

WANTED: ELECTRIC BASS player with good equipment, vocals an asset. To join rock band with excellent p.a., stage lighting etc. Must be in 20's. Some experience in Funk music would be helpful. 386-9047.

WANTED — KEYBOARD player, vocals an asset, with good equipment. To join rock and funk band with excellent P.A., stage lighting etc. Must be in 20's. 598-1082.

SPICE — THE VERSATILE dance band. Repertoires for every generation, from WW1 to NOW. $225 per night. Hear us: call 388-4579.

ROADRUNNERS CANNED MUSIC for all occasions. 652-1209 or 479-7196.

FEMALE SINGER SEEKING TO join a band, 478-6505.

34 PRE-RECORDED MUSIC

WANT TO BE A DJ? Call
D. J. PROMOTIONS
598-6417
D. J. suppliers for Spinkys

SPINKY'S
Spinky's Mobile Disco Ltd. The professional people with you in mind. 656-1652.

PAN MUSICAN LTD.
we've got the Personal Touch, 477-6200.

DENNY'S CANNED MUSIC CO. Established 1964, 656-3585

VARIETY MUSIC FOR ANY OCcasion and every taste. 474-1433.

WAYNE'S MUSIC
479-4835

HUD SOUND LTD.
721-3431

SPINKY'S MOBILE DISCO LTD., Weddings from $125, 656-1652.

MUSIC MAN
479-8043 or 477-3752.

36 BUSINESS SERVICES and DIRECTORY

Accounting Service

PUBLIC ACCOUNTANT Bookkeeping, accounting, payrolls, financial statements, etc. 479-4541.

BOOKKEEPING, MANAGEMENT accounting, part time for small business. Mature man with extensive experience in various businesses. 382-8307.

PROFESSIONAL ACCOUNTANT and bookkeeper, business consultant, part time, 382-0785.

Appliance Repairs

DILLON'S APPLIANCE REPAIR
All makes and models
24-HOUR SERVICE
478-5251, Eve. 474-2490
Guaranteed workmanship. Service guaranteed to pensioners and low income people.

ANDERSON'S APPLIANCE REpairs. Washers, dryers, dishwashers, and garburators. (Also commercial). Reasonable rates 479-5355, 24 hour service.

JAMES BAY APPLIANCE FOR heavy duty repairs. 383-4762.

Appraisals

REAL ESTATE APPRAISALS for taxation — Estates — Expropriation — Sale. K.M. Porter, F.R.I.R.I. (B.C.), 384-8075 pager 307. Knowles Realty Ltd. 384-8101.

APPRAISALS
Lansdowne Properties Ltd.
2518 Estevan Ave. 592-2431

P. G. JACKSON LTD.
Real Estate Appraisals
(450) 1070 Douglas 388-9102

Auto Glass

BOSSOM GLASS CO. LTD.
382-3031 $ save $ 382-0222
CONVERT TO THERMO GLASS!

Bricklayers

25 YEARS EXPERIENCE, ALL types brickwork,, phone Doug anytime, 479-5975.

Cabinet Making

KITCHEN CABINETS, bathroom vanities, counter-tops, all custom built, or refacing old cabinets with new modern designs, with low price. For free estimate call 479-7245.

Carpenters

HAVE HAMMER
WILL TRAVEL
Alterations, renovations, all phases of construction and repairs. Free estimates. References. Bob, 382-0772.

SUNDECKS, BUILT AND REpaired, renovations and small additions. We also do plumbing repairs and concrete work. Will supply references on request. Free estimates and all workmanship guaranteed. 478-5460.

F. J. CONSTRUCTION. ALL sorts of carpenter work, additions, alterations, finishing, framing, etc. Private and commercial. Free estimates. Call Fred Jorgensen, 642-3075.

CUSTOM CARPENTERS
Specialists in fine finishing carpentry and cabinet work. Let us design your kitchen, library, home renovations. Call Terry Izzard: 382-2709.

HOUSE DOC-TOR
He has been pleasing Victorians for three years with his lowest prices. Renovations and additions. Free house calls. 383-4929.

CUSTOM DESIGN AND RENOVAtion service — kitchens, bathrooms and distinctive handcrafted cabinets and furniture, Photos and references, Mr. Sharpe, 592-7015

RENOVATIONS, ALTERATIONS, etc., over 25 years experience. Quality workmanship, by the hour, or contract. Phone 652-4612 or 656-6119 evenings.

EXPERIENCED FRAMER, CARpenter, all phases of construction and renovation, for free estimate call Graham Construction Company at 658-8482 after 5.

CARPENTER, 20 YEARS' EXPErience in framing, finishing and cabinet work, May I quote a price on your job? Case: 477-0588.

CARPENTER WITH 10 YEARS experience will do renovations, alterations, No job too small. Call Chris, 652-5819.

VERSATILE HOME MAINtainer, carpentry, renovations, cabinets, painting, papering, quality work. Adam, 385-3090.

PERMA CONSTRUCTION
"We build on our Reputation"
Alterations — New Construction
FREE ESTIMATES, 384-2323

FRAMING, SIDING AND FINISHing carpenters available. 479-5640 after 6 p.m.

REMODELING, REPAIRS AND renovations, residential and commercial. Free estimates. 477-7382.

GARDENING
hilda beastall

Fall Show Open to All

A fall show of flowers and vegetables undoubtedly offers more general appeal than almost any other type of show, especially in this part of Vancouver Island.

The population is nicely balanced with its young and searching and its retired with years of gardening experience; the specialists in one type of flower and the dedicated vegetable growers striving to maintain the family needs for fresh foods throughout the year in gardens and allotment plots.

In between are apartment dwellers who delight in raising outdoor plants in planters on balcony or sundeck, and indoor plants throughout the year within the home.

All These people are potential exhibitors in next week's Victoria Hoticultural Society's Fall Show for the show classes are open to anyone who believes they have something worth showing.

A show catalog of classes may be obtained today or tomorrow by phoning Show Secretary Mrs. Shirley McMinn at 382-9836. Entry form must be back in her hands before midnight Tuesday September 12.

This Fall Show will be open to public viewing on Friday and Saturday, September 15 and 16 in First United Church Hall, 932 Balmoral Street, Victoria. This is just above Pandora off Quadra Street a few blocks from City Hall.

Visitors will see the late summer glory of local gardens on display in competition among members and non members of The Victoria Hoticultural Society. The Show opens at 2 p.m. Friday 15 and remains open until 10 p.m.; Saturday 16, hours are from 10 a.m. until 9 p.m.

Admission has been maintained at 50 cents; light refreshments are available so that the whole show can be enjoyed without missing portions because of the need for a rest.

Recent showers will have hastened the coloring of tree and shrub foliage. Its use in Arrangement and Design classes will no doubt be exploited. The warmth of leaf and berry coloring will also be admired as branches form background to vases of late summer flowers throughout the hall.

September fruits and vegetables form as colorful a part of fall shows as do the flowers, and are equally important in today's urban life. Fresh produce colors are beautiful when seeen side by side and you know they have only been cleaned and perhaps polished.

What you see displayed by other gardeners you too can grow even though it must be in planters, pots or boxes on balcony or sundeck; or in a small dooryard or courtyard garden.

Encouragement will be there at this Show, with an information booth to fill in with answers to your questions. Copies can be seen of back issues of the V.H.S. "Garden Notes" publication which is mailed to all members monthly.

September shows are usually crowded events both as regards colorful entries and visitors. Out-of-town visitors find this show of interest in realizing the difference in local climate with other parts of the coast. See it all and see it early in the day if possible.

36 BUSINESS SERVICES and DIRECTORY

Carpets and Linoleum

BEAVER HOME CENTRE
1581 Hillside 595-1225
Competitive Pricing
On All
Carpets, Lino, Floor Tile
For Residential and Commercial
— Professional Installation —
"Buy Better at Beaver"

EDGAR and MINER
650 HILLSIDE
386-6308
Carpets and
Custom Draperies
"A PROFESSIONAL APPROACH WITH GUARANTEED SERVICE"

PARKER, JOHNSTON LTD.
1855 BLANSHARD 382-9181
OUTDOOR TURF
CARPETING
$4.99 SQ. YD.
CARPET REMNANTS
½ PRICE ! ! !

HOURIGAN'S
CARPETS AND LINOS LTD.
FLOOR COVERING SPECIALISTS
715 PANDORA AVE. 386-2401

GORDON OLDNALL CARPET and Lino. We will help you find the right carpet! Free estimates. 479-8509, 479-1877.

CARPETS AND LINO INstalled; reasonable rates; free estimates. Phone 384-1656.

Carpet Cleaning

BACK TO SCHOOL SPECIAL
Dear Ladies: Shampoos, scrubbers and your hard work will not clean your carpet. The fact is they actually do more harm than good. Let Steam Magic do it with care and a little love. P.S. you'll love it too. Mom has enough work to do. Garden City Carpet Care, 385-3912.

FALL INTO SAVINGS!
We will shampoo your living room, dining room and hallway carpeting for only $42.95. This is not steam cleaning. Satisfaction guaranteed. Phone Davi Enterprises, 479-6372.

RON'S CARPET CLEANING
9c a square foot. 384-6110.

Cement Contractors

FRANCIS/BROS.
Basement, retaining walls, sidewalks, patios, set up and poured, specializing exposed aggregate. Journeyman workmanship guaranteed. 386-0541, also 362-6890.

G AND R CONCRETE FINISHers, all types of concrete work. No job too small. 383-8985.

Cleanup Services

NO CHARGE AND UP
Two young responsible men have large truck. Basement, attics, composts, etc. Very reasonable. Bob's, 386-2451 anytime

385-8198
4 BROTHERS — ALL AREAS
FREE ESTIMATES — ANYTIME
Cleanups, hauling, mutual labour. Small Bobcat service. Dependable.

REASONABLE CLEAN-UP. Yards, basements, etc., also hauling, free estimates. 479-5823, 656-5671.

CLEANUPS AND HAULING, big or small, Eugene's 383-3528 or 595-7753.

CLEANUPS NO CHARGE AND up, basements, attics, yards, compost and junk hauling. 658-5406.

GREGG'S FLOOR AND WINDOW cleaners, Expert cleaning, quality products. 385-1303.

WILL PICK UP ANYTHING, BIG or small, call Paul, 478-6832.

RUBBISH HAULED, BASEMENTS cleaned. Reasonable rate. 474-1793.

MAN WITH PICKUP, SMALL cleanups, anytime. Kelly, 386-6049.

Contractors

WHEATON
CONSTRUCTION LTD.
General Contractors
Building Consultants
385-5702

CHERMOR CONSTRUCTION LTD. Contract or by the hour. Residential and commercial renovations and repairs. Sundecks, fencing, additions, quality finishing, windows, doors, steps and concrete work. Free estimates. 479-7406.

CRAMER
Residential and Commercial Renovations, fast and efficient, skilled workmen, reasonable rates. Free estimates. 652-4622.

T. & C. BUILDERS LTD.
Framing
385-5293 385-8587

CLARK'S CONSTRUCTION
Custom homes, residential and commercial framing, renovations and additions. 479-9020.

REALM
Design and construction. Custom built interiors and furniture. Quality workmanship, free estimates, 385-7640.

SAANICH CONTRACTORS, NEW construction, renovations, fiberglass sundecks, concrete work, Member BBB. 595-3801.

ALTERATIONS, ADDITIONS AND renovations. Residential and commercial. Spencer Construction 652-1485.

SITE CONSTRUCTION
Framing, renovations, additions, sundecks, free estimates. 382-1585, 384-8075 pager 1116.

LASTING CONSTRUCTION, General contractors, Sound workmanship and design. 383-6579.

FRAMING CREW, LOW RATES. 656-2164, 656-3460, anytime.

36 BUSINESS SERVICES and DIRECTORY

Contractors

FRANKLIN'S CONSTRUCTION Sundecks, gutter, fencing, additions, renovations, steps, windows, doors. 382-2732.

FARMER CONSTRUCTION
Design — Renovations
388-5121

TWO TOP-NOTCH SIDING crews. Free estimates. Call anytime: 383-6579.

Demolition

DEMOLITION AND REMOVAL of all types of structures, free estimates, phone Ron, 382-2630.

Draperies

HOURIGAN'S
Floor Covering Specialists
CUSTOM
DRAPERIES
—Bedspreads—
PROMPT IN-HOME SERVICE
715 PANDORA AVE. 386-2401

DRAPE TRACKS AND VENEtian blinds repaired. Cords renewed, reasonable. 592-9679.

Dressmaking

DRESSMAKING, ALTERATIONS, restyling. Call 479-4197 for perfect fit.

ALTERATIONS, MEN'S AND WOmen's clothing, 20 years' experience. Phone 382-2805.

ALTERATIONS AND SEWING done at home. 479-7925.

Drywall

WANT SMALL JOBS AND RENOvations done? Will do drywall, stucco, roofing, etc. Phone Steve, 598-3146.

"SPRAYMAN"
Specializing in all types of texture ceilings and walls, satisfaction guaranteed. 652-3601.

HOLLANDIA DRYWALL, 20 years experience in quality work. Phone 479-7641.

TRY US! COMPLETE DRYWALL service. Reasonable. 386-7306

Electrical Contractors

DO YOU HAVE SMALL ELECtrical wiring jobs? No one is interested? Please call evenings, 652-5809.

OLDER HOMES REWIRED — NO down payment. We finance at bank rates with approved credit. EDDY'S ELECTRIC — 385-7666

HARPER ELECTRIC
Licenced electrician, reasonable rates. 477-9911.

QUALITY ELECTRICAL WORK reasonable rates, no job too small. 595-6313.

JOHN THE HANDYMAN
JOURNEYMAN ELECTRICIAN
595-4842 if no answer, 388-4413

LICENSED ELECTRICIAN WILL do any wiring, rewiring, stove repair, 479-9765.

LICENSED ELECTRICIAN, COMMERCIAL, residential service. Reasonable rates. 658-5726.

ELECTRICIAN, FREE ESTImates. Call Bernie, 386-1094.

Excavating

EXCAVATING, LAND CLEARing, road building, demolition, sand and gravel equipment rentals: 24-hour service. Radio controlled.

Y.K. Trucking Co. Ltd.
Bus. Office, 2840 Nanaimo, 385-3414
Dispatcher, 2720 Turner, 382-6136.

MUTUAL
EQUIPMENT RENTALS LTD.
386-6155

A. J. BARR EXC. LTD.
598-2896
Excavation, roads, drains, sewers, water lines, bobcats and backhoes.

385-8198
4 BROTHERS — ALL AREAS
FREE ESTIMATES — ANYTIME
Levelling, backfilling, lawn preparations, tilling, Bobcat Service.

DICK MORTON EXCAVATING Quality work — reasonable rates, backhoe rental, septic fields, sewers and drains. 479-8480.

LAND CLEARING, TIMBER purchased, bulldozing, brush piled. Payment guaranteed. 383-3065.

LAND CLEARING, BULDOZING, selective logging, Standing and felled timbed wanted. 658-5046.

MCCREEDY BACKHOE — BULLdozing. Septic fields, hauling. Good rates. 479-3065.

ROBERTSONS EXCAVATING — 450 Case, land clearing, bulldozing and backhoe. 595-8530.

JUAN DE FUCA (BOBCAT) SERvices. Landscaping, backfilling, etc. 388-5464. Pager 623.

Fencing

ISLAND CHAIN LINK
Fencing in wire or wood
Small jobs a speciality
477-0332

EUROPEAN CRAFTSMAN, ALL types of fencing and repairs. Guaranteed work. 721-3759. Gordon Head.

ALL TYPES OF FENCING BUILT and repaired. Free estimates. 478-1050, 382-2732.

Furniture Refinishing

WILFRED GENEST, REPAIR and refinish all types of furniture. 32 years of experience. 595-1054.

Flooring and Sanding

M & M FLOOR
COMPLETE FLOOR CENTRE
Hardwood, Carpets and Linos
532 William St., 384-0343
Nights: Al 386-3078—Mike 652-4308

Gardening

POWER RAKING, GARDEN cleanup, large truck. 479-4067 after 6 p.m.

36 BUSINESS SERVICES and DIRECTORY

Gardening

385-8198
4 BROTHERS — ALL AREAS
FREE ESTIMATES — ANYTIME
Rototilling, yard cleanups, power racking, aerating, new lawn preparations, etc. Bobcat service. HAY! Lawns, fields, vacant lot. Equipment for all this, we got Weeds, Brush, Short and tall. Call us, we can cut it all. HOURLY RATES OR MONTHLY CONTRACT. DEPENDABLE.

CREATIVE LANDSCAPING Designing, and artistic layouts. Free estimates. Residential, commercial. Maintenance, cleanups. Dutch horticultural background. Over 25 yrs. experience. 477-7882.

CUSTOM BRUSH CUTTING AND clearing, Fence rows cleared and brushed, orchards improved, Stihl saw with brush attachments, $8 hourly, contact David Latimer, Deep Cove, 656-2355.

HARVEYS' LANDSCAPING
Experienced Chinese gardener, designing — redesigning — new lawns — all phases. Fong, 479-7078, 384-8621.

GET READY FOR SPRING
I have a 8 h.p. rototiller, no areas too small or large, $8 per hour, or by contract. Phone 386-6659.

E. JACOBSEN'S GARDEN MAINtenance. Regular lawn and garden maintenance, cleanup. Scandinavian workmanship, personally owned and operated. 479-6422.

DUTCH LANDSCAPERS
New lawns, cleanups, low maintenance, gardens, planting, designing, rockeries. Free estimates. 478-1023.

LICENSED GARDENER
Clean up, pruning etc. Gardening year round by contract. G. Barta 474-2680.

GENERAL LANDSCAPING AND ground maintenance by experienced gardener. Rockeries also. 595-0291 between 4 - 7.

WILLIAMS LAWN MOWING. "The best mowing money can buy." References. Reasonable. 595-4208.

GARDENER, HAVING 4 YEARS experience, will maintain garden at $5 per hour. 385-0525.

TREES PRUNED, HEDGES AND shrubs trimmed, 15 years' experience. 383-8363.

Glass and Glazing

WINDOWS
Change wood to aluminum, single to thermo with Everdurite. Phone 384-1423, 658-8817 evenings.

Gutter Cleaning and Repair

NOW IS THE TIME TO LET US repair your gutters and downpipes for the fall season. Very reasonable. All work guaranteed. 388-4295.

Handymen

JOHN THE HANDYMAN
Journeyman, electrician, "Jack of all Trades." Phone 595-4842. If no answer call 388-4413.

RENOVATIONS, PLUMBING AND carpentry. Labour at $6 per hour. Call between 5-9 evenings, 383-6985.

Hauling

CLEANUPS AND HAULING, sand, gravel, top soil, etc. Eugene's 383-3528, 595-7753.

QUICK SERVICE — ALL TYPE cleanups, etc. Call Fong, 479-7078, 384-8621.

Home Improvements

SOMERSBY
Manufacturers of wooden windows, thermo or single glazed. Repairs to anything in wood. Finished lumber and mouldings.
Cr Hillside and Bridge 388-6645

Insulation

SAVE MONEY ON YOUR HEATing bills this winter, insulate with K19. For your free estimate, advice on federal grant and finance call Stu, 385-4984 days or 383-3063 evenings. White Heather Enterprises. Approved for B.C. Hydro financing, all materials C.M.H.C. approved.

Janitor Service

KING'S KLEANING
Windows, Floors, Carpets
Complete residential service
382-6209, 595-5586

Landscaping

BARKER
LANDSCAPING LTD.
Qualified design services; expert workmanship; lawn specialists; anything in fences; rock retaining walls; pools; competitive prices. 595-8323.

385-8198
4 BROTHERS — ALL AREAS
FREE ESTIMATES — ANYTIME
New lawn preparations, seeding, rototilling. Bobcat service.

PROFESSIONAL ROTOVATING and landscape work, serving Saanich Peninsula, reasonable prices. 652-5753, evenings.

Masonry

SPECIALIZING IN FIREPLACES, facing, retaining walls, steps, driveway, drainage installed. Aheer, 386-0846.

TAVERES STONEWORK, FIREplaces, retaining walls, brick work, slate work, call anytime, 592-4647.

ANYTHING IN BRICK OR block, chimneys, fireplaces, and house facings, etc. Phone 382-7975.

25 YEARS EXPERIENCE, ALL types brickwork, phone Doug anytime, 479-5975.

FIREPLACE SPECIALIST
20 years experience — 479-5075

TONY'S STONEWORK, REASONable rates, call anytime 386-0191.

Moving and Storage

FLASHBACK CARTAGE. HOUSEhold and apartment moving. 385-1733, 388-6275, pager 607.

STORAGE LOCKERS $10 PER month and up. Phone 388-5714.

36 BUSINESS SERVICES and DIRECTORY

Moving and Storage

MOVING?
J AND L
MOVING AND STORAGE LTD.
Full storage facilities. Boxes supplied at cost. Residential or commercial hourly rates or firm price. Piano moving a specialty. Big or small, we guarantee all. 388-9323, 8-5 p.m., 6 days a week.

VICTORIA CITY MOVERS. Phone day or night, confirmed price or reasonable rates. Dependable and courteous. Free estimates, no obligation. Call 382-1585, 384-8075 pager 1116.

TREMBLAY AND QUILLAN Moving and Delivering. Very reasonable rates. Special rate for pensioners. 7 days a week. Phone 474-1981.

YOUNGER SONS MOVING, HAUL away. After 4 weekends, holidays. 384-6916.

MOVES AND DELIVERIES, big or small, Eugene's, 383-3528, 595-7753.

G & G MOVERS
Furniture and cartage, experienced and fully insured 385-6221, eves 477-1485.

FRANK'S DELIVERY
Move and pickup delivery service; reasonable rates. 382-5275.

Painters and Decorators

"THE SPECIALISTS"
—Painters
—Paper Hangers
—Spray Painters
—Plaster Repairs
—Gyproc Filling
ISLAND
DECORATORS
383-9059 EVES. 595-7103

CLARK AND PATTISON PAINTING CONTRACTORS LTD. Specializing in sand blasting, spray painting, wall coverings and special coatings.
"We Cover The Island"
Victoria 384-8831 384-0443
Nanaimo 754-9321
Courtenay 336-2296

WHITE HEATHER ENterprises. For all your painting, decorating and drywall needs. Old country tradesman. Lowest rates. Special rates for Old Age Pensioners. For your free estimate call Jim, 385-4984 days or 383-3063 evenings.

BROTHERS PAINTING AND DECORATING
Free appraisals, cost consultant. All types of painting. All types of repairs. Commercial, farm, residential. Lowest rates. Terms. Work guaranteed. 383-8112.

W. E. FERRIDAY PAINTING, INterior and exterior by experienced tradesmen, no job too small, reasonable rates. Days 384-1513, evenings 477-2843.

MURALS DONE DIRECTLY ON your walls. Dens, Nurseries, living rooms, rumpus rooms, et., Dave 386-0452, 6 p.m. - 7:30 p.m. Photos and references available.

WESTERN TEX COATING LTD. ALL TYPES OF PAINTING AND REPAIRS. EXCELLENT RATES. WRITTEN GUARANTEE. FREE ESTIMATES. 595-1233.

EXP. ENGLISH PAINTER
Int. and Ext., 36 yrs. exp.
Paper-hanging, Minor Repairs
Free Estimates. Anytime 478-1810

DOWSON PAINTING CONTRACTOR, RESIDENTIAL COMMERCIAL: WORK GUARANTEED. Free estimates. 385-6042.

B.M.B. PAINTING AND ROOFING Ltd. Residential and commercial, free estimates, reasonable rates. 642-4522.

PAINTING PAINTING
Will do painting big or small jobs. Reasonable rates. Free estimates. 656-5229.

ARE YOU LOOKING FOR AN inexpensive yet experienced painter? Interior or exterior, no job too small. Call Luis 384-6104.

PAINTING AND DECORATING, reasonable rates, satisfaction guaranteed. Terms. 595-4905, 479-2473.

EXTERIOR AND INTERIOR painting, reasonable rates, free estimates, 656-5229.

BILL CARR APPLIES VINYL and wall coverings professionally. Please call 658-5505.

SEMI-RETIRED, QUALITY work, Albert Roberts, 386-5651

Paving

DICKS PAVING, SPECIALIZING in blacktop, jet sealing, and patching. Conditional guarantee, 479-9818 after 3.

Plasterers

STUCCO
New homes, older homes. Reasonable prices. Brook Plastering. Call 478-8775.

FRIEDRICH PLASTERING AND stucco. Patching specialists, older home "renewal," 656-2064.

COLEMAN PLASTERING
Lath, plaster and stucco. 478-9976.

STUCCO AND PLASTER PATCHing. 30 years experience. 477-1687.

Plumbing and Heating

HOUSEHOLD PLUMBING
Major, minor repairs, fast, reasonable. References. 478-1841.

DAVID'S PLUMBING
For all your plumbing needs — including HW tanks. 386-8881.

ANY TYPE OF PLUMBING REAsonable rates, reliable plumber. 24-hour service. 477-5742.

GUARANTEED, GOOD, LOWcost work McKinnon Plumbing, 595-8056.

ANY TYPE OF PLUMBING, REAsonable rates, reliable plumber. 24-hour service. 477-5742.

—JIM MacGREGOR, 385-9239—
Repair Specialist.

Roofing and Siding

ASPHALT SHINGLING, CEDAR shakes, and carpentry done, free estimates, phone Ron, 382-2630.

HESLOP BROTHERS ROOFING. Reroofing experts, reliable and reasonable, 479-3274.

PARKER JOHNSTON LTD.
1855 BLANSHARD, 382-9181.
"Roofing Victoria Since 1935"

36 BUSINESS SERVICES and DIRECTORY

Roofing and Siding

IRWIN INDUSTRIES LTD. ALUminum siding, solid vinyl siding, 5" continuous gutters, phone 382-5154 for free estimates.

Sundecks

Duradek
Permanent Sundecks
478-0641
Vinyl sundeck floor covering. Free Estimates.

7 OAKS WATERPROOFING SYStems. New and old sundecks, factory approved applicators, CMHC approved, materials, "Guarantee" in writing. For free estimates phone Doug 478-7552.

VINYL STIC FIBERGLASS DECK SYSTEM. 5 YEAR GUARANTEE. PROFESSIONAL APPLICATION. WESTERN TEX COATING LTD. FREE ESTIMATE. 595-1233.

Tailors

SORENSON'S TAILOR AND DEsigner, specialist in ladies suits and coats. Men and Ladies alterations, 2230 Oak Bay Ave. 595-2115.

SUPERIOR VALET SERVICE Alterations, repairs, dressmaking, formal wear, dry cleaning, O.A.P. rates 616 Admirals. 383-3211.

OAK BAY TAILORS
Tailoring, alterations ladies and men Quality leather alterations.
1826 Oak Bay Ave. 598-4131

ALTERATIONS, MEN'S AND WOmen's clothing, 20 years' experience. Phone 382-2805.

BRITISH CUSTOM TAILORS
1311 BLANSHARD 383-7633

Tree Service

SKIP'S TREE SERVICE, REAsonable rates, free estimates, 479-5342.

MT. VIEW TREE SERVICE
"Everything in Trees"
Fully insured. 479-3873 (24 hr.)

CUSTOM FALLING AND TOPping. Fully insured. 385-7013 anytime.

BIG WIND TREE SERVICE
low rates 388-6115

Upholstery

ACE UPHOLSTERY
477-0455
Quality workmanship. European craftsmen. Free estimate.

FURNITURE UPHOLSTERED and repaired, workmanship guaranteed, reasonable rates, free estimates. 388-5936, evenings 386-8670.

UPHOLSTERY DONE, AT HOME. Free estimates. Old country style. 383-5628.

Window Cleaning

BARRETTS RESIDENTIAL WINdow cleaners, 3358 Glasgow Avenue. Phone 383-2353.

WINDOWS WASHED. AVERAGE house $9. Call 478-9461. Thank you.

38 TRAVEL

WAIKIKI - USA
Luxury penthouse, under construction, occupancy Feb. 1979. 2 bedrooms, 2 bathrooms, 43rd. floor panoramic view Diamond Head, ocean, Waikiki, mountains. Full amenities — luxuries, private elevators, wonderful kitchen, carpets, drapes, etc Excellent investment, rent — lease in absence — I can handle. Due to moratorium probably last Waikiki penthouse. 80 per cent Hawaii financing available, multiple owners ok. For brochures — complete information contact R. Bolton, Owner, Asking $480,000. Pacific Grand Hotel, 747 Amana-Suite 1517, Honolulu, Hawaii, 96814.

GOING ON A HOLIDAY TO MAUI?
Luxurious 1 and 2 bedroom units, fully furnished on beautiful sandy beaches. Off-season rates available now. April 15-Dec. 15 '78.
WANT TO RENT A CAR?
Cars available with rental of unit or without unit. Off-season rates available now.
For further details phone:
Iolani Holdings Ltd. 382-6042

Kaanapali Beach
Maui
1-bedroom condominiums on beautiful white sand beach. Some vacancies Dec. and Jan. Call 479-7117 before 5 p.m. or 382-7642 after 5 p.m. and weekends, ask for Percy or leave message.

OAHU
1-bedroom condominium on the beach, away from Waikiki, fully furnished, sleeps 4, available until December 12th, 383-4822.

1 BEDROOM CONDO, WAIKIKI, Sept. 1st-25th, Nov. 1st-15th, and after Feb. 20th, 479-9322.

HAWAII — $409
14 Nights—Air and Hotel
Western Canada Travel 382-6160

MAUI, DELUXE 1 BEDROOM condo, beach, pool, tennis, 479-2610.

39 PERSONALS

I, VICTOR SCOTT STASHEWSKY, formerly of 3210 Happy Valley Road, Victoria, British Columbia, will not be responsible for any debts incurred in my name by anyone after the date of publication of this notice.

WE ARE THINKING OF STARTing a well run introduction service. We wondered if any lonely mature ladies and gentleman feel there is a need on the island. Suggestions and comments to Victoria Press Box 77.

PROFESSIONAL GENT IN 50'S with some means wishes to meet intelligent and slender lady up to 50. Tel. no. and photo please. Thanks. Victoria Press Box 72.

WHO CARES IF YOU ARE pregnant? Birthright does. Phone 384-1431.

SOMETIMES A PROBLEM hurts less if you share it. We listen. NEED Crisis Line. 386-6323.

QUIET FEMALE SEEKS SAME Victoria Press, Box 25.

39 PERSONALS

SOMEONE TO CARE FOR
Bachelor, 5'11", Handsome, very healthy at the age of 27 for he doesn't smoke and drinks little. Owns a successful business and wears blue jeans too much. Enjoys snow skiing, travelling, tennis, volley

65 BUILDING SUPPLIES

PLAZA PAINT POT
3645 Shelbourne 477-4222
Wall paper-paint-supplies
C.I.L. PAINT our SPECIALTY

FIRE BRICKS, 30C
658-8893

18" HAND SPLIT SHAKES, $45 per square plus taxes - 642-5754.

70 MUSICAL INSTRUMENTS

Try a Thomas
Playmate
WITH COLOR GLO
382-9542
Bernie
PORTER Music
725 CALEDONIA
'TIL 9 DAILY—SAT. 5:30

RECONDITIONED
Band Instrument Specials
Clarinets from $89
Trumpets from $69
Flutes from $99
Saxaphones from $159
Trombones from $69
These are just a few examples. Drop in for all your back to school musical needs. Special prices on new instruments too. Chargex and Master Charge welcome.
PAMUS
Musical Instruments
1108 Blanshard (at Fort) 386-8475

NOW AT
EATON'S
Heintzman Pianos
See the new "Scandia". Warm contemporary styling in teak or select from 6 other styles of these fine pianos.
MAIN FLOOR
HOME FURNISHINGS BLDG.

BAND INSTRUMENT LEASES
Top quality new and near new band instruments at reasonable rates. All payments apply to purchase. Chargex and Master Charge welcome.
PAMUS
Musical Instruments
1108 Blanshard (at Fort) 386-8475

Slightly Damaged
1 only new Lesage console piano. REPLACEMENT COST $500 more.
Gleeson Music City
HOME OF HAMMOND ORGAN and HEINTZMAN PIANOS
714 Fort 388-9532

EATON'S
CASH FOR
USED PIANOS
PHONE 382-7141
LOCAL 230

GULBRANZEN PACEMAKER organ, two keyboards, accompaniment and solo section tabs, special effects. Leslie speakers, reiterate and reverb, sustain, automatic rhythm and walking bass, new $4400, sell $3300. 479-1572.

RESERVE YOUR SCHOOL BAND rental instrument NOW. Good selection of new and used. School books and music stands available from HALL and FAIRFIELD MUSIC, 728 Fort, 385-3307.

SACRIFICE
Kawai electric organ $1300 upper and lower keys, 10 rhythms, cassette tape deck, etc. etc. 477-3893. 382-0772.

1908 HEINTZMAN UPRIGHT model A, good condition. Asking $1500 or best reasonable offer. 382-5014 between 2 and 4:30.

RICHARD DENZIL
PIANO TUNER — TECHNICIAN
Regulation, repairing, rebuilding.
388-9295

'55 LES PAUL LIMITED ADDITION, re-issue with case. $600. Mann Strat with case, new $350, sell $200. Ibanez Humming Bird acoustic, new $265, sell $165. 384-5045.

HAND CARVED GIBSON FLYING V, Les Paul Deluxe with Custom pickups. Marshall 100 watt head. 592-7841.

BELL UPRIGHT GRAND PIANO. (Circa 1905). beautiful tone and condition — $1250. 658-8466.

FENDER BASSMAN AMP, $325. Marshall speaker cabinets, $225; Ibanez Les Paul custom with case $300. 384-2347.

100 WATT COURIER BRAND AMplifier, 4 microphone inputs, with 2 speaker columns, containing 4 - 10" speakers each. 478-4330.

STEINWAY GRAND PIANO, beautiful mahogany cabinet, excellent, classical instrument. For appointment call 384-3935, 479-0175.

B FLAT CLARINET, EXcellent condition, new cork joints and felt pads. $85 or nearest 479-1357.

70 MUSICAL INSTRUMENTS

School Band Instruments
We carry the largest stock of rentals on Vancouver Island. We also service what we rent or sell.
NELSON'S MUSIC
1315 Government 385-9728

Baldwin
Music Gallery
388-4034 (207) 3400 Douglas
Trade up to a Baldwin piano or organ. Ask for
BARBARA CRAWFORD

CONN
The organs to learn on. Large selection and price range.
Ask for Lann Copeland
SOUND OF MUSIC
PIANO AND ORGAN CENTRE
1517 Quadra 383-0239

HI WATT
The dynamite amp from England with massive over drive and virtually unlimited sustain is now in Victoria.
As a special introductory offer, prices will be DISCOUNTED 20 PER CENT on all sales and orders until September 16th.
Just one of the great values every day at

SOFT SOUNDS MUSIC
2031 OAK BAY AVE.
10-5:30 Mon.-Sat. 598-1524

WURLITZER ELECTRONIC ORgan, $5500. Will consider piano or Ham radio gear on trade. 112-746-7359.

PREMIER SNARE DRUM, ZILgian Hi-Hat symbols, $100, 592-1316 after 4.

STUDENTS VIOLIN, 1 FULL size, and ½ size, $50 each. 478-9766.

4 PIECE DRUM SET, 18" ZILdjian cymbol, $300 or nearest offer. 386-1507.

HAMMOND EVERETT ELECtric organ 2 manual, pedal board, many features $650. 384-6059.

GUITAR OVATION ACOUSTIC-Electric deluxe Balladier $450 479-0560.

FENDER STRATOCASTER WITH case. Excellent condition. $650 or offers. 592-7100.

PIANO, GERRARD-HEINTZMAN upright, excellent condition, $1500. 478-1677 after 5 p.m.

MARTIN FRERES B FLAT Clarinet, newly reconditioned, $125. 384-6673 after 6.

YAMAHA PM 400 MIXER. EXcellent condition, $800, replacement value: $1,400. 595-5505.

HAMMOND SPINET ORGAN with bench, excellent condition, $485. 392-1780 evenings.

ONE BUNDY CLARINET, EXcellent condition. Asking $125. 385-0613.

FENDER STRATOCASTER, CUSTom body, frets, and wiring, $400 with case 383-6105 after 5 p.m.

BELLS FOR SALE, SUITABLE for Elementary School band, 478-1151.

HEINTZMAN AND CO. UPRIGHT grand. Best offer on $1050. 477-4561.

ONE CLARINET, $125. ONE trumpet, $120. One classical guitar, $125. 658-1128.

GIBSON LES PAUL. EXcellent condition, 479-4420.

WANTED: GOOD USED PIANO. Reasonable, 598-8746.

PAN ALTO SAXOPHONE, GOOD condition, open to offers. 386-1875.

70 MUSICAL INSTRUMENTS

TRADE-IN SPECIALS
Hammond chord (with bench) $495
Parfisa with pre-set chords $595
X300 Galanti $895
Wurlitzer organ and bench $1295
Kimball Swinger "500" $1395
Thomas Troubadour 181 $1595
Hammond Phoenix $2995
All our Organs Used or New. Come with music course, delivery and Family group lessons.
CASCADE
PIANO & ORGAN
In Hillside Mall
595-4124

¾ NAGOYA SUZUKI VIOLIN, like new, plus accessories, $100. 477-3316.

DRUM SET, EXCELLENT CONdition, $300. 382-7773.

VIOLIN, SUZUKI ¾ SIZE, $115. 477-9213.

FOR SALE, ARTLEY CLARINET, $175. Phone 477-5262.

MUSSER ONE-NIGHTER VIBRAphone, $1200. Bill at 383-9426.

MARTIN FRERES CLARINET, $75. 477-4754 after 6.

FOR SALE, B FLAT CLARINET, $60, 479-0416.

60 BASE PIANO ACCORDION, Hohner, $110. 479-5870.

GIBSON SG II, $295. PHONE 658-5928.

CONN ORGAN, MINUETTE $44, new condition, $4,000. 595-0131.

B FLAT B AND H CLARINET, fine condition, $100. 598-2271.

MASON-REISCH PIANO, $700. 477-2274.

DULCIMER FOR SALE. PERfect condition, $90. Terry 384-2437.

FOR SALE ROLAND SYNTHIzer. 383-3640.

MAESTRO ELECTRONIC PIANO, just tuned, $500. 592-2326.

HALF SIZE VIOLIN AND STAND. 477-4886.

BOOSEY-HAWKES LAFLEUR flute, good condition, $125. 478-8794.

71 MUSIC TEACHERS

EUROPEAN TRAINED MUSIC teacher. Piano and wind instruments. Will instruct in your home. Beginners to Diploma standard. Oak Bay - Gordon Head area. 652-2475.

PIANO LESSONS, FAIRFIELD: openings for fall, with experienced teacher, beginners to advanced, Mrs. Jennifer Webner, A.R.C.T., B.C.R.M.T., 382-7096, 642-3347.

CLASSICAL PIANO METHODS IN Gordon Head area. Young beginners and adult beginners to intermediate level. Phone Jim Anderson 477-6439.

GUITAR LESSONS!
Folk, pop, jazz or classical. The English Music Studio, 388-9423. Evenings, 595-8385.

ENROLL NOW IN PRIVATE piano or organ lessons. Fully qualified teachers. Sound of Music Sales, 383-0239.

POPULAR PIANO, ORGAN, ACcordion, and guitar lessons. Brentwood, Elk Lake, Royal Oak, Glanford area. 652-2392 or 479-0297.

SUZUKI VIOLIN CLASSES FOR children 3½ years old onwards. Central Saanich area. E. Ngai 652-1914.

PIANO LESSONS
OAK BAY VILLAGE
592-4738

VIOLIN LESSONS BY SYMphony musician, Esquimalt area; reasonable rates. 386-0894.

LEARN POPULAR AND JAZZ piano. Fully experienced teacher. Very reasonable rates. 477-0356.

EXPERIENCED SINGING teacher, University area. Phone Mrs. Doreen Thompson, 477-0915.

PIANO LESSONS FOR BEGINners to Grade 6. Children or adults. 479-2210.

CLARINET STUDENTS BEING accepted for fall term. Teacher has bachelor of music. 595-6105

GUITAR LESSONS, ALL LEVELS, beginners welcome. Phone 479-6917.

PIANO LESSONS — CONSERVAtory trained pianist accepting pupils. Cordova Bay, 658-5226.

PIANO LESSONS, BRENTWOOD area. Classical and popular. Mrs. Joan Doney: 652-2014.

PIANO-THEORY TEACHER. Toronto Royal Conservatory Method. 384-0355 (10-8).

71 MUSIC TEACHERS

TEMPO TREND STUDIOS LTD.
410 Burnside E, 384-2111
Our '78-'79 Teaching program starts Tues., Sept. 5th. For convenient lesson time, please phone us now. We teach:
—GUITAR (all styles)
—PIANO (Toronto Conservatory or popular)
—ACCORDION (Stradella or free style)
—DRUMS
—ORGAN
—FLUTE.
—BANJO, 5-string
—SAXOPHONE
We rent, accordions, guitars, school band instruments, electric pianos and amplifiers.
384-2111 or 384-4037

Scott PIANO & ORGAN
LESSONS
REGISTER NOW 386-2434
BLANSHARD AT JOHNSON

LESSONS
and SERVICE
MOST INSTRUMENTS
BERNIE
PORTER Music
725 CALEDONIA 382-9542
WILL YOUR CHILD BE 4 THIS fall! Call your YAMAHA Music Studio at James Piano and Organ. 386-0231.

77 MOTORCYCLES

HONDA
TRAIL SALE
2 250 Reg. $559 Now $ 519
1 CT70 Reg. $719 Now $ 639
2 XR75 Reg. $759 Now $ 689
2 XL75 Reg. $769 Now $ 699
2 XL00 Reg. $989 Now $ 939
2 CT125 Reg. $1199 Now $939
2 XL175 Reg.$1339 Now $1249
MULLINS
MARINE
SALES LTD.
382-1928 D-00365A
925 Yates St.
See us last . . .
Before you buy
VICTORIA
HONDA
2851 Douglas 386-8364
DL-01953A
Open 'til 9 p.m. Fri.

MOPEDS - 18
Models. Test ride. Island Motor, 365-3515. 602 Esquimalt. D1920A.

POWERTOWN M.C.
Service to all Makes. Hi-Performance parts. 384-1249. D199169A. 614 Grenville.

74 900 KAWASAKI, CDI IGNItion, plus oil cooler, 19,000 miles, with helmets, complete Beistaff, $1,900. Call between 6-7 evenings, 384-3429.

1975 HARLEY SPORTSTER 1000. Very good condition. Best offer. Will consider trade for car or van. 386-5903.

VICTORIA HONDA
HONDA, BULTACO, HARLEY
2851 Douglas St. 386-8364
DL01942A

1977 YAMAHA TY250 TRIALS, extra clean, asking $1,050. Also 1977 Honda XR75 Trail bike, $495 478-0247.

1963 HONDA 50, WITH 2 HELmets. Good operating condition Very economical city transportation. $145. 382-5170.

1973 TRIUMPH HURRICANE, 7,000 miles, good condition, $3,000 or best offer. 478-4805 evenings or weekends.

BRIMACO HEAVY LEATHERlined riding jacket, size 46, as new, riding gloves and helmet, $125. 384-2475, after 5.

1973 YAMAHA 500. ABSOLUTELY must sell, good condition, low mileage, $650 firm, 386-9358.

1975 YAMAHA 250 STREET, PERfect 1st bike, gloves and helmet included. 386-5404.

1978 KZ1000, 2 MONTHS OLD. Fairing touring seat, crash guard, $3,000. 384-1249.

1972 KAWASAKI 500 H1, chambers, new dunlops, $600. 386-9140 after 6.

74 HONDA MT125. LOW MILEage, good condition, asking $600. 383-5520.

1975 KAWASAKI 900, EXcellent condition, custom paint, headers, new tires, best offer, 385-2687.

'76 YAMAHA 360, EXCELLENT condition, $800 or best offer. 656-4792.

1975 SUZUKI GT 185, FRONT disk electric start, low mileage, 478-0755 evenings.

1976 YAMAHA 750, EXCELLENT condition, low mileage, new bike trailer included $2000. 592-1941.

1978 650 YAMAHA SPECIAL. CUSTom paint, backrest, $2400. 383-7970.

77 350 OSSA TRIALS, MINT shape, must be seen, $1000, 477-4553.

XR75, EXCELLENT CONDITION, many extras, includes helmet, $390. 598-8516.

1976½ BMW R60-6, PERFECT condition, shadow fairing, bags rack, 382-6538.

1976 750 HONDAMATIC, LOW mileage, fairing and bags, 478-0755 evenings.

1978 HONDA 400 TII TWIN, MAG wheels, carrier, back rest, safety bar, under 400 miles, 382-7678.

'74 SUZUKI 500, $1200 OR offers. '74 Honda CB 125, $450. Both strong and reliable. 658-1120.

BMW R60-5 SADDLE BAGS, Avon Fairing, etc. 25,000 miles, $1200 or best offer. 386-8290.

MOBYLETT MOPED, DIRECtion signals, basket and helmet, $350. 478-0235.

1977 XT500 YAMAHA ENDURO, still under warranty, asking $1275 595-3137 after 6 p.m.

1969 BSA 650CC LIGHTNING. EXcellent condition, offers, phone 476-0257 after 5 p.m.

NEARLY NEW '72 HONDA, 500-4. One Owner. Low mileage, extras, $1200, best offer. 384-5776.

1977 HONDA XL250, 1500 MILES, excellent condition, extras, $1100. 652-5797.

WANTED: BELSTAFF JACKET and pants, medium, must be reasonable 478-3684.

1977 HONDA 750, FAIRING, Krauser bags, 18,500 miles. Offers. 592-0589.

'76 SUZUKI GT750, WATER BUFfalo, excellent condition. Must sell. 595-7580.

KAWASAKI 400, 1975 TWO stroke triple. New top end, $600 or nearest offer. 656-1275.

76 HONDA 750 FOUR. $1,800. With roll bar, carrying rack. 382-0627.

1975 YAMAHA DT100, WIFE driven, 450 miles, excellent shape, $700. 478-3819.

'74 TRIUMPH 750, EXCELLENT condition. $1295, will accept trade. 383-8985.

1974 HONDA XR75, VERY GOOD condition, suitable for that young rider, asking $375. 592-0832.

77 MOTORCYCLES

YAMAHA
TRAIL SALE
1 only DT100 Reg. $869
Now $789
1 only DT175 Reg. $1339
Now $1199
2 only DT250 Reg. $1579
Now $1399
Inc. Fr. and P.D.I.
MULLINS
MARINE
SALES LTD.
382-1928 D-00365A
925 Yates St.

SUZUKI
'79's ARE COMING
BUT . . .
We still have a few '78's at great prices
See them Now at:
FREDERICK MOTORS LTD.
616 Queens 383-0823
DL-00834A

KAWASAKI
'79's IN SOON
BUT . . .
Come check our remaining 78's at clearout prices nnow
K.J. KAWASAKI
2940 DOUGLAS
385-0323 DL-01836A

HARLEY
HARLEY
HARLEY
The 79's are coming!
Watch for them at
BROOKLANDS
MOTORCYCLES
937 Fort 383-5926
DL-1271

76 BULTACO SHERPA 350, GOOD condition, light kit, $900. 658-5639.

MUST SELL 650 BSA CHOPPER. $500 firm. 478-2742.

HONDA CT70, 3 YEARS OLD, $340. Suzuki RV90, $20. 479-0047.

1975 SUZUKI 550 GT, VERY LOW mileage, excellent shape. 383-7361.

'78 YAMAHA XS 400, SHOWROOM condition, offers. 388-9784.

SUZUKI 100, STREET BIKE, 1400 miles, must sell 598-8516.

1973 YAMAHA O.H.C. 750, 19,000 miles. Must sell, $600. 743-9312.

1977 GS 550 SUZUKI. FOR FURther information phone: 479-0552.

1973 YAMAHA 360 CC ENDURO, $450 or trade van-panel. 382-5474.

1977 SUZUKI 550. $1895 OR BEST offer. 478-5011.

1973 HONDA ST90, TRAIL BIKE, like new, $500. 477-5039.

'76 TV250, EXCELLENT CONDItion, best offer. 382-3715.

1973 SUZUKI GT 550, MUST sell. Just tested. 652-1354.

1973 GT80, EXCELLENT CONDItion, $200 or offers. Phone 383-4555.

78 BICYCLES

BUY, SELL, TRADE, REPAIRS. New and used bikes. Qualified mechanic operating own business. Lowest prices (Expert bucked wheel). Open 8 a.m.-8 p.m., Sun. 12-5 p.m. Reno Bikes, 2519 Gov't., 384-5514. Dealers, CCM — Raleigh — B.R.C. — Shields — Nishiki. Same day service.

10 SPEED BOY'S BIKE, GIRL'S 3 speed Mustang, boy's Mustang, girl's standard bike. 384-2197.

BOY'S BIKE, SUIT AGE 5-8 years, $25. 477-2374.

PAPER BIKE WITH CARRIER, 1, 3-speed, 384-0790.

MAN'S BRC 10 SPEED $50. 382-8720.

BOTTECCHIA 10-SPEED, $80. 1774 Carrick St., 592-0818.

30 BOATS and MARINE

TROJAN F30 — 1972 EXPRESS Bridge, Glass hull, teak decks, spacious mahogany interior. Fully equipt inc.: El anchorwinch, Fridge, recording sounder, Trimtabs, 2 radios, shore power, Twin Mercruiser 215 inboards (new 1957) FWC. Offers considered on $28,900. For appointment to view phone VICTORIA BOAT MART 383-3324.

UNIQUE OPPORTUNITY
This rapidly appreciating 47' Diesel Motor Yacht is a tax-free investment. Custom-built of teak and mahogany in 1932, she offers true pride of ownership in her immaculate state. Listed at $59,400 with trades considered. For information and viewing, contact John Allen, Van Isle Marina 656-1138.

REINELL RV2500 EXPRESS, IN spotless condition, 188 Merc F.W.C. cabin heater, Trimtabs, sounder, C.B. compass, norcold fridge, Sportvak, downrigger, Roadrunner 5500 lg. trailer, galvanized, elec. winch, strongberg brakes, package, $12,700 or offers. On display at Victoria Boat Mart — 453 Head St. 383-3324.

24' HOURSTON HARD-TOP WITH enclosed cabin, Volvo 270 leg, 318 Chrysler, C.B. VHF, Wagner steering and pilot, paper sounder, dual batteries, alarm system, cabin heater, swim grid, search light, trim tabs and more $12,500 or best offer by October 2, 1978. 382-9731, 478-3534.

Repower
At Sea Power
COMPLETE ENGINE REbuilding facilities for all makes gas and diesel; reasonable rates. All work fully guaranteed. 656-4341.

34' MONK EXPRESS-BRIDGE. All mahog. bronze fastened, H and C press. water and shower, oilheat, 6 cyl Ford diesel, F.W.C. Sounder, radio, dinghy and more. Liveable below: market value, $28,900. On display at VICTORIA BOAT MART 453 Head St. 383-3324.

MUST BE SEEN 26' CRISScraft, new 350 FWC, sounder, C.B. sniffer, auxiliary motor, full canvas, many extras, a real beauty, must sell, $12,000 or offers, will accept smaller boat as part payment. 383-9512, 477-7039

45' MONK
8-53 GMC power, cruise at 12 knots, to a top speed of 18, 5'3" draft, 12'6" beam, tri cabin configuration. Auto pilot, VHF, CB. CEDAR GROVE MARINA 656-2580

OLDER JOHNSON 20 HORSE LS with tank and controls, $150. 1965 75 horse Evinrude V-4, LS, for parts, new complete bottom end, $150 or best offer. 478-1642.

MARINE MULTIPLE LISTING SERVICE
THE BEST WAY TO BUY OR SELL A BOAT
652-4626 656-3598

USED OUTBOARDS
Great Selection from
2 h.p. to 100 h.p.
GIBSON POWERCRAFT
382-8291

24' 1975 BAYLINER SARATOGA. Volvo 8, anchor, compass, swim grid, depth sounder, VHF, complete galley, offers, $13,500. 112-652-4272.

BOAT MOTOR — JOHNSON 75, controls and tank, tilt boom trailer, 2,000 pounds. All very good condition. $750 or best offer. 479-2054.

24' SEARAY 255 HP, FWC, COMpass, depth sounder, CB, tabs, heads, propane stove. New trans. and leg, many new parts, $14,000. 386-0543. 478-1098.

16' FIBERGLASS OVER PLYwood, rebuilt 33 horsepower engine. Leaving town, must sell. With moorage, offers on $730. 479-6001.

30 BOATS and MARINE

BROKERAGE!
24' Fiberform C-B
24' Fiberform Express
20' Lynwood
19' Glas Ply
19' Surf Tamer
18' Sangster
18' K and C
17' Sangster
FALL SPECIALS!
WATER SKIS
10% OFF
TARPS TARPS!!
The Best Selection in Town!
SHARP PRICES TOO!
FUEL TANKS!
Complete kits! Build your own 10 gal. tank into your boat!
ONLY $89.95
MARINE BATTERIES
60 Amp $44.95
90 Amp. $59.95
Mercury Marine
800 Cloverdale
385-1457
PELAGIC
PACIFIC INDUSTRIES (1974) LTD.
A COMPLETE STOCK OF FIBERGLASS AND EPOXY MATERIALS
Z SPAR
MARINE PAINTS
428 E. Burnside
VICTORIA
386-1811 386-7814

SAVE NOW!
On All Remaining MERCURY and HONDA outboards
AT
MULLINS
MARINE
925 Yates St. D-00365A
382-1928 382-4515

WE ARE
DINGHY SPECIALISTS
And carry the largest selection in stock n B.C. Davidson, Livingston, Galleon, Haida, Hawthorne, Sportyak and many others. Cartoppers, too.
ALL BAY MARINA
2238 Harbour Rd. Sidney
656-3167
(Open 6 days 8:30-5:30. Closed Mondays)

HARBOUR MACHINE LTD.
CHRYSLER — VOLVO
Marine gas and diesel engines
Complete Propeller and Shaft repairs
One day service when necessary
Custom Machine and Welding work
31 Erie Street 383-6355

CANOE COVE
Yacht Sales
Open 7 Days a Week
656-5711 659-3618
Eves. 652-4285

Tollycraft
CEDAR GROVE MARINA
656-2580

BOATERS!
SEE OUR large display of appliances, plumbing and electrical supplies.
PEDEN R.V. LTD.
2855 Quesnel 386-3464
Behind Empress Pontiac Buick

RADIOS—SOUNDERS—RADAR
VHF — Single Sideband — CB radio — Flasher depth sounders — Radar — Chart recording sounders
Sales — Service — installation.
Bali and Shemilt Electronics Ltd.
1 West Burnside Rd. 386-9414

LISTINGS NEEDED
We have more buyers than boats. Can sell your good used boat (over 25') quickly, commercial or pleasure. Squire fBoat — Brokerage. 384-3363.

22' ARTCRAFT CRUISER. Cedar planked with head, sink, stove, CB, Twin 55 Johnsons. All in top condition. Asking $5,800. For information 656-4111 days, 656-5328 nights.

26' TOLLYCRAFT
1975 255 H.P., low hours, loaded with extras. Moorage 'til Apr. 1-79. Immaculate condition. $29,900. 384-5376.

25' SABRE CRAFT, 225 O.M.C. 400 hours. Command bridge, full galley, many extras, $16,500 or consider smaller boat in trade. Phone 748-9466 Duncan.

7' FIBERGLASS SKOOKUM dinghy with oars, $125. Also cradle for sailboat up to 25' suitable for transporting. 385-6580.

BARNACLE YACHT CHARTERS
35' Grand Banks — boat handling instruction; twin diesel, $50 hourly. Terry Forsythe, 382-6633, 598-6956

14' CELLOFINISH PLYWOOD SKI boat, rebuilt 40 horse Mercury, custom built trailer, $1200 or best offer 479-8760 after 5 p.m.

AFFORDABLE BOATING
21' Inboard-Outboard cabin cruiser. Must sell, $3,450, offers? 478-9748, 913 Dale.

440 CHRYSLER MARINE, GOOD condition. $500 or best offer. Bruce, 382-8584 evenings.

M46 CHRYSLER ACE WITH HYdralic gear, parts or whole. 652-1283.

12' BY 5' GLASS OVER PLYwood, lights, trim tab, steering, controls, trailer, $400. 656-6652.

13' CABIN CRUISER, JUST REpainted, with 1970 rebuilt 50 horse Mercury. 656-6161.

WANTED, TRAILER FOR 20' boat, approx. 3500 lbs. Tandem preferred, 386-2810.

EVINRUDE 9.9 LONG SHAFT 1975, low hours, excellent condition, $450. 477-8349.

1 5½ FIBERGLASS '74 50 Evinrude, trailer and equipment, $1900. 652-2576.

31' FERRO CEMENT SLOOP, 3 year old, needs finishing work. Give away $1400. 656-2209.

1974 20' BAYLINER ADMIRALTY, only 160 hours. 656-2563.

16' BOAT TRAILER, $125, 382-1081, 11-2 p.m. after 9:30 p.m.

TANDEM TRAILER FOR RENT. Up to 26', $20 per day. 382-1764.

SEARS OUTBOARD 7.5, LIKE new, 477-5946, after 6.

16' FIBERGLASS CANOE $125 595-1523

30 BOATS and MARINE

"It's the Service That Sets Us Apart"
TRADE-INS
'75 BELL BOY
—22' Cudy cabin, hardtop.
—Camper back cover.
—Galley; marine heads.
—165 Mercruiser I.O.
—Swim grid.
—Lowrance depth sounder.
$10,500
20' DOUBLE EAGLE
—Cuddy cabin, hardtop.
—Camper cover.
—Full galley; marine heads.
—215 h.p. Waukesha-Volvo.
—Fresh water cooled.
—Very low hours.
$11,500
ALMOST NEW
—Bayliner "1700" Mutiny.
—1978 Johnson 70 h.p.
—1550 Road Runner Trailer.
—2 tanks; rod holder.
—Full canvas top.
$5,895
BAYLINER
'79 Saratoga
2550 COMMAND BRIDGE
NOW IN STOCK!
BAYLINER
HOURSTON
GLASSCRAFT
MIRRO CRAFT
JOHNSON OUTBOARDS
VOLVO - OMC
STERNDRIVES — TRAILERS ACCESSORIES
AT
GIBSON
Powercraft Centre Ltd.
2520 Govt. St. (near Bay)
382-8291

OUTBOARD MOTOR SALE
4 H.P.
6 H.P.
9.9 H.P.
20 H.P.
35 H.P.
55 H.P.
70 H.P.
NEW AND USED
USED ZODIACS
Mark II
Mork I
Cadet
Avon
LARGE SUPPLY OF CHANDLERY ON SALE NOW
ABOVE SALE ON WHILE STOCK LASTS
UNDER NEW MANAGEMENT
OPEN 7 DAYS A WEEK
OAK BAY MARINE
Sales and Service
1327 Beach Dr. 598-3393

SPECIAL OFFER, 32' BRIDGE, Diesel Express cruiser, Ford 165 overhauled 1977 FWC, H and C running shower, full galley, oil heat, all mahogany, bronze fastened, edible bilge. Snap at just $28,900. Victoria Boat Mart, 453 Head St. 383-3324.

THUNDERBIRD YACHT SALES
AT WESTPORT MARINA
BAYLINER YACHTS
CHB 34 TRAWLERS
CARVER BOATS
CRUISER-A-HOMES
656-5832

Chrysler—Seagull
OUTBOARDS
Sales — Parts — Service
KEN PRASING EQUIPMENT
478-9313 934 Goldstream

Allstate
MARINE INSURANCE
Excellent Rates. Low deductibles.
HENDERSON REALTY 385-9741

1977 ROADRUNNER TRAILER, galvanized, hydraulic brakes, suitable for boat up to 24'. Used very little. Excellent condition. $2,000. 479-7787 or 384-6141.

13'6" FIBERGLASS OVER PLYwood runabout. Controls, steering wheel and wind shield. 18 horse power Evinrude on trailer. $550. 642-3503.

'77 16' SANGSTER WITH '77 70 horsepower Evinrude, approximately 30 hours usage, open to offers, 382-4081.

24' BELLBOY COMMAND bridge, many extras, $13,500. Trailer available, $1000. Package price $14,200. 656-3209.

1974 17' CALGLASS, '74 MERC. 65 horse electric, completely rebuilt with bills. '74 Roadrunner trailer. 656-6753.

SIDNEY OUTBOARD - STERNDRIVE
Mercury Sales and Service
2520 Beacon 656-3221

BARGAIN
15½' ski boat and trailer, $190, 595-4424.

12' fiberglass boat and 25 h.p. Johnson motor together. A-1 condition. $1,500 complete. 478-3918.

10½' FIBERGLASS, FACTORY made, asking $225. or offers, 479-7608.

31' CHRIS CONNIE — TWINS. Workman's special. Berthed Sidney. Offers: 112-334-4886.

24' FIBERFORM BAJA COMmand Bridge, loaded, very clean, must sell, offers? 479-8389.

MV LITTLE CLIPPER 40' WEST coast trailer, 11.67 tons, A licence, 112-743-2521 or 112-743-5108.

1973 FIBREFORM HARDTOP, 16½' 140 Mercruiser, trailer, canvas. Phone 477-0577.

12' FIBERGLASS OPEN BOAT on homemade trailer. $100. 642-3503.

20 H.P. VOLVO OUTBOARD, electric start, long shaft, starts easy, $800. 652-5797.

FRONTIERSMAN FIBERGLASS canoe, with paddles and life preservers, 250. 479-3896.

FIBERFORM 20', 188 MERC I.O. Low hours, excellent shape. Offers. 652-2508.

10 GALLONS, FIBERGLASS resin, bring your own container, 595-5770.

16' FIBERGLASS FREIGHTER style canoe, $250. 3 horsepower Evinrude outboard, $150. 479-5392.

SURFYAK, SPECIALLY DEsigned kayak for West Coast surfing. 477-2239.

CANOE 16½' FIBERGLASS, WITH paddles. $300. 656-1394.

1975 15 HORSEPOWER Evinrude, like new, 384-4539.

30 BOATS and MARINE

D J YACHTS
BUY RIGHT
END OF SEASON SPECIALS
POWER:
21' 1974 GLASPLY, F.W.C. Merc. 165. A good weekend boat you can afford at $9,895.

24' 1974 BELL-BUOY F.W.C. OMC 225. Very clean and well laid out. Was $16,800. Now for sure sale $14,995.

24' 1972 REINELL, F.W.C. Merc 188. Exceptionally kept, with many extras. Offers to $11,500

25' 1976 SARATOGA Express. F.W.C. Volvo 200. Good family weekender. Ready to go. Asking $13,495

25' BERTRAM TW. 120 Merc. Just serviced. Exceptional hull design takes you safely through extreme conditions. Ideal dive boat. Well below replacement at $13,395

26' CUSTOM Craft, 1974, Merc 188 with very low hours. Family comfort is it's main feature. Was $23,000. Just reduced to $19,895. For quick sale.

34' HARRIS Trawler, 1977, Chrys. DSL. Interior needs completion. Priced to sell at $36,995

Selection of good listings from boats and trls. to 50' Luxury cruisers.

SAIL:
19' GARDEN Sloop. Character wood with many conveniences. Only $3,950

20' CAT boat. New custom built. Full headroom aft, galley, head, sleeps two. Must be seen $19,900

25' 1972 RAWSON, Main, Jib, Genoa. Good condition. Offers to $9,895.

26' 1972 GRAMPION. Merc 9.8. Excellent sail inventory. Loaded. Asking $15,855.

26' 1968 CARIUS sloop. Volvo 9 o-b. Excellent starter boat. Asking $9,850

30' 1968 REDWING Class. C & C design. Hinterholler built. Atomic 4-35 HP. Good sail inventory. Reduced to $19,995

Other listings from new invitation to luxury off-shore. Let us put you into the craft you require at the price you can enjoy.

Joyce Omlid and Don White — Bosun's Marina 656-5558
Randy Boyle — Oak Bay 598-3366.
Pedder Bay 478-6979.

Gypsy Yacht Sales
SEE YOU AT THE VANCOUVER FLOATING BOAT SHOW SEPT. 9 THRU 17
OFFICE RE-OPENS SEPT. 18
BRITISH COLUMBIA'S EXCLUSIVE DEALER FOR COLUMBIA YACHTS
2270 Harbour Rd., Sidney 656-5591

GEDAR GROVE MARINA
31' Bermuda Cutter
Built by Roberts of England in 1912. This vessel has been completely restored and is a picture to see. Full keel 4'8" draft, Ford Watermpta power. Sails include main, lib, storm lib and yankee. $15,500.
"Located on the Highway just Before Swartz Bay"
656-2560
The Home for TOLLYCRAFT in Victoria

MOST ITEMS BELOW BOUGHT for Victoria-Maui race and are now surplus. Seatron SSB100 HF single side band radio, $1500. Walker Tairail Yacht log with spare spinner, $200. Zodiac Mark IV Yacht Tender complete with motor board, $800. Sportivak plastic dinghy, $160. New 3DB VHF sailboat antennae, $40, 3 soln-nakers for 2-ton boat, 94 oz., $800. 1.5 oz., $1,000, 2.2 oz., $500. All in good shape. Hanging kerosene lamp, $25, 18 gallon rectangular fuel tank for outboard, $50. Davis plastic sextant, $40. Jib furling gear, $200. 388-4152.

BEST PRICES ON
EVINRUDE
DOUBLE EAGLE
ROAD RUNNER
GANGES AUTO-MARINE LTD.
Call Steve 112-537-5509
20' Double Eagle in stock. 14' Glasscraft, 50 HP Merc, Trailer.

MUST SELL, 1975 24' FIBREform Express Cruiser, 188 h.p., F-W cooled, anchor, pack, tabs, compass, sounder, head, swim grid, excellent buy, $11,900 firm 478-5549.

LIKE NEW, 20' FIBERFORM, 155 Merc. inboard, outboard, fresh water cooled, head and galley, sleeps 4, C.B. radio, trim tabs, teak swim grid and many more extras. To view call 595-6775 or 479-5777.

NEAR NEW E-Z LOAD STYLE Tandem boat trailer, 100 rolls, electric brakes, for boats to 25', 8000 lbs. $1800 or will take older pickup as part payment. 112-754-5682.

14'6" HOURSTON GLASSCRAFT, 50 h.p. Johnson electric, full canvas top, compass, speedometer, windshield wiper and many extras, 1200 Roadrunner, tilt boom trailer; mint condition, $2800. Phone (112) 743-2206.

26' TROJAN
1974 model, glass hull, teak decks, 220 Chrysler F.W.C., interior has completely redone, V.H.F. and sounder.
CEDAR GROVE MARINA 656-2580

16' DOUBLE EAGLE, 55-HORSEpower Evinrude, trailer, CB, sounder, compass, fishbox, kicker bracket and rod holders. $2650 firm. 478-9203.

DEEPEST DEEP VEE 17' KENcraft, full camper top, Johnson V100 and 5½ Chrysler, tilt boom trailer, many extras, $2750. 477-1374.

20' HOUSEBOAT, GREAT POtential for handy person. As is where is. All offers considered. 382-5206.

12 H.P. WISCONSIN, ELECTRIC start, 12 volt generator, porcelain marine flush toilet. 382-5414 or 383-9014.

14' SPORTSPAL CANOE, EXcellent condition, $250. '76 Johnson used one season, as new, $250 or best offer. 478-3973.

25 PIVER MARINER-TRIMARAN 10 h.p. Seaquit longshaft clutch. Excellent condition. Ready to go, phone 235-2522.

71½ HORSEPOWER MERCURY outboard motor, 3-years-old, hardly used, like new, please call 658-5025 after 5 p.m.

20' GULFMASTER, HARDTOP, Volvo inboard-outboard, good winter project, $1500. 592-7271 after 5.

16' RUNABOUT, 5-HORSE motor, fiber bottom, very good. $375. 382-1081 between 11-2 p.m. or after 9:30 p.m.

BARNACLE YACHT CHARTERS Bareboat or skippered. Power or sail, 24-110' 382-6633.

16' BOAT, MOTOR, TRAILER, boat needs repair, $500. 478-5354

10½' GLASCRAFT CAR TOPPER, $225 or offers. 479-7608.

WESTCOAST 40' TRAWLER
Fully equipped, 478-4336

BAYSHORE FOR
Marine Insurance, 382-7203

16' FIBERGLASS CANOE, 478-7468.

18' CABIN BOAT, $150. 382-5414 or 383-9014.

BOAT LETTERING A SPECIALty. Phone Ken Warner, 652-2207.

35 H.P. MERC, $450. 478-8290

1973 9.5 LONGSHAFT JOHNSON. New condition, $600. 592-3743.

30 BOATS and MARINE

NEW TRADE-INS
POWER:
14' GLASCRAFT and 800 lb trailer, canvas top, 1978 35HP elec. Evinrude. An immaculate package $3395

80 BOATS and MARINE

17' GLASS OVER PLY, FLAT bottom boat. Can be motored or sailed. Complete with Dacron sails and trailer. $300 or trade? 479-1249, 479-3740.

NEW 8' HYDROPLANE, WOOD and fiberglass construction. $150 Phone 385-4298 after 5:30.

AS IS, 17' PLYWOOD FIBERglass boat and trailer, $250 or nearest offer. 386-1507.

14' FIBERGLASS BOAT, WITH 50 Mercury and trailer, $1,450. 655-5926.

81 SAILBOATS

VICTORIA BOAT MART offers your choice of three popular up-and-running sailboats priced to SELL.

COLUMBIA 26, 4-berth cruiser-racer. Merc 110 Electric (new), Main, Jib, Spinnaker, 135% genny, 185% genny, Roller reef, slab reef, 2 anchors, kero stove, pulpits, lifelines, full winter cover and Sportyak. Owner moving up wishes to sell immediately at less than market vale, $14,500.

CROWN 23, Merc 9.8, 5 sails, special traveller, vangs and full spinnaker gear, Pulpit and lines, Anchor, stove, compass and many other extras, try $9,900 offer as is.

CAL 25, Custom interibr, 4 berths, galley, enc. W.C. new 15 hp Johnson Elec. w alternator. Pulpits, dbl lifelines, C.B. radio, sounder. Priced to SELL at $11,500.

On display and ready to Seatrial at VICTORIA BOAT MART, 453 Head St. Westbay Marina, 383-3324.

24' F.G. SWIFTSURE SLOOP, 197 Spinnaker, 152 Genoa, 110 reefing Genoa and main. Double life lines, bow and stern pulpit, pedestal steering, binnacle compass. Fully instrumented wind, apparent and knots, Vire inboard with remotes V.H.F. and cassette stereo system, heads, water tank, sink, etc, etc. No reasonable offer refused. 479-7980, 598-2665.

32' Discovery, fast cruising sloop, diesel, top condition, $38,500.

37' Sloop, a good cruiser, race equipped.

25' Hughes sloop, 4 sails, new O.B. motor.

Tnese and more, power and sail, priced **to sell**

GEOFF SIMPSON
Maple Bay, R.R. 1, Duncan
748-3242

BRAND NEW
TANZER
SAILBOATS ON DISPLAY
22'—7.5 metre (24'3")—26'
at BOB WHYTE MARINE
Sales and Service
656-7286
Corner Harbour and Resthaven

PICAROON, 36' SAUGEEN WITCH. Steel offshore gaff, ketch, MD2 Diesel, oilheat, live-aboard go-anywhere, refitted. Full running order. Just $29,900. On display at VICTORIA BOAT MART — 453 Head St. 383-3324.

26' GRAMPION
Full sail inventory includes Spinnaker, 9.9 Merc o-b. Full standing headroom, all fiberglass construction, five berths.
$14,900
CEDAR GROVE MARINA 656-2580

26' THUNDERBIRD, EXcellent condition, 4 years old, Teak interior, slide-out galley, head, sounder, digital Knot meter, and much more. $10,000. 112-247-8208 (Silva Bay).

COLUMBIA 26' CRUISE-RACE, genoa, Spinnaker, etc. dinette, galley, enc. W.C. new 9.8 Merc. OB, full winter covers, firm $14,900. Victoria Boat Mart, 453 Head St. 383-3324.

ISLAND DRIFTER
25' MOTOR SAILER
at Sauire Boat Brokerage, Outer Harbour Marine Ways, 525 Head St. 384-3353.

1977 MINTO SAILING DINGHY, excellent condition, fiberglass hull, Dacron sail, oars. Ideal for sail, row or power. Car portable. Offers on $775. 592-3703.

VICTORIA HONDA
OUTBOARDS for the sailor
7½ hp and 9.9 hp in stock
2851 Douglas 386-8364

24' WHARRAM CATAMARAN, three sails, two anchors, SeaGull engine, dinghy, equipped for cruising. Asking $3,000 or best offer. 384-6346 anytime.

28' F-G TAIPAN SLOOP, VOLVO diesel, head, CB, stove, etc, teak decks, dinghy, full sails, excellent cruiser. View — H12 Oak Bay Marina, $21,500, 598-6878.

22' SLOOP, EXCELLENT CONDITION, nuge inventory of extras, 6 sails, 9.9 Evinrude, fast, safe sea boat, easy maintenance. $7900. 598-1219.

CROWN 23, RIGGED FOR RACing and cruising; large inventory, 6 sails, stove, knot meter, outboard, etc. Marine survey report. 477-8094

ERICSON YACHTS
Anglers Anchorage Marina
933 Marchant, Brentwood Bay
652-3531

23' PACESHIP, EXCELLENT condition, 3 sails, 9.5 Johnson, head, C.B. radio, new bottom paint, $10,500, 477-3782.

TANZER 22, IMMACULATE CONdition, completely rudged for cruising and racing, phone 386-5582 for complete list of extras.

ONTARIO 32 C&C DESIGN OFFshore cruiser with many custom extras, Immaculate, 595-8833 evenings.

26' REINELL SLOOP, CRUISE equipped, 25 h.p. Johnson inboard, convertible top, excellent condition, 477-0971.

C&C 27' LAUNCHED 1973, EXtensively equipped, immaculately maintained, $24,700. Nancy, days 112-755-4388.

18' OPEN CRUISING SLOOP built 1927, 1917 Easthope inboard. Both completely rebuilt 1977-78. A beautiful classic. $3,900. 383-6293.

SEA CHEST MARINE SUPPLIES
This week only, floaters coats, $54.95; 9732 First St., Sidney.

22' CATALINA, MAIN AND JIBS, galley, head, manny extras. Top shape. $8,200. 652-5872.

32' FIBERGLASS SLOOP, $29,900, C.B., moorage, sounder, dinghy, etc., 595-4836.

14' SUNFISH SAILBOAT, Fiberglass over wood. Needs rigging. $175. 595-5505.

20' CLASSIC WOODEN SLOOP, sleeps 2, ready for cruising. $2500 629-3730.

MUST SELL: 20' DAYSAILER, fixed keel, outboard. $1090. 656-6922.

SAILTREND
1357 Newport 592-2711

CAL 20. MUST SELL. $5,000. 385-0680, after 4 p.m.

CATALINA 27, EXTENSIVE INventory, immaculate, 598-1409.

CROWN 23, WELL EQUIPPED top condition, 477-8349.

83 AIRCRAFT

1958 CESSNA 172, 130 S.M.O.H. clean, 11,500. 652-4326 after 4 p.m.

92 SPORTING GOODS

1956 WINCHESTER 45 — 90 CAlibre; Also 45 — 85 and 45 — 90 Winchester and Marlin cartridges. Offers. 595-5104.

ATTENTION GUN COLLECTORS. 1897 Winchester pump shotgun, 1894 Winchester 3240. Best offers. 479-2108.

12 GAUGE DB SHOTGUN BY Powell of Tonbridge. Cover and shells, $110, 382-3474.

PARKER HALE 30-06, 4 POWER Bushnell scope, used one season. $250. 478-4031.

DRYSUIT, GOOD CONDITION, $400 or trade for VW Bug. 595-5063 after 5. Ask for Jeff.

BULLWORKER EXERCISER, carrying case and instructions, $30. Like new. 385-6182.

POWER GOLF CART; CUSTOM built, steel trailer $150. Duncan, 748-4850.

ARCHERY BOW, LIKE NEW, with mechanical advance system, $125. 477-2289.

BROWNING, .270 BOLT ACTION rifle, 4X Weaver scope, $250, 479-5054.

WINCHESTER 12 GAUGE IN new condition. Parker-Hale 30-06 CIL 22 rifle and shells. 477-8315.

POOL TABLE AS NEW, 4'X8' with accessories, $524 new. Asking $350. 652-3704.

BRAND NEW COMPLETE BARbell set and weight press bench. $60. 592-1807.

303 SPORT CONVERSION mounted for scope, $95. 478-1115.

GIRLS BAUER FIGURE SKATES, size 12, hardly used, $20. 652-4759.

2 SURFBOARDS, GOOD CONDItion, $80 each. 382-7773.

92 SPORTING GOODS

SUPER BUYS!
New Whitworth
Balmoral 7x57
$169.50 or with new 4X Bushnell ready to go only $225

Franchi 12 ga Lt. wt — tower
Flintlock replica — Mauser carbine 7X57
Hungarian 12 GA DBL — H and R Springfield 45-70
Ross 303 Sporter — Remington 30-06 700 BDL Left Hand
Savage campers special 22-20GA — Erma 22 Alt Carbine
Krag Carbine 6.5 — Custom Mauser 8X57
Browning 20 GA DBL — Winchester Mod 70 300 Win. Mag.
Winchester Mod 54 30-06 — Lee Enfield No. 1 full wood
Fully carved Hawkins 50 cal — Bren gun Dewat
Mint Jungle carbine 303 cal — Ruger No. 3 — 30-40 Krag

JUST ARRIVED
New Lee auto-primer hand tool
WE HAVE THE EDGE!
574 Yates St. 383-2422

Robinson's

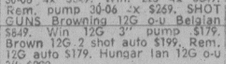

RIFLES original Man-Schoan 30-06 3x9 mint $795, Marlin 45-70 11"x4 $299, Rem. 22-250 2x9, $399, Savage 300 4X $299, Ruger 44 mag. auto 2½ $229, Aline 270 4X $299, B.S.A. 7mm mag. 3x9, $279, Marlin .444 4X $224, Win. 30-30 $139, Voere 30-06 4X $349, Win. 225 4X $349, Rem. pump 30-06 3X $269, SHOT GUNS Browning 12G o-u Belgian $849, Win 12G 3" pump $179, Brown 12G 2 shot auto $199, Rem. 12G auto $179, Hungar Ian 12G o-u 3" $299.

See us for largest selection scopes, Binoculars, slings, ammo, reloading supplies, outdoor cloths.

Free 1-year lay-away plan

1307 BROAD 385-3429

FRANK WHITE'S SCUBA SHOP
832 Fisgard 385-4713

INSTRUCTIONAL SPECIALISTS
Next Basic
SCUBA DIVING COURSES
Begin Aug. 22 and Sept. 19
Isn't it time
For a new adventure

PLAY-MOR
Billiard Tables, Shuffleboards
Cues and Accessories
Poker table Tops for Card Tables
ROOSBALL TABLES
Factory to you — and Save!

MUST SELL SCUBA GEAR! 2001 Odessey Strobe flasher with handle, used once, $250, has adapter for Nikonus III camera, Nikonus III underwater camera $300, mint condition. Aqualung Conshell XII regulator, used dozen times $150. Seafac inflatable vest, $50. 642-3381.

RIMPAC DIVERS Ltd.
Next open water scuba diving course starts October 2. Enrolment limited so book early and learn to dive in a course taught by the professionals. Rimpac Divers Ltd. 9818 5th. St., Sidney — 656-6313.

GUN RACK, 30-30 SAVAGE, PLUS Lee loader, with supplies, .22 Savage, .177 air rifle, size 12 and size 9 chest waders, size 8 hip waders. Down filled sleeping bag. 385-4824.

BSA 7. MM REMINGTON MAGnum rifle, and scope, as new. Winchester model 12, pump shotgun Excellent condition. 477-3601 after 5.

TACK SKATES 9½, USED ONCE. $85. Cacher Alpha racing ski boots, 9½, used one week. $130. Norevk pros boots, 11, good condition. $125. 479-0047.

THE SIXTH ANNUAL DUNCAN Historical Arms and Militaria Show in Eagles Hall, Jacobs Road, Sept. 9th and 10th, Saturday, 12 noon-8 p.m., Sunday 9 a.m.-4 p.m.

93 CAMERAS, SUPPLIES and PHOTO FINISHING

SPACE
Still available for September COLOUR Darkroom Courses. SIGN UP NOW!

Bill's Photo Supply
1675 Douglas
383-7443 or 383-2524
THURS. AND FRI.: 9-9
LANGFORD STORE
800 GOLDSTREAM
478-2712
OAK BAY STORE
2047 Oak Bay Ave. 592-3122

Whatever you need — See us FIRST! We carry the widest selection of photographic equipment and accessories.

city photo
1227 Gov't.
385-5833

NIKON F2 PHOTOMIC BODY, black, excellent condition, 4 focussing screens, also Nikonos III underwater camera, as new, with sportfinder, flash adapter and case. $350. Phone Glenn, 388-9322 or 384-6522.

BLACK CANON AE-1 BODY, Canon power winder, 80-250 millimeter zoom-Canon mount, 90-230 millimeter zoom-Pentax thread mount, 35 millimeter-Pentax thread mount, 479-9491.

CANON F1 WITH 1:1 50 MM lens, also 100 mm portrait lens, and 28 mm wide angle, plus many more accessories. Taking offers 383-7944 from 9-9.

NOW OPEN
PIC-STOP PHOTO, Cedar Hill Mall, Island Colour Labs, 615 Fort St.

16 MM MAIER-HANCOCK HOT splicer $175. 16 mm movie scope viewer $150. Both as new. 592-7047 after 6 p.m.

135 MM LENS, THREADED mount, $45. 1774 Carrick St., 592-0818.

16 MM PROJECTOR $395. Antique enlarger $80. Topcon 35 mm $65. 477-2773.

NEAR NEW KODAK XL SOUND camera and projector $375. 477-5407.

PORTABLE DARKROOM ENLARger, street scene backdrop, 383-1812, days.

WANTED OMEGA PROLAB D5 enlarger. 479-1997.

ZOOM— NIKKOR 43-86 MM F 3.5 AI lens for Nikon; $225. 592-1601.

96 RANGES, STOVES and FURNACES

WHITE MOFFAT GOURMET range, 1969 model, excellent condition, overhead rotisseries and broiler, $275. 477-7003.

TOSHIBA DELUXE 700 MICROwave oven, 1 year old, $300. 656-5347.

BAYCREST RANGE, OLDER, good working order, suit cottage, $50. 478-4883.

KENMORE 24" CONTINUOUS clean range, digital clock, harvest gold, $175. 478-6270.

LAY DOWN FURNACE, COMplete with 250 oil tank, 3 years old. 383-5585.

WHITE ENTERPRISE 30" CONtinuous clean range, immaculate condition, phone 385-9844.

VIKING 30" ELECTRIC STOVE, harvest gold, new condition, $200. 477-3117.

CARWELL OIL FURNACE, 126,000 BTU, used 8 seasons, $245. 598-4618.

96 RANGES, STOVES and FURNACES

CLEAN USED STOVE, WHITE, Viking model, excellent working condition, $85 or best offer. 382-6248 before 2 or after 5.

FRANKLIN STOVE COMPLETE with roof pipes, $175. 24" electric range, $30. 478-0142.

STOVE — LIKE NEW GE harvest gold; $200, 592-1990.

97 FURNITURE

MATTRESSES
INVEST IN BEST
INVEST IN REST
B. F. Goodrich foam rubber mattresses guaranteed for 20 years. Latex foam rubber automatically adjusts to variations in weight giving even support the full length of the spine. They are comfortable, cool, hygenic and are made in a fire retardant ticking. 3'3" $159 — 4'6" $189 — Queen $229 — King, $299. Box springs to match. Polyfoam mattress topper pads, single $8.55, double $11.85, Queen $14, King $17.75. Angle iron bed frames with rug rollers $34.
IMMEDIATE DELIVERY
GREGG FURNITURE
2300 Douglas 388-7363

VILAS
Tillicum Furniture
Hillside Shopping Centre
595-3331

KRUG-STYLE, HIGHLY-CARVED oak dining-room suite, 9 pieces, at only $2495. It's well below replacement value. Financing O.A.C. at Dept. Store rates. Several 6-piece oak dining suites from $495. Open nights and Sunday, 15 mins. from town, 10 from Woolco. Pete's Place, 786 Goldstream, 478-6000.

UNUSUAL AND OLD BUFFET, solid elm, solid maple dinette table and chairs, walnut bedroom suite, Moffat dishwasher, top loading, Chesterfield and chair, colour plum and olive, 3 pair olive drapes, bedspread and matching drapes, Hollywood bed, Polaroid camera, and misc. 477-3433.

ELEGANT 9-PIECE BURLED Mahogany dining room suite, Sheraton design, 3 leaf extension table, 1 arm and 5 side chairs. Seats upholstered in beige floral tapestry, China cabinet and side board. All in excellent condition, Victoria Press, Box 24.

HIGH QUALITY QUEEN-SIZE hide-a-bed, reclining chair and matching footstool, smoked glass round dining room table and 4 chairs, teak veneer bookcase. Call Arlee, 384-8272 or 386-3494.

CLOSING OUT SALE, DEALERS in Sanyo stereo, Hotpoint and Gibson appliances, included among major furniture and appliance lines. Lunaford Furniture Gallery, 2784 Millstream Rd. 474-1341.

SECTIONAL CHESTERFIELD, 6 seater, straight or semi circular, $295. French provincial chair, $70. Oval cocktail table, $80. Electric broom, $20. (All articles new condition). 477-1101.

KENMORE MKIII ELECTRIC range, new, $249; copper fireplace screen with brush and poker, $35; roll-away bed and mattress, as new, $19.95. 386-0857.

TWO NEW SCHREIDER (CONTInental) wardrobes, Teak sides and trim, 2'4" wide x 6' high Off white front, excellent quality. 598-6329, 9-10 a.m. or 7-8 p.m. $195 each.

BLACK CUSTOM-MADE wrought iron dining table, 4'x4' plate glass top, $225 or best offer. Must be seen. 383-6675 after 5:30 p.m.

GRANGE CHIROPRACTIC queen box spring and mattress, $200. Gold vinyl recliner, complete with heater and vibrator, $175. 386-6681.

NEW SLIDING GLASS DOOR china cabinets, from $59 to $75. Walnut buffet with hutch top, $178. Wall china cabinet, $149. Echo Furniture, 704 View St., 384-2214.

NEW 5-PC WALNUT BEDROOM suite, complete with box and mattresses, sale $378. Echo Furniture, 704 View St., 384-2214.

UPHOLSTERERS SPECIAL — large colonial suite, needs recovering, strong frame, what offers? 477-4581.

FOR LOWEST PRICES
shop at
DODD'S FURNITURE
2563 QUADRA 386-6663

RECEIVER AMP, 55 WATTS RMS dual turntable, Akai DS-4000 reel to reel, two tower speakers, $1500. 595-2057.

DESK, MAHOGANY ROLL TOP (brass handles) finished on all sides, excellent condition. $650 or best offer. 658-1177 after 6 p.m.

PAIR COLONIAL MAPLE chairs, drop arm loveseat, settee and chair, 6 drawer maple chest, all as new. 656-3934.

BEDROOM SUITE (DOUBLE), one month old, complete, $450, 386-0966.

BLACK LEATHERETTE LAZYboy recliner, brand new, $60. 474-2908.

DOUBLE BED FOR SALE, EXcellent condition, $100. 595-2854, call anytime.

PAIR MATCHING KROEHLER love seats, good condition, phone 592-9888.

HOUSE FULL OF FURNITURE, appliances, etc. Very reasonable. 592-0008.

WE'RE MOVING, HOUSEHOLD articles for sale. Plants and furniture. 384-0155.

NEW, WRONG COLOUR FOR US, Beige 5 piece sectional with ottoman, $750, 642-3264.

SINGLE MAPLE WOOD BED for sale, box spring and mattress. 477-8058.

FOR SALE: 2 LOVESEATS, EXcellent condition, Tuxedo style, plaid colour. Asking 300. 382-8851.

OAK BUFFET, 48" LONG, DRAWers, cupboards, beautiful condition, $195. 386-1096.

HIDE-A-BED, $120, WALNUT FINish coffee table, $75. 656-6814.

TWO TWIN BEDS FOR SALE. Excellent condition, $90, 721-5440.

GOLD BED-CHESTERFIELD, $110. 385-1250.

SOLID OAK DRESSER WITH mirror, $125. 382-9777.

ONE HAND-MADE LOBSTER trap coffee table, $150. 656-1138.

BROWN BED CHESTERFIELD, $145. Good condition, 592-2838.

98 TV, STEREO, RADIO SALES and SERVICE

CAR STEREO
In-dash AM-FM radio cassette players. Full line of speakers. Expert installation available.
B.C. SOUND & RADIO SERVICE
931 FORT 383-4731

HERE'S A BARGAIN
Moving, must dispose of Realistic Sta 120 B, solid state am-fm 150 watt stereo. Also Realistic Scl, 88, stereo cassette deck, with Dolby, Garrard 50 Mags 2, turntable and speakers. $450 or audition phone 598-1761

HITACHI
MAGNAVOX
PHILIPS
This is a small ad but your saving will be large—when you shop at Electron TV. 100 Burnside W. 383-5422.

HELP
Too many color TVs taken in trade. Come in — make an offer. CITY CENTRE TV, next to K-Mart in the mall, open 10-9 p.m. 6 days a week.

ZENITH STEREO SPANISH CABinet, solid state AM-FM and 8-track, as new $325; 26" color TV $275, chest of drawers, three drawers, 18" Black and white portable TV, as new, $65. 382-9366.

START THE TV SEASON WITH A NEW RCA COLOR TV from Butler Brothers. 26" only $499 — 26" only $559. We service too at 1720 Douglas 383-6911.

ZENITH COLONIAL STEREO with 8-track recorder (Save $140) pay only $499 at Butler Brothers 1720 Douglas, 383-6911.

TECHNICS CASSETTE DECK, top model, value $600. Sacrifice $350. 477-1794.

AKAI 4000DS REEL TO REEL tape deck, excellent condition, $200 or best offer. 479-6194.

COLOUR TV, 25" CONSOLE, French Provincial. Good condition, 383-5040.

98 TV, STEREO, RADIO SALES and SERVICE

5 YEAR WARRANTY
1978 20"
ELECTROHOME
COLOR TV
Rent to own
AS LOW AS $22 per month.
NOTE: Rent to own available for any size, any make.
ALSO — we rent color TVs $25 per month — $10 delivery.
CITY CENTRE TV
OPEN 10 A.M. - 9 P.M.
6 DAYS A WEEK
477-4671
Next to K Mart in the Mall

MUST SELL SANSUI 7500 AMP professional turntable, planer three. Good quality speakers, in king size solid teak cabinets. $1,500 or best offer. 595-3603.

Why fool around fixing your old TV. Buy a trouble free Attachi Colour TV and trade yours in. See us.
ATLAS STEREO AND TV
763 Fort St. 385-2712

MUST SELL, COLOUR TV, stereo, records, tapes. Best tape recorder, microphone, 359 Foul Bay

DYNA PAT-4 PRE-AMP, FM-5 tuner, $250, HK Citation 12 power amp, $300; AR-XA turntable, cueing $150, 595-2144, best 10-1, 5-7.

1975 PIONEER SA-8100 INtegrated stereo amplifier, 40 watt aside, overload protection circuit plus extra features. $200. 721-3953.

SUPERIOR CASSETTE RECORder, AM-FM radio, speakers, and stand, $125. Some tapes, and case, extra. Afternoons only, 595-1304.

SANSUI QRX 2000, 4 CHANNEL receiver, dual 1228 turntable, Goodmans 3-way speakers: $450. 383-9073.

26" ADMIRAL COLOUR TV, RECently serviced, $350. 479-4196 after 6 o'clock.

BRITISH QUAD STEREO SYStem. Speakers, pre-amplifier, amplifier. Perfect condition. 385-9186.

40-CHANNEL REALISTIC C.B. Radio includes whip, antenna, $75, 592-6228.

DUAL 1225 TURNTABLE, GOOD running order, large base walnut veneer, best offer. 386-3974.

GARNET PA AMP 4-10'S POWERful, like new, offers. 642-4260 after 5.

SQ MATRIX DECODER, CD-4 DEmodulator, $100 each or $175 both, 477-9491.

6 PIECE COMPONENT STEREO in excellent condition, $175. 1761 Lee. 595-6228.

EXCELLENT CONDITION, $45 black and white; $125 color; with guarantees. 383-8774, 382-1234.

TOYOTA CUSTOM C.B., 40 DIGItal channel with 2 antennaes, $135. 477-2207.

ELECTROHOME HI-FI, EXcellent condition, mahogany cabinet. $50 or offers. 598-7326.

STEREO TURNTABLE AMP tuner, 4 speakers, Asking $500 or best offer. 385-6496.

YAMAHA CT-600 TUNER
479-8445.

SANSUI TUNER TU999 $225. 592-0818.

99 GROCERIES, MEAT and PRODUCE

WILLIAMS
QUALITY MEATS 385 FORT ST
384-0525 — 384-0526
GRADE "A" FREEZER BEEF
Hinds $1.69 lb. — Sides $1.39 lb.
Full Fronts $1.49 lb.
Local Lamb Sides $1.99 lb.
Price Per Lb. Increases CUT, WRAPPED, FROZEN
Due to Trim Etc.

FREEZER BEEF SALE
Choice side of Grade A, baby beef or regular $1.35 a pound. Hind quarters, Grade A, $1.59 a pound. Price per lb. increases of, aged, frozen, due to trim, etc. 392-5012 or 383-8552, Alberta Meat Distributors.

BUY MEAT FROM THE country and save, government inspected grain fed, A-1 steer, side $1.29 lb. Hind $1.58 lb. Front $1.08 lb. Grain fed side of pork $1.08 lb. 10c extras for cut, wrapping and freezing. Sooke, 642-2950, Old Country Meats.

HOLLOWAY'S FARM
7082 East Saanich Road. You dig tomatoes, field run 15c pound, tomatoes 15c pound, beets, ready picked, 25c pound. Friday, Saturday and Sunday.

DELICIOUS FREE STONE peaches, 10 lbs. and over, 40c lb., tomatoes, canning and green, 25c lb. Apples, early Mac's, Golden and Red Delicious, 25c lb. Hall's Farms, 4649 West Saanich Road, 479-9660.

PICKED OR SHOOK, BEZZOLA'S buys your ripe apples and pears for 5-7c lb. delivered. We press for half or exchange one gallon of juice for 36 lbs. of fruit. Call 1112 749-5593 for appointment.

PICK YOUR OWN CORN
CANADA NO. 1 QUALITY
Phone 652-1620. No Sunday business.

FRESHLY EXTRACTED FIREweed and wild flower honey 60c lb. in your containers, weekdays 8-5, Sundays 10-3. Babe's Farm on Walton at Sidfield, 656-8319.

SUNHILL ORCHARDS
APPLES
5963 Old West Saanich Rd.
652-4116

FRESH SWEET CORN
Baker's doz. 70 cents, 652-2046 after 12 noon weekends, after 3:30 weekdays.

FREESTONE PEACHES
Okanagan fresh picked, by the box, reasonably priced; plums too. 386-4465.

SILVER RILL FARMS
7179 Central Saanich Road. 652-3509. Our No. 1 eating and freezing corn is now available.

SILVER DILL FARMS
Pick your own No. 1 eating and freezing corn now, at 7179 Central Saanich Rd. 652-3509.

CANNING OR FREEZING TOMAtoes, 15c and 20c lb. Saturday only, 1717 Blair St.

NEW CULL POTATOES, $2 PER sac, feed potatoes, $30 per ton. Mitchell Farm 3015 Island View Road.

10 LOAVES OVEN FRESH bread, $1.60. Cedar Hill Bakery 3115 Cedar Hill Rd. 595-2624.

SUNRISE PASTEURIZED milk. Whole milk goodness, great savings. Delivered. 479-1118.

BLUEBERRIES
Ready picked to order please phone 386-4465.

FRESH CORN AND FREEZER corn, Mitchell's, 3047 Island View Road.

SAANICH ORCHARDS
It's apple time again! Open daily, 652-2009.

SURPLUS OF CREPES FOR sale, 3 dozen for $4. 642-4227 or 646-2823.

WEALTHY APPLES
Best cooking and eating, 20c lb. 5582 Central Saanich Rd., 652-2148.

WORLD'S BEST APPLES
Crisp juicy Macintosh, Oldfield Orchards, 6286 Oldfield Rd., 652-1010.

WEALTHIES, GRAVENSTEINS, Pippins, Astricians, for jelly. 477-4842, Invermuir Farm.

GREEN BEANS U-PICK.
652-2155.

FRESH BROCCOLI FOR FREEZing, phone orders, 652-2371.

HOT HOUSE CULL TOMATOES, 30 cents per pound. 479-1338.

TOMATOES 40C PER POUND. 6432 Pat Bay Highway.

FEED POTATOES, $20 PER TON, after 6 p.m. 652-1546.

CANNING TOMATOES, 25C A lb., 4253 Grange Rd. (off Carey).

100 MISCELLANEOUS FOR SALE

10-SPEED BIKE, $90; TABLE five chairs, $80; desk, $60; sink and vanity unit, $80; 78-speed opera albums, $5 each. All good condition. Mattresses and springs, GE washer and dishwasher, offers. 479-6117.

GARAGE SALE — 3649 CRESTview Rd. Saturday, Sept. 9th. 9-5.

100 MISCELLANEOUS FOR SALE

383-6222
Plantarium
NEW SHIPMENT
Many varieties of table ferns in 4"-5" pots, Holley, Rabbits Foot, Button, Pteris, Birds Nest, Adiantums, etc. Asparagus ferns, Zig Zag, Meyeri, Sprengeri, Plumosus, PyrimiDalis, Bromeliads in bloom, Flaming Sword, Silver Vase, Carolinae. Stand Hibiscus, 3 only, were $25 now $15. Purple passion plants were $7 now $3.50. Medecine plants. New shipment of Cacti and Succulents. Over 30 large plants. Huge Boston Fern, 10" pot, $15 — 11 only 8" pots, $6. Cape Primrose. Baby Tears from 4" to 8" — hanging baskets. Hundreds of hanging baskets for the brightest sun or dimmest light. New shipment of 4 to 5' plants for bright sun or shade. Large shipment of assorted 5" potted plants. Reg. $4. Now $2.95. Lower Commerce Mall, next to View Parkade.

GREEN TWEED SOFA AND chair $145; older model fridge $39.95; 2'" GE range $20, as is; vanity dresser with mirror $69.95; 30" Frigidaire range $49.95.

TheTraders
388-6264 715 Finlayson
Open nights 'til 9 p.m.
Sat. 'til 6, Sun. 12-5

DINING ROOM SUITE, $350, 6 padded beer parlour chairs, $12 each, Elna sewing machine, Bedroom suites, single and double, Old Violin, $100. Sofa and chair; White kidney shaped vanity with skirt and bench, $52. Guitars, new and used. Hoover washer and dryer. Student desk. 382-8312, 477-5364.

YARD SALE SATURDAY ONLY 10-5. Plants, clothes, odds and ends, washer and dryer, box spring and mattress, wood and bricks and tile, 1976 Honda Civic, 21 Durance Rd. 652-1068. First driveway on left after switchback curve.

CHAIN SAW AND TOOLS. SWAG lamp and wall light fixtures, lighted magnifying glass, electric bench grinder, engine powered fire pump. Brass taps. Miscellaneous tools, nails, and parts. Trouble light and extension cord. Burls. Hibachi. 385-4824.

7X57 CHECH. BRUNO RIFLE with telescopic sight, Kirby vacuum cleaner with shampoo attachments, floor polisher, curtain rods, recliner chair, table lamps, muskrat lacked, size 12, 598-7420.

MUST SELL THIS WEEKEND miscellaneous; wooden dinette, 2 carpets; drapes; sofa and chair; vacuum cleaner; stereo; Elec-gun lawnmower; 359 Foul Bay till 6:30 tonight.

SALE ON MAYTAG DISHWASHERS. Built-ins $538; Portables $538. Price includes local delivery and service 1 year (parts 2 yrs.). Butler Brothers 1720 Douglas 383-6911.

GARAGE SALE SATURDAY, September 9th, 12 noon, 588 Toronto St. James Bay. Lots of miscellaneous, furnishings, plus vintage clothing.

1774 CARRICK ST., FRIDAY AND Saturday. Kitchen items, TV, 10-speed, older arm chair, toys, blankets, all in good condition. 592-0818.

ADMIRALS 13 CUBIC FOOT frost free refrigerator with freezer compartment, white, excellent condition, asking $295, 478-7172.

FISH TANKS AND STANDS: Duncan Phyffe coffee table, lamp table, typewriter, $15. Hot plate, miscellaneous, cups and saucers, etc. 477-0354.

DOUBLE HUNG WOODEN CASEment window, 72"X50", $25. Dutch door, 71"X34", $20. 190 used, cleaned, chimney bricks, 10c each. Phone 598-4316.

INTERCONNECT
For telephone answering machine. 3586 Quadra St. 384-0511.

HAVE PURCHASED SPEED Queen, for sale Wringer washer, like new. $95. 1774 Carrick St., 592-0818.

NEAR NEW, WASHER AND SPIN dryer, (used twice). Ad on page 672 Simpson Sears Catalogue, $250, 384-7388.

ESTATE SALE: MAHOGANY dining suite, occasional mahogany tables, miscellaneous furniture, washer, dryer, 382-7657.

STEREO SYSTEM INCLUDES 8-track, $50 Black-white T.V., $25. Standard Royal typewriter... $55. Car heater, $15. 479-4495, 479-4572.

GARAGE SALE, SATURDAY, 9:30-2, 2880 Richmond Rd. Single bed, car seat, misc. No presales please.

FACTORY-MADE SHOWER CONversion kit, for claw-foot tub. Including shower curtain. $65. 382-5685.

GARAGE SALE; MANY TOOLS, marine and household items, Fri., Sat., Sun. 9989 Fifth St., Sidney, 656-4334.

BED CHESTERFIELD AND chair, good condition, portable record player, record holder. Records. 388-7189.

BED CHESTERFIELD, CHAIR to match, like new; 14" colour TV, working order, reasonable. 478-8074.

TWO GIRL'S FIGURE SKATING outfits, size 10 and 12, black velvet with white trim, wine gabardine. $10 each. 386-9296.

BACK YARD SALE, SATURDAY, September 9th, 10 a.m.-4 p.m. 2819 Adelaide Ave. Baby items, collectables and miscellaneous.

BASEMENT SALE; 3 FAMILIES. Hundreds of items, something for everyone. Saturday, Sunday, 9-5, 915 Oliver.

4 PANELS OF READY MADE pleated drapes, dark brown in colour. Will span 9'. Brand new condition, $20. 652-3357.

JIB $80, GENOA $100 FROM CAL 20. Danforth Anchor and row, $100, Grapnell $12. Lifejackets, archery set, $25. 386-1506, 6-8 p.m.

TEMPORARY CEDAR POWER pole, 20', four 110 volt outlets, $50. 479-6991.

COLLECTOR SELLING ANTIQUE radios; also LPs and 78 records for sale wanted or exchange. 658-5775.

MUST SELL MOTORCYCLE helmet, like new, 14" TV. $25. 478-2824.

150 CLEAN USED BRICKS, 20C each; 25 restaurant bar stools without pedestals. 658-8886.

INDIAN SWEATER FOR SALE, homemade, buffalo wool, like new, size 40 mens, 652-2519.

FOR SALE; MENS 5 SPEED, Apollo, good condition silver flute, $200; 595-7626.

GARAGE SALE SATURDAY, 1720 Hampshire Rd., ladies clothing etc.

GAS HOT AIR FURNACE, GAS water heater, pipes, fittings, grills etc. Reasonable. 388-5801, after 4.

MUST SELL BEST HOOVER Upright vacuum for $150 reduction. 477-3319.

ALMOST NEW DISHWASHER, used one month, Admiral. $200. 652-2389.

3-YEAR-OLD, 30" ADMIRAL range, $130. 10X12 green shag rug with underlay, $65. 595-7682.

AS NEW SCM PORTABLE WITH case, $80. Older Underwood standard, fine condition, $65. 598-7271.

8 PIECE CHESTERFIELD suite, Moffat dishwasher, Regina Electroroom. Call 595-8120.

INNER TUBES, LARGE AND small, tires, HR78-14, F78-13. 477-5439.

FOR SALE: ROTO SCYTHE, self-propelled for grass or brush cutting. 385-6568.

COPPERTONE DOUBLE OVEN and fridge, immaculate condition. Make an offer. 385-4149.

GARAGE SALE — SAT. 10 A.M. to 4 p.m. — 1234 Union Road.

GARAGE SALE: 1513 HILLSIDE, Friday Saturday and Sunday.

2-PAIR TAP DANCING SHOES, never worn, 478-1046.

1000 USED CEMENT BRICKS, $100 or offers, 658-8864.

VIKING DEEP FREEZE, 24' CApacity, best offer, 478-2497.

15 CUBIC FOOT FREEZER FOR sale, $75. 385-4174.

GARAGE SALE 10-2 FRIDAY and Saturday 9690 5th St. Sidney.

GARAGE SALE, 1-4 P.M. SATURday and Sunday, 1403 Ryan.

100 MISCELLANEOUS FOR SALE

HUGE GARAGE SALE, SEPTember 5th - 15th, hours of sale, 9 a.m. to 11 p.m. Everything must go. 1969 Volkswagen Fastback automatic, radio, fuel injected, $1800 or best offer. 1972 Toyota Corona 4-door, 4-speed, radio, $1200 or best offer. 5 FR78x14 radials, $100. 5 HR78x15 radials, $100. Many assorted tires, $5-$10 each. Black and white TV console, $25. Black and white TV portable, $35. Dining table, 2 chairs and buffet, $100. Spanish bedroom suite, 7-piece, $300 or will sell separately. Doctor Fuller Posturepedic mattress, new $465 — now $110. Double mattress and maple end and headboard, $65. BSR turntable, $25. Phillips turntable and speaker, $35. Smith-Corona office typewriter, completely overhauled June, $225. Books, magazines, records, knick-knacks, boxes of clothes, drapes and curtains, dishes, posters, string art, lamps, 5-band radio, Bundy flute, $60. 8½ by 12 gold shag rug, $60. White 4'x12' runner, $35, etc. 1094 Russell at Craigflower (see signs). 383-4925.

MOVING—RUMPUS ROOM SALE. Sat.-Sun. 9:30 a.m. Telephone Table $15; Brass Fireplace Tools $20; Barbeque and Tools $18; Spacesaver bathroom cabinet $20; Step-table, Pole Lamp $25; 15x16 Carpet, Underlay $45; Hide-a-bed, Recliner chair $250; Westinghouse walnut cabinet combination stereo record player $350; French Provincial 2

100 MISCELLANEOUS FOR SALE

HOT TUBS SAUNAS
FREE ESTIMATES
Kosmar Industries
2951 Bridge St.
384-2623, 479-9492 after 5 p.m.

VIKING AUTOMATIC WASHER, $200 or best offer, like new. 382-5980.

SWIRLATOR PORTABLE TWIN tub washer, very good condition $75 or offers. 478-6990.

GARAGE SALE, SEPT. 9—10 A.M. 1570 Broadmead Ave., Cedar Hill X Rd. and Shelbourne. 477-0605.

GARAGE SALE — SEPTEMBER 9th-10th, 10 a.m., 1170 May St.

WRINGER WASHER, EXcellent condition. After 6, 477-5946.

EXQUISITE WEDDING DRESS, low mileage, size 7. 477-8316.

101 CHILDREN'S MISCELLANEOUS

JUNIOR BED, COMPLETE, REmovable bars, $50; tricycle, $15; large wooden wagon, $15; girls figure skates, for age 6 yrs, $12; Saturday, 9-11 a.m., 1293 Persimmon Pl.

NEARLY NEW WALKER, HIGHchair, sterilizer and some baby clothes. 479-8483.

TRAVELGUARD SNOOZER BABY car seat like new. $35. 477-3690.

103 MISCELLANEOUS WANTED

THE SALVATION ARMY Needs your re-usable clothing, furniture and household goods. "Help us to help others." Family Thrift Stores, Victoria, Sidney and Langford. For pickup — 386-3295.

Robinson's
CASH!!!
FOR USED GUNS
1307 BROAD 385-3429

WE BUY
Used furniture, TVs and appliances for cash. Mars Furniture, 385-2435, 1821 Cook.

CASH
Costume jewellery, quality used clothing, linen, furniture, antiques, china, collectables, bits and pieces Please call, 385-9878 or 384-4547.

WANTED REFRIGERATORS, freezers, ranges, washers, dryers, good condition, or suitable for renovations. Cash or consignment, 592-4222.

NEEDED BY ST. MICHAEL'S student, daily return trip Deep Cove-Victoria, Mon.-Fri. Will share travel expenses. 656-5641 days, 656-2348 evenings.

ELECTRIC TABLE TOP NUMbering machine and-or small letter press with numbering capability. 656-5641 days or 656-2348 evenings.

CHINA CABINET, BUFFET AND server, french provincial, preferably Gibbard walnut or fruitwood. 384-6482.

$ MONEY PAID $
Books, comics, magazines, Snowden's Books, 619 Johnson Street, 383-6131.

CASH FOR COSTUMES, Antique clothing, jewelry, accessories, fabrics, miscellaneous, 383-5504.

HIGHEST PRICES PAID FOR all your household items. Universal Trading Centre, 584 Johnson St., 383-9512

LADIES, GENTLEMEN'S VINtage clothing, accessories, jewellery, 1840-1940 era. 383-0405, 386-0911.

WANTED: HARLEQUIN ROmances; other paperbacks, hardcovers. Oak Bay Books, 592-2933, 592-3926.

CASH FOR OLD OIL PAINTINGS, antique and estate jewelry. Brandon's, 18 Centennial Square. 385-0623.

SQUARE DEAL BUY
Aluminum — lead — copper — brass.
383-1221, 1126 Hillside. 383-1601

NORTHUMBRIA STERLING — Normandy-Rose pattern. Interested in any number of place settings. 383-9006.

WANTED — MATE'S OR CAPtain's bed in good condition. 478-8958.

FREE ARM SEWING MACHINE, router, cassette player, 595-3140.

24 SPLIT CEDAR FENCED rails, 3"x4", 12 ft. long. Straight and clear. 592-2908.

WANTED: WASHER AND dryer, no more than three years old. 384-9624 after 6.

WOODEN DUCK DECOYS, OLD cut glass, crystal, Hummel items. 383-0405, 386-0911.

WANTED: LARGE DOUBLE pedestal desk and file cabinet, 478-2317.

OLD CAR BATTERIES, RADIAtors, copper, brass, lead, 383-1328, 526 David.

BEER BOTTLES ACCEPTED, 426 Williams St. or will pick at Hotels and Motels, 388-5538.

OLDER WOODEN DESK WANTed, preferably, roll-top, also, bookcase, 383-0405, 386-0911.

WANTED: VOLKSWAGEN BEEtle or van, broken motor, or mechanics special, 382-2060 days.

UTILITY TRAILER, PREFERAbly with metal or pick-up box, 658-8886.

WANTED — OLD OIL PAINTings and water colors. Any condition. 382-1636.

WANTED — POCKET SIZE CALculator, 479-0223.

SELL OLD BOOKS TO THE Haunted Bookshop, 382-1427.

WANTED: 6" JOINTER, planer, also drill press 385-0870.

FRIDGES AND FREEZERS bought, 598-7422, All-Temp.

WANTED USED 5'X10' SLATE pool table, 658-8089.

125 TO 150 AMP FPE ENTRANCE service box. 479-7334.

CASH FOR BOOKS IN GOOD condition. The Book Mine, 385-1722.

OLD POSTCARDS, THIMBLES etc, 595-7567 or 383-8311.

WANTED TO RENT: GARAGE to work on sailboat, 479-1724.

WANTED: EQUIPMENT FOR photographic dark room. 477-8748.

109 MISCELLANOUS TO RENT

TYPEWRITERS
Student rentals, manual $9 per month, $25 for 3 months, electric, $25 per month, City Office Equipment, 386-8396.

SAWYER SEWING CENTRE
RENT TO OWN — Domestic and Industrial sewing machines
940 FORT 388-6928

CAMOSUN FURNITURE RENTAL
MONTH TO MONTH
Piece or Group
942 Fort St. 383-3655

113 WANTED TO RENT MISCELLANEOUS

WANTED TO RENT: GARAGE to work on sailboat, 479-1724.

115 SWAPS

PINTO RUNABOUT, AUTOMAtic, 1971, complete motor job just finished, trade for good trailerable boat or cash. Call 383-8581 evenings.

WILL ACCEPT USED MOBILE home as down payment for new double wide on private lot. 478-5550.

'74 CHEV ¾ TON, CAMPER special, value $4,000. Will consider older ½ ton as part payment. 384-7586.

ORCANA CONSOLE ELECTRIC organ, value $100, for good double bed and mattress. 478-8955.

WHAT HAVE YOU FOR A LOT in Arizona City? 388-5736.

115 SWAPS

WILL TAKE OUTBOARD MOTOR, long shaft Seagull Silver Century Plus preferred as part or full payment for new condition boat trailer, capacity up to 20' and 1,600 pounds, value $625. 592-6577.

PRIVATE LOT, WITH OR WITHout mobile home. Cash, trade, terms. 382-5034 anytime.

116 COINS and STAMPS

STAMP AND COIN
AUCTION
SEPT. 19 and 26
Including Canadian Silver coins prior to 1966, Canadian and World Stamps. For information please call Don Cal at:
Lund's Auctioneers
386-3308

THE ULTIMATE INVESTMENT, gold. Write for free brochure introducing 1978 Canadian Gold Beaver (Proof) One Troy ounce of 24 karat gold, a limited edition coin. Peaker Gallery, P.O. Box 6036 Postal Depot C, Victoria, B.C. V8P 5L4.

WANTED BULK STAMPS ON paper. Capital City Coins and Stamps, 100 Burnside West, 383-2624.

WANTED: CANADIAN SILVER Coins, 1965 and before. Also U.S. silver coins, 1964 and before. Paying top prices. 478-8580.

WANTED! BULK SILVER, CANAdian, U.S. world coins, tokens, paper money. 384-7622.

117 ARTS and ANTIQUES

VANCOUVER ISLAND ANTIQUES AND COLLECTABLES
Present their spectacular second annual fall sale and show. September 22nd, (6 p.m.-10 p.m.) 23rd (10 a.m.-10 p.m.) 24th (10 a.m.-4 p.m.) Esquimalt Curling Rink, 1151 Esquimalt Rd. Admission $1.00.

PAINTINGS
by
DEROUIN
Beautiful Canadian landscapes, homesteads, scenes of our Canadian heritage — from British Columbia to the Prairies!
Home Studio-Gallery: 949 Meares St., Victoria, Phone: 383-9534.

ESTATE AND ANTIQUE AUCTION
TUES., OCT. 3, 7 P.M.
Including in part Geo. and Vic. furnishings, East Asian and Oriental Carpets, Canadian and European Paintings, silver, porcelains, clocks, estate jewelry. For an appraisal of your items please phone John Boyle at LUNDS Auctioneers. 386-3308.

KRUG STYLE HIGHLY CARVED oak dining room suite, 9 pieces, at only $2495. It's well below replacement value. Financing O.A.C. at Dept. Store rates. Several 6 piece oak dining suites from $495. Open nights and Sundays, 15 mins. from town, 10 from Woolco. Pete's Place, 786 Goldstream. 478-6000.

ROUND ROSEWOOD DINING table, mahogany pedestal and other desks, long case clocks, circa 1800, many pieces of quality reproduction furniture at the Island Gallery, 2188 Oak Bay Ave., by the Oak Bay Theatre. Closed Mondays.

DESKS
Regency Inlaid mahogany drop front. Victorian mahogany double pedestal. Canadiana carved oak drop front. Small roll top secretary. Harrison Antiques, 1016 Fort St., 383-7553.

HIGHEST PRICES PAID FOR quality antique furniture oriental rugs, clocks, paintings, etc. David Robinson Ltd., 1019 Fort. 384-6425.

16 MM MOVIES CIRCA 1930-35. Victoria waterfront; Parksville; Vassar Graduation Ceremony. Some in colour. Mill Bay 743-2949.

ANTIQUE CAMPER WOOD chest, 2 piece sea chest and a Sheraton desk at B. Coast, 634 Humboldt St.

EXCELLENT QUALITY VICTORIan mahogany sofa (dining) table, 2 drawers 598-6325, 9-10 a.m. or 7-8 p.m. $750.

OAK — SOLID BUFFET, 6' HIGH. Large shaped bevel mirror, Mill Bay, 743-2949.

LARGE BEAUTIFUL OLD OAK buffet. English; best offer. 479-6936.

ESTATE SALE — MAHOGANY diningroom suite and small tables, 382-7657.

TWO ART NOUVEAU SOLID brass 6' high lamps, $1200. Antique trunk, $225. 478-2556.

FURNITURE REPAIRED. Antiques our specialty. 478-7539.

120 GARDEN SUPPLIES

FOR SALE ROTO SCYTHE, self-propelled for grass or brush cutting, 385-6568.

8 HP MASSEY RIDING GARDEN tractor with rotary mower, in good condition. $550. Phone 479-2209.

8 H.P. TURF FLITE RIDING garden tractor with lawnmower. Just like new. $550. Phone 652-1562.

HOWARD ROTOVATOR IN EXcellent shape. $650. Phone 479-2209.

Fertilizer

PENDRAY FARMS LTD., COW manure 6 yards $42 delivered. 477-1519.

SAANWOOD FARMS LTD
Cow manure, 652-2026 or 652-1743. No Sunday calls, please.

MULCH HAY, 70C A BALE. 6580 Central Saanich Road.

Greenhouses

B.C. GREENHOUSE BUILDERS. Quality aluminum and glass greenhouses. For information—brochures, write 783 Hutchinson Ave. or phone 385-2841.

Plowing, Rotovating and Cultivating

TED'S TRACTOR SERVICE; rotovating, haying, leveling, etc. 478-4059 or 478-1490.

EDS TRACTOR SERVICE-ROtovating, levelling, vegetable gardens and yards. 479-2204.

DON'S TRACTOR SERVICE
477-3913
We rotovate, plow, cut grass and brush also, loading and hauling.

COOPER-RHOADES TRACTOR SERVICE
478-3143 or 477-5167
Grass or brush mowing, rotovating, loading, hauling, lot cleanup.
385-8198

4 BROTHERS — ALL AREAS
FREE ESTIMATES — ANYTIME
Rototilling, new lawn preparations, etc. See our ad under gardening.

Topsoil, Rocks and Fill

SCREENED TOP SOIL WITH MAnure and sand, $13 per yd. Minimum delivery 6 yds. Sterilized potting soil by bag or yd. E. Nixon Ltd. Office 385-4431, Yard 478-0511. Nights 479-1937.

NUMBER 1 SCREENED TOPsoil, mixed with sand and manure, 7 yards for $65, 14 yards for $120 Number 2 topsoil, $5 yard. Self-pickup, $9 yard. 478-3322.

EXCELLENT SCREENED TOPsoil, Cedar Hill and McKenzie area, $8 per yard, delivery extra. 477-6964, 7 a.m.-5 p.m.; after 5 p.m. 479-1519.

TOP QUALITY SHREDDED TOP soil, mixed with sand and manure. 10-14 yard loads, $8.75 per yard. Smaller amounts available. Peninsula Bulldozing, 479-1884.

TOPSOIL
Victoria's finest Number 1 black soil, $10.50-yard. 12-14 yard loads, smaller amounts on request 652-3951, 652-1658.

DON'T BE DISAPPOINTED! TRY our shredded black virgin soil, its weed free and excellent for lawns and gardens. 383-1532 anytime.

BEST SHREDDED BLACK LOAM, 4 yds., $42; 7 yds., $63; Bag $2. No. 1 clean, black loam, easy to spread. 14 yds. $115. 595-8129.

NO. 1 SCREENED TOP SOIL, $12 a yard delivered, minimum 4 yards, small orders extra charge. Self-pick up, $9 a yard, 478-6649.

SMALL ORDERS
Sand, gravel, drain and crushed rock, 1 to 6 yard loads, 658-5406.

BY SACK — FANTASTIC BLACK peat soil. Open 7 days a week. 382-2843.

QUALITY TOPSOIL $9 PER yard delivered, self pickup $8 per yard, 478-7030 or 478-2858.

NO. 1 DARK BROWN SANDY loam, all size orders, 658-5172, 479-1582.

TOPSOIL FOR SALE, DARK loam, $7 per yard delivered; minimum load 10 yards. 652-3572.

123 PETS AND SUPPLIES

HARLEQUIN DOG TRAINING club, obedience classes including puppy class, starts Tues., Sept. 12th at St. Dunstan's Anglican Church Hall in Gordon Head. The hall is located at the corner of San Juan and Tyndall Aves. Registration is at 7 p.m. For further information phone 479-2272.

CLOSED OUT
Pet Shop 2244 Sooke Rd. All fixtures, etc., including: cash register, freezer, scales, large compressor now on sale at 480 Island Highway.

RARE IRISH WOLFHOUND PUPpies, top quality and temperament Line bred, "Baily — Kelly" — "Fleetwood" — "Ambleside". To approved homes only. Brandywine Farm, Crofton, B.C. 246-3800.

PUPPIES FOR SALE. POMPANO Kennels, reg'd. Quality white miniature Poodle puppies. Registered — tattooed and shots. $150 and up. Please call 754-5868, Nanaimo.

VANCOUVER ISLAND DOG FANciers Association, will hold a three-day, all-breed championship Dog Show September 8th, 9th and 10th at Sanscha Hall, Sidney, B.C.

SHELTIE PUPPIES
We were 9 little beauties, now we're only 2. Innoculated, registered and ready to go. Our daddy is a champion too. 743-5268.

PEMBROKE DOG OBEDIENCE School classes commencing Wednesday, September 13. Registration at All Saints Church Hall, View Royal 7 p.m. 479-5329, 478-8420.

SPECIALS. BABY BUDGIES, $12.99; young guinea pigs, $3.99; baby hamsters, .99. Brentwood Pet and Grooming. 7120 West Saanich Road. 652-3638.

HEY WORLD, WE'VE ARRIVED! 1 young Burmese, $50, 2 manx kittens, $25; 2 very pretty goodness knows what kittens, for nuthin! 479-0619.

ONE PUREBRED LABRADORRetriever pup, male, black, registered, shots, tattoed, 8 weeks old. Excellent field trial stock. $150. 479-0160.

GREAT PYRANESE PUP, 7 week old bitch, smokey and white colouring, responds to training, $150, 474-1942.

KIND HOME FOR HOUSE BROken orange, affectionate cat. Moving to apartment. 721-3727 between 4-7.

"RADAR" IS A BEAUTIFUL LAbrador-Dalmation cross, 7 months old. It is with regret that we must sell him. $50. 552-5683.

EHEIM NO. 381 FILTER PUMP, used, in excellent condition, $60. Vortex diatom filter pump, used, in excellent condition, $40. 382-7773.

BLACK AND TAN DOBERMAN pups for sale, good temperament. Asking $125. Phone after 4. 479-3918.

"LIVE WIRES" 2 ALL GREY males and 3 tri-colour female kittens. Need good homes. 11 weeks old. 656-5841.

COMFORMATION HANDLING classes for beginners and experienced handlers starting Tuesday, September 12th. 479-3279, 479-2272.

FREE TO GOOD HOME, WHITE German Shepherd cross, 3 months, good natured and very friendly, 479-1297.

TWO PUREBRED GERMAN shepherds, 11 weeks old. No papers, $75, 479-0340, 388-7555, 477-5725.

TWIN BLACK KITTENS, GREY and tabby kittens, used to dogs and kids. Siamese mother. 477-5644.

FREE
Two male orange kittens, used to dogs and kids. Trained, 8 weeks old. 479-7975.

SILVER MINIATURE POODLES, 10 weeks old, registered, shots, partly trained, male 479-0803.

GERMAN SHORT HAIR POINTers, two purebred females left. Ready to go. 478-6085, 478-2089.

REGISTERED OLD ENGLISH sheepdog pups. Champion pedigree. $300. 647-5430.

CUTE COCKAPOOS, MOTHER purebred Cocker, 1 blonde, 2 black. 478-1046.

SMALL HOUSE DOGS FOR sale, 6 weeks old, very good with children. 382-9601.

FREE LAB CROSS, 8 MONTH old to good home. Needs room to run. Beautiful Dog, 474-2505.

PUREBRED ENGLISH Springer Spaniel pups. Liver and white. $175. 652-3470.

FREE TO KIND AND LOVING homes. 3 male Tabby kittens, 8 weeks old, 478-3179.

PUREBRED GERMAN SHEPherd puppies, 9 weeks old, $75. 652-1664.

ROSELLIS, $150 PAIR. BABY cockatiels, $55. Canaries. Finches. Doves, Budgies. 386-7490.

PUREBRED GERMAN SHEPherd puppies, 9 weeks old, $75. 478-5477.

BEAUTIFUL ST. BERNARD PUPpies for sale, ready to go. Call after 5. 474-2697.

QUALITY DOBERMAN Pinscher pups. Only 4 left. $150 each. 478-1427.

6-TOED KITTEN, RAISED WITH dog, for the indoors. Will deliver. 112-743-4096.

TOP QUALITY REGISTERED German Shepherd pups for sale. 382-1818 after 6 and weekends.

BUYING A PUPPY? CALL VICtoria City Kennel Club "Watchdog" for advice. 385-2233.

MAYDON POODLE VILLA
Reg'd miniature poodles, adults or puppies, 112-743-2493.

MALE KITTENS, TWO 9 WEEKS old, one 3 months old, all housetrained, affectionate. 382-5265.

2 YEAR OLD FEMALE BLUEpoint siamese, $25. Part Siamese kittens, free. 721-3355.

2 SHETLAND SHEEPDOGS, 1 male, 1 female, ready to go, registered, shots. 748-1235.

PURE BEAGLE PUPS, UNREgistered, Maximum height 13", $100. 383-5942.

CHIMO DOG OBEDIENCE classes starting September 20th near Hillside Centre. 479-2629.

CALICO FEMALE CAT, SPAYED, vaccinated. Affectionate, playful. Needs home. 385-0476.

PURE BRED CHIHUAHUAS, male, female. 383-0187 after 4, weekdays. 3258 Glasgow.

GOOD HOMES WANTED FOR male orange kitten and female tabby. Litter trained. 478-2378.

3 MONTH OLD CROSS, SHEphard and Doberman, female, well behaved. 477-0603.

FOR SALE ONE MALE REGISTered Irish Setter. Phone 479-6346.

BABY PIED COCKATIEL $90. 384-9051 or 386-9104.

FREE KITTENS TO GOOD home, 386-9477.

KITTENS, FREE TO GOOD home, phone after 6 p.m. 388-9624.

KITTENS TO A GOOD HOME. Free 382-5034.

FREE ADORABLE KITTENS, to good home, 477-3962 after 5.

MONGREL PUPS FOR SALE. 713 Pine St. 383-6058.

SMALL BLACK 7-MONTH PUP, needs children. 479-0801.

SPRINGER SPANIEL CROSS, free to good home. 642-5345.

FEMALE SHEPHERD PUP, 7 months old. $150. 656-5334.

TWO 8-WEEK OLD KITTENS TO give away. 721-3001.

PET MINIATURE POODLES, 7 weeks old. $75. 652-3081.

BUNNIES AND MATURE CALIfornians for sale, 652-2837.

TALKING MINA BIRD WITH cage, $400. 479-8112.

2 SIAMESE KITTENS FOR SALE. Litter trained, $25, 382-9890.

127 CHICKS, POULTRY HATCHING EGGS SUPPLIES

GEESE FOR SALE, 642-3155, 2351 Church Rd. W. Denholm.

PIGEONS, LAHORES AND rollers, pheasants. 474-2063.

4 LAYING COMETS, 7 BANTAMS, $2 a piece, 2 roosters, $5. 478-5354.

128 LIVESTOCK SUPPLIES AND EVENTS

SAANEN GOAT AND DOE KID. Offers, 479-3795.

WESTERN EAMOR SADDLE, AS new, $350. 479-7964.

GRASS HAY FOR SALE, 1583 MT. Newton Cross Rd. 652-1078.

HAY, 50-LB. BALES, $2 EACH. 478-5153.

128 LIVESTOCK SUPPLIES AND EVENTS

STUBBEN TRISTAN 17"; STUBben Siegfried 18½"; both German made and in excellent condition. Also black boots, size 7-8; black jackets, size 12 and 14-16; used double bridal; white string girth; clippers, bits and some misc. Phone 652-1022 or 652-2096.

GARDEN CITY HORSEMENS club Second annual great poker ride, Sunday, September 24th, anyone can enter, anyone can win, entry forms at tack and feed stores, for further information phone 478-9969.

JOHN MacNUTT TRUCKING
Sawdust—Shavings—Hogfuel
LARGE OR SMALL LOADS
479-6560 479-1908

REGISTERED THOROUGHBRED mare, beautiful mover, good breeding, safe on roads, experienced rider. Joanne, 479-1929.

WE HAVE A FEW PUREBRED Arabians for sale, reasonably priced. Some top show horses. 743-9441.

MILK COW, JERSEY purebred, just freshened. $400. Call after 5, 479-2905.

GOOD LOOKING 15.2 HH GELDing. Trained Western and English $800. 388-7807.

YOUNG TOP GRADE HEREford Feeder Steers and a few Heifers. Good hay $75 ton. 384-3847.

17" OLYMPIC ALL-PURPOSE dressage saddle, new. 656-6637 evenings.

2 ACRES FULLY FENCED grassland for horses plus two box stalls, Mt. Doug, $65. 658-5133.

K AND M BOARDING STABLES Indoor-outdoor riding Ferrier service. Trails. Lessons. 652-3014.

PUREBRED YORKSHIRE BOAR, proven sire. Swine barn at Cowichan Fair or 743-2794.

HORSESHOEING AND TRIMming. Phone Ernie Dale, 479-8570 anytime.

CORRIDALE RAM, 4 YEARS, registered. A real pet. Offers. 479-4568 after 4.

EAMOR SADDLE BLANKETS and other tack, plus leather chaps and vests. 477-3316.

REG. T.B. GELDING, 11 YEARS, nice mover, $1100 or offers. 388-4889 or Trudy, 479-6843.

OAK MEADOWS HUNTER Jumper Show. Date changed to September 24th, 479-6843.

WANTED: USED ENGLISH pony saddle, stirrup leathers and irons. 479-7975.

15" BIG HORN WESTERN SADdle $250. 743-5009 Cobble Hill.

130 HEAVY EQUIPMENT and MACHINERY

1976 MF 40 BACKHOE LOADER, 1800 hours, ROPS, Cab with heater, instant forward reverse, 12" plus 24" buckets, excellent condition. $12,500. 112-743-9148.

FIMEC OVERHEAD PANEL Sander, 6" belts, commercial use. For more information call 595-0879.

VENEERING PRESS, 4X4 SECtions, made of cast iron. For more information, call 385-4780.

GERLINGER FORKLIFE 16,000 pounds lift capacity, good condition, 383-3065, 595-2757 after 6.

MODEL 610 BOBCAT, UNDER 800 hours, complete with backhoe and trailer, $8500 or offers. 479-5116.

1974 INTERNATIONAL DUMP, $16,500. Phone after 5 p.m. 479-2302.

135 FARM IMPLEMENTS

HABITAT'S EQUIPMENT CENTRE
944 GOLDSTREAM AVE
478-0811 DL-0078A

Allis-Chalmers 20 HP tractor with loader, 48" rotomiller, single plow, 48" spring tooth cultivator, excellent condition.

Pump Installation
Butler Brothers
Equipment Ltd.
652-1121

1972 995 DAVID BROWN TRACtor with front end loader, 50" Howard rotovator, landscape rake. Excellent condition. Only 1900 hours, will sell separately. 652-5723 evenings.

ISLAND'S BEST STOCK OF good, used and reconditioned farm tractors, mower conditioners, harvesters, planters and other equipment. J. Grieve Motors Ltd., Saanichton, 652-1642.

CASE DAVID BROWN 885 DIEsel with front end loader, excellent condition, Howard rotovator, Tarrub mower, cultivator and landscape rake. 652-2742.

MASSEY FERGUSON 135, 1,035 hours, with front-end loader, Landscape rake and blade, Rototiller Lowbed. Phone 748-1084.

5TH WHEEL TANDUM TRAILER with 25'x8' self-filling deck, must be sold, offers, 478-9822.

SPELL IT OUT

When you have something to sell, the easiest way to find a buyer is to spell it out in print! You do that by placing a low-cost Classified A in the newspaper, telling our readers what you have to sell. We'll help you Give us a call today, at 386-2121.

148 LEASE VEHICLES

ENSIGN
Will Show
— YOU —
How To
LEASE
AND SAVE!!
idealease
Member of Chrysler Leasing Systems
LEASE RETURNS

75 Dodge D100
Pick-up, V-8 automatic, radio
SALE PRICE $2995

75 Cordoba
V-8 automatic, power steering, power brakes, factory air, cruise control, power windows
SALE PRICE $5495

75 Plymouth Fury
Station wagon, V-8 automatic, power steering, power brakes, radio
SALE PRICE $3795

76 Dodge Colt
Station wagon, 4 cylinder, 4 speed, radio, roof rack
SALE PRICE $3695

76 Plymouth Volare
Sedan, 6 cylinder automatic, power steering, power brakes, radio
SALE PRICE $4295

TOM CINO
SELLS
PREMIUM
EX LEASE CARS
ENSIGN
LEASE LTD.
Quadra At
Caledonia
Dealer licence number
D548B
386-2411
Open Weekdays
Till 9:00

149 NEW CAR DIRECTORY

McCallum DATSUN VOLVO
McCallum Motors Ltd.
DOWNTOWN
1101 Yates at Cook
382-6122 Dir. Loc. 0085A
COLWOOD
1856 Island H'way
IF 94.5% OF NEW VOLVO OWNERS WERE SATISFIED, WHY BUY ANYTHING LESS?
Survey conducted among owners of new cars registered between July and Sept. 1977. Results available upon request.

150 CARS FOR SALE

Wille Motors
GREAT SELECTION
'71 Chev Townsman
Station Wagon
350 Auto. V-8, P.S., P.B., radio.
ONLY $2495
'71 Dodge Charger
400 V-8 auto. P.S., P.B., radio.
ONLY $2495

TRUCKS
70 GMC ¼ ton V8 $1495
72 COURIER Pickup 4-sp. $1695
72 DATSUN Pickup 4-sp. $1595
75 FORD ½ ton custom $3295
75 MAZDA Pickup 1800 with canopy, 4-speed $3195
'76 GMC ¾ Tort Pickup $5495

VANS AND MOTOR HOMES
74 WINNEBAGO 19' Brave $12,750
78 SECURITY 22' M-Home $20,975
78 SECURITY 20½' M-Home $18,950

NEW SECURITY CAMPERS
8 FT. TO 10 FT.
NOW IN STOCK!
STOP IN TODAY
and See
PAUL SMITH, SYD BURGESS
3240 Douglas at Cloverdale
382-2313
OPEN 9 'TIL 9 P.M.

ECONOMY
70 CORTINA 4-dr., low mileage, locally owned car, automatic transmission, 4 cyl., radio. First $1200. ESQUIMALT AUTOMART LTD. 480 Esquimalt Rd., 382-7795. D-00856A.

SUPER SPECIAL
1977 PONTIAC VENTURA 2 dr. hatchback, V-6 auto. trans., power steering, power brakes, radio. Blue and white in colour. DENNIS TEBB special at $4895. Empress Pontiac Buick GMC Ltd. Phone 382-7121 or 477-0816 DL01227A.

'68 CHRYSLER NEWPORT sedan, 8 cylinder, automatic, power steering, power brakes, radio. Very good condition. Tested. Mechanically good, very clean. Good tires, low mileage. Sacrifice, $650 or best offer. 595-3020.

40,000 ORIGINAL MILES
Elderly couple's 1973 Chevrolet Impala 2-door hardtop, 350 engine, power steering and brakes, tested to June '79, new tires, radio, body and interior in beautiful condition; asking $2200. 598-1715.

'75 LTD LANDEAU, AIR CONDItioning, power steering, power brakes, radial tires, 2 door hardtop, Chocolate colour. Excellent shape. $3,200 firm. 656-4318 after 5.

1957 PONTIAC, 2 DOOR HARDtop, good condition, $1295, please phone 656-1656.

150 CARS FOR SALE

De Pape
INDOORS AT
779 Pandora
CADILLAC
77 ELDORADO coupe, all luxury options including moonroof, air, stereo. Local automobile with 17,000 miles.
SKYHAWK
75 Buick Hatchback V-6 console. Automatic, P.S., P.B., Tilt wheel radio and tape deck. Bucket seats. One owner. Very clean.
JENSEN
74 INTERCEPTOR III, J-series Coupe, air conditioning, multi-plex 8 track stereo system, power windows, leather interior, one owner, beautiful condition.
COBRA II
76 MUSTANG 4-speed, P.S., radio, stripping, front and rear spoiler. Beautiful.
DART
76 4 dr. DODGE SPECIAL EDITION. 318 auto., p.s., p.b. 1 owner Victoria car, 17,000 miles. Exceptional.
BLAZER 4X4
78 CHEVROLET V-8 auto. P.S., P.B., big tires, folding rear seat. 3,000 miles. Beautiful.
CADILLAC
76 SEVILLE 4-dr., fully powered, all luxury options including air, stereo, leather interior, General Motors smallest Cadillac with the Biggest economy. Elegant Silver grey with matching interior.
SCAMP
75 Plymouth 2 dr. ht. Slant 6 auto, P.S., P.B., radio, only 41,000 miles. Exceptional.
TORINO
74 GRAN TORINO, 2-dr., HT., 302 excellent condition. Diagnostic report.
PICKUP
71 DATSUN 1600 Truck, radio, 4-speed, good condition.
OPEN 8:30 TO 5:30
CLOSED SAT.-SUN.
DePAPE MOTORS LTD.
779 Pandora 384-8035 D-00264A

PAINTER
MOTORS LTD.
Compare Selection

73 VENTURA Sprint, buckets
73 NOVA V-8 auto
71 MUSTANG Mach I
74 CAMARO Sunrool
73 MALIBU 2-dr., HT.
74 JEEP CJ5 4x4
68 MALIBU 327, 4-spd.
75 COMET 2 dr, 6 cyl.
74 ELDORADO 30,000 miles
73 CHALLENGER mags
72 COUGAR 351 V-8
67 COUGAR 4 speed
SPECIALS
74 CELICA $2195
73 SATELLITE $1095
PLUS MANY MORE
Compare Price
BANK FINANCING
1513 Quadra at Pandora
D-0346A 385-0122
(After Hours: 478-0790)

J. C. MOTORS LTD.
75 PINTO kgn., 4-spd. $2995
74 PINTO 4-spd. $2295
74 CAPRICE HT. loaded $3195
74 AUSTIN Marina $1995
73 TOYOTA 1600 Sedan $1695
73 FORD LTD, HT, V-8 $2495
73 DODGE 4x4, 4-spd. $3995
72 IMPALA 4-dr., HT. AT $1995
72 TOYOTA 2-dr. $1595
72 T-BIRD, loaded $2695
71 FORD Sedan, V-8, AT. $1795
70 LE MANS HT. auto $1795
69 FORD XL, 2-dr. HT $1295
69 TORONADO, loaded $2195
69 DART, 6 std. $ 995
67 MUSTANG, V-8 auto $1495
67 COUGAR, V-8 auto $1795
337 Yates D-00115A 384-0921

AIR-CONDITIONED
75 FORD RANCHERO SQUIRE V-8, auto., p.s., p.b., air, power windows, tilt wheel, radial tires, GARDEN CITY AUTO SALES LTD., 2978 Douglas, 382-9111. D00319A.

1968 AMBASSADOR STATION wagon, V-8, automatic, air conditioning, radio, power steering, power brakes, trailer, brakes, hitch, heavy duty shocks, load levelers, 71,000 miles, very good condition, 1,200. Phone 598-1991.

1976 CADILLAC ELDORADO. Loaded. Showroom condition. Low mileage. One owner. Phone Don McCallum, office 386-3231, residence, 388-5463.

'70 DODGE SUPERBEE, 383 Magnum completely stock, 4 speed Hurst, 60 series tires, body and interior, excellent condition, 385-8249.

1970 BUICK WILDCAT, FULLY equipped, good condition $1375; 1969 Cortina, 1600 Deluxe, 4-door, excellent transportation, good condition. $500. 598-8682.

LINCOLN
1974 Lincoln Mark IV, silver edition, like new inside and out. $7900 478-2326.

'74 STATION WAGON VOLKSwagen, 412 motor, 37,000 miles, automatic, excellent condition. $3,000. 382-7516

1970 MAVERICK, 6 CYLINDER automatic, 70,000 miles, new transmission and tires. 477-6911 local 4722, daytime, 479-7257 evenings.

71 AUSTIN AMERICAN, EXcellent running condition and mileage. $750 or best offer. 384-2830 after 7 p.m.

1964 CHEV, IMPALA, 327, 350 horse, 4-speed, bucket seats, headers, mags, tested, offers, must sell, 382-2751. Ask for Ed.

'74 TOYOTA STATION WAGON, 4-speed, $2,400. Parts for '65 Chev Impala and '56 Monarch. After 6, 478-9120.

1974 FIAT 124 SPECIAL TC, 4 door sedan, clean, one owner, low mileage, excellent condition. Asking $2,650. 477-3864.

'74 ASTRE, GOOD CONDITION, must sell. 388-9784.

69 CHEV IMPALA 4-DOOR, 350 $375. 595-4047.

METRO HONDA
Vancouver Island's LEADING HONDA DEALER
OFFERS
The Best In
—PRICE!
—TRADE-IN ALLOWANCE
—SELECTION
—AFTER SALE SERVICE!
Next to the ARENA
388-6921
OPEN
9 A.M. - 10 P.M.
2151 Blanshard
BETWEEN HOLYROOD HOUSE AND MEMORIAL ARENA
Dealer Lic. D.01627A

METRO HONDA
PLIMLEY
BRITISH LEYLAND
1010 Yates
382-9121

BRAND NEW
'78 MINIS
ONLY $3625

77 MUSTANG II auto $5195
75 DODGE DART 4-dr, A-T $2995
73 VEGA SW $1295
72 RENAULT, AT $1195
72 MAZDA PU $2195
70 MERCEDES 280 SE $8495
70 PONTIAC AT $1495
68 DODGE WGN A-T $ 695
Many more to choose from.
Dealer Licenced 592

SAVE SAVE
68 CHEVY II auto $950
68 METEOR HT auto $1349
69 PLYMOUTH auto $649
70 TRAVELALL 4-spd. $1905
70 ACADIAN auto $1780
71 PINTO auto $1495
71 HORNET auto $1323
71 MUSTANG auto $2510
72 PINTO auto $900
72 CORTINA $1124
73 CHEV auto $1985
73 MONTE CARLO $3040
74 PINTO S-W $1912
76 NOVA auto $3150
78 SPYDER conv't $7145

Palm Motors
3342 Oak St.
(1 Block from Douglas off Cloverdale)
D00641A 386-8385

75 VALIANT
2 dr. 6 cyl., P.S., P.B. This car is beautiful. Velour interior finished in beige. For further information please contact
ALAN SHEARNE
PERSONALLY at Empress Pontiac Buick GMC Ltd., 382-7121. DL01227A.

RARE
1951 Meteor Club Coupe, 4½ race flathead. This car has been rebuilt from the tires up. Nothing overlooked. Entered in 2 shows, 2 best Post 49 trophies $8000 or best offer. 478-2326.

73 MONTE CARLO V-8, P.S., P.B., radio, tilt wheel, bucket seats, console, vinyl top, pretty car. GARDEN CITY AUTO SALES LTD., 2978 Douglas, 382-9111. D-00219A.

LUXURIOUS 73 OLDSMOBILE Ninety-eight 4-door sedan, cruise control, air conditioning, tilted steering, 8-track automatic, vinyl roof, gold cloth interior, excellent condition throughout, low mileage plus many more extras. 592-7822, 721-5074.

LUXURY CAR
Loaded, '76 Lincoln-Mark IV, must be seen to be appreciated, asking price, $9800 or best offer Call 658-8846.

OLDSMOBILE
Luxurious 1972 Delta Royale 2-door hardtop, gold with immaculate cream interior, 47,000 miles, large V-8, power steering, brakes, windows, BCAA tested, $2650. 595-6429.

'65 MALIBU SS 2-DR. HT., 455 Turbo 400 auto., shift kit, factory tac, bucket seats, power windows, radio, rally wheels, tested. GARDEN CITY AUTO SALES LTD., 2978 Douglas 382-9111. D-00319A.

1974 OLDSMOBILE 98
Luxury 2-door hardtop, power steering, brakes, windows and seats. Cruise control and air conditioning, tilted steering, 8-track automatic, vinyl roof, new tires, beautiful condition, 592-6687 offers.

BEAUTIFUL 1975

150 CARS FOR SALE

Millstream CHEVROLET

74 ASTRE Hatchback 4-cylinder automatic, radio. Finished in red. Good clean economy car. $1750

74 OLDS Delta Royale 2-door hardtop. V8 automatic, power steering, power brakes, AM-FM radio. Finished dark blue with matching interior $3650

76 FORD LTD Wagon, V-8, automatic, power steering, power brakes, radio, power windows, tape, 9 passenger, silver with blue interior. Lovely car $5350

71 BUICK Centurian, 2 door hardtop. V-8 automatic, brakes, power windows, factory air conditioning, ideal for trailer hauling, finished in bronze with beige interior. $2750

OPEN
MON. - FRI.
8:30 a.m. - 9 p.m.
SATURDAYS
9 a.m. - 6 p.m.

Millstream Chevrolet Ltd.
1730 Island Highway
474-1211
Dealer Lic. D01384A

REG. MIDGLEY
AMC Jeep FIAT

CLASSY COMPACTS!

'74 GREMLIN "X"
1 owner, 6 cyl. 3 spd. Radio, fancy wheel and all the "X" extras.
CLASS AND ECONOMY!
$2495

'75 FIAT STN. WAGON
Blue. 4 spd., radio. Low mileage, clean! Ideal economy for Mom and the kids!
$2695

... AND TAKE A PEAK AT THESE SPECIALS!

'70 Toyota, auto.	$1695
'71 Hornet Wgn.	$2195
'76 Fiat 128	$2695
'76 Renault R5L	$2495

SAFETY TESTED! GUARANTEED!

REG. MIDGLEY
AMC Jeep FIAT
736 Cloverdale 385-8756
DL 00247A

HAVE PURCHASED NEW CAR; must part with old friend. Reliable sound transportation provided by my 1964 Plymouth, at just $300. New brakes. 383-6816.

LUXURY AND STYLE '74 Chrysler, olive green, biege interior, p.w., seats, air, speed controls, new tires, low miles, tested, perfect condition, $3200, 477-3296.

'63 RAMBLER STATION WAGON; inspected in February, good running order. Owner left country. Not licenced for '78. Best offer. 477-3690.

1966 FORD FALCON, SEDAN, standard transmission, 37,000 miles, 1 owner. Asking $830, 656-2316.

LOW COST TRANSPORTATION, Corvair Monza, 2-door hardtop, automatic, radio, city tested, $425 firm. 386-2559 or 385-2052.

1972 VOLKSWAGEN STATION wagon, 4 speed, excellent for downtown or highway use, $1575. 477-5039

'65 FAIRLANE 500, 2-DOOR, 289, bucket seats, console on the floor, good tires, $350 or best offer. 479-3841.

1975 FORD LTD COUNTRY Squire Wagon, one-owner, excellent shape. 53,000 miles. $3500. 595-3793.

1970 OLDS 98, 4 DOOR HARDTOP, fully equipped, power windows, new tires. Excellent mechanically. $1475. Duncan 748-4850.

1977 SUBARU, 2-DOOR COUPE, 5-speed, deluxe interior, nice clean sporty car. $3890 or best offer. 592-9379.

'73 DATSUN 4-SPEED LOW mileage, excellent condition, phone 656-8413. DL01632A.

1971 DODGE POLARA CUSTOM, 4-dr., h.t., 360 with air. Very clean. Radials. $1375. 386-6919, after 4.

65 CHEVY NOVA, 2 DOOR HARDtop, 6 auto, excellent condition, $400 or best offer. 656-6957.

71 FORD RANCH WAGON, 9 PASsenger, excellent condition, $2,600 firm. 598-7096.

'78 CHEVETTE, 4 DOOR, EXcellent condition, low miles, must sell. 595-4116.

1971 VW SUPER BEETLE, REconditioned engine and transmission. $1200. 383-7638.

'72 MAZDA 616 GT, SPORTS coupe. Mag wheels. Tach., radio. 477-5385.

'70 FORD GALAXIE, 4 DOOR, ht, 351 V8, power steering, $895 or offers. 479-6558.

67 DODGE CORONET CONVERTible, $950 or offers, after 5, 388-4491.

1964 RAMBLER CLASSIC, RUNS well. Tested to Mar. 79, $200. Offers. 2474 McNeill. 592-9571.

'73 GRAND PRIX, FULLY LOADed, low mileage, must be seen to be appreciated, phone 478-1888.

1969 BUICK WILDCAT, FULL power plus options, looks good, runs good, $795. 388-4629, 388-4291.

1977 HONDA CIVIC HATCHBACK, excellent condition $3675. 749-3216 or 749-3145.

1967 OLDSMOBILE, GOOD CONdition, partly restored. Offers. 749-6720, Lake Cowichan.

1977 HONDA ACCORD, AUTOmatic, 25,000 miles, excellent condition, $5,200. 642-4465.

RETURN TO SCHOOL, URGENT must sell 1972 Celica, good condition. Call Roy 384-6036 after 4.

VINTAGE CARS, 1937 AUSTIN and Singer, need work to restore. 478-5978.

'73 DODGE DART SPORT, 340, mags, 4 barrel, extras, new paint, good condition, $2200. 479-9577.

1965 PARISIENNE, POWER brakes, power steering, automatic, excellent condition. $350. 474-2908.

1967 FORD LTD SEDAN, POWER steering, power brakes, automatic, V-8 390 cu. in., tested. 477-3866.

1976 HONDA HATCHBACK, STANdard, priced for quick sale, 477-3866.

68 VOLVO 144, AUTOMATIC, 100,000 miles, Economical, reliable. No rust. $1,175. Offers? 477-8002.

1970 BUICK LE SABRE 4-DOOR hardtop, excellent condition. Only 50,000 miles. $2,200. 384-4673.

150 CARS FOR SALE

Speedway MOTORS LTD.
VOLKSWAGEN
PORSCHE
AUDI

MORE PEOPLE HAVE PURCHASED VOLKSWAGENS from SPEEDWAY than any other DEALER on the Island

WHY?
CHECK and COMPARE
PRICE CHALLENGER
78 FORD

Fairmont Squire Wagon, white with wood siding, small, compact wagon with V-8 automatic, power steering, power brakes. Was $6295.
NOW $5995

YEAR END CLEARANCE
ON ALL 78
RABBITS
SCIROCCOS
FOXES
VW CAMPERS
AUDI 5000
PORSCHES

QUALITY USED
78 Mustang II
78 Dodge Diplomat
78 Ford Fiesta
78 Audi 100 air
78 Buick Wagon loaded
77 Toyota Land Cruiser
77 Honda Civic auto
77 Chevy Nova
76 Cheveate
76 Scirocco sunroof
76 Rabbit auto
75 VW Rabbit
74 Mercury Montego
74 Toyoto Mark II Wagon
73 Audi 100
73 Volvo Wagon
72 Dodge Challenger
72 LTD Wagon air
71 Datsun 510

DOWNTOWN
971 Yates Street
at Vancouver
Dealer Licence No. D00486
385-2415

STOP MOTORS LTD.

2524 Douglas
383-3635

'76 Buick Skylark
V-8 auto, P.S., P.B.
Was $4995 NOW $4295

'74 Chevelle Wgn.
Estate. Loaded.
Was $3995 NOW $3295

'77 Dodge ½-Ton
3 speed, overdrive.
Was $5595 NOW $5395

'77 Dodge Aspen
4 door, V-8 auto, P.S., P.B.
Was $5995 NOW $5495

'77 GMC Van
Fuly camperized.
NOW ONLY $13,900

'77 Charger Daytona
Auto., P.S., P.B.
Was $6995 NOW $6595

'76 Ford ¾-Ton
CAMPER SPECIAL
NOW ONLY $5795

'74 Vega 4-Speed
38,000 miles
Was $1895 NOW $1495

'74 Datsun Wagon
Automatic
Was $2495 NOW $1895

'72 Pinto 4-Speed
Was $1995 NOW $1495

'69 GTO 400
3-speed
Was $3695 NOW $2995

PLUS MANY MORE FOR THE BEST DEAL
STOP MOTORS LTD.
D-02184A

BUG!

Cute little 1971 Volkswagen Beetle. Low mileage, nice running car. Priced to sell quickly so call right away. Personally contact Mike Castle at Empress Pontiac Buick GMC Ltd. 382-7121 or Res. 477-1354. D01227A.

HARD TO FIND MODEL

1968 BEAUMONT 2-dr HT with 307 cu. in. V8 engine, auto trans. This one owner car is "Another exclusive with CHARLIE PETERSON" at Empress Pontiac Buick GMC Ltd. 382-7121 or Res. 592-0458. D01227A.

'71 CAPRI 2000. REBUILT ENgine, excellent shape, asking $2100, or offers. 477-8337.

1974 LEMANS SPORTS COUPE, power steering, power brakes, mag wheels. 384-1367.

'70 FORD GALAXIE. DEPENDAble, good running car, tested. 598-5269.

1963 NOVA, 2 DOOR HARDTOP, tested. Mechanically sound. $325. 478-7579.

68 FORD FAIRLANE, MECHANIC'S love. 65,637 miles. 2960 Doncaster Drive.

1969 FORD MUSTANG GRANDE, good condition, 69,000 miles, $2,000. 382-7841.

72 VEGA GT, STATION WAGON, with air, $900 or offers. 642-5375.

---

66 MUSTANG 2+2
4 speed, 385-9687

73 MAZDA WAGON, 27,000, NEW tires, tested, 656-4935 after 6.

'66 CHEVELLE, GOOD RUNning, $400 or best offer. 384-8792.

150 CARS FOR SALE

You Can Expect A Great Deal From . . .

Cornell GM
CHEVROLET
OLDSMOBILE
CADILLAC
CHEVROLET TRUCKS
Sales/Service 385-5777

SOONER OR LATER
You're Going To Buy From
CORNELL GM

STOCK NO. 82235A
'77 NOVA
Red, 2 door, V-8 auto., p.s., p.b., radio, 2.000 miles $5495

STOCK NO. 83765A
'77 FIREBIRD
White. V-8 auto, p.s., p.b., radio, pin-striped, 23,000 miles. $6655

STOCK NO. 8234C
'75 DODGE
Blue, ½-Ton with canopy, V-8 auto, p.s., p.b., radio, mag wheels, excellent condition. $4995

STOCK NO. 82615A
'74 CHRYSLER
Brown. 2-door h.t., excellent condition, V-8 auto, p.s., p.b., sunroof, tilt-wheel, air conditioned, am-fm with tape deck. $4295

STOCK NO. 81456A
'75 TOYOTA
Yellow, 4 speed. 2 door, radio, sensor panelling, excellent condition. $3895

STOCK NO. C403A
'76 CHEVROLET
Impala Station Wgn.
Red, V-8 auto, p.s., p.b., radio, electric rear defogger, excellent condition. $4755

STOCK NO. 83417A
'76 CHEVROLET
Impala
Red, 4-door, V-8 auto, p.s., p.b., radio, 16,000 miles, excellent condition. $4595

STOCK NO. C304A
'77 MALIBU
Classic
Blue, 2-door, V-8 auto, radio, p.s., p.b., air conditioned, excellent condition. $3855

OVER 150 UNITS To Choose From
GMAC and BANK FINANCING AVAILABLE
CORNELL GM
CHEV-OLDS LTD.
3050 Douglas 385-5777
D-00681A.

MUST BE SEEN, '64 BEAUmont, 2 door, hardtop, 427, M22 4 speed, radials, mags, air shocks, am-fm 8-track, etc. $3,000 or best offer. Serious inquiries only. 383-9512, 477-3039.

ESTATE SALE
Collectors items, 1963 Chev Impala S.S., 2 door hardtop, 1 owner, immaculate condition in and out. Will accept highest offer over $2,000. 245-7851 or 245-7898.

LEAVING CANADA MUST SELL on or after September 18th. '77 Pontiac Astre, like new, approximately 4,500 miles, asking $3,000. Phone 477-7748.

'67 PLYMOUTH SATELLITE, 2 door hard-top, vinyl roof, good shape, new rubber, automatic transmission, $795. 595-5037.

STUDENT MUST SELL
1970 Pontiac stationwagon, $1,050. very good condition. Evenings, 383-5183.

1970 BUICK SKYLARK, RED, 4 door, hardtop, auto., power steering, power brakes, $1,200. 656-4290.

1974 DATSON 260Z
35,000 miles. New radials. Asking $5,500. 112-248-5915.

'69 DATSUN 4-DOOR STATION wagon, standard transmission, asking $550. 652-5538.

'74 DATSUN 710 STATION wagon, top shape. Open for offers. 474-1489.

'69 FIREFIRD, $2000 OR offers. Excellent condition. 384-3682 after 5.

'66 MUSTANG, RUNNING CONDItion, $500 or best offer. 9 a.m.-12. 721-3718.

1978 FORD, RANCHERO, TRADItional red in colour. Take trade. 382-5449.

'72 RENAULT R16. ONLL 50,000 miles. Good condition. Asking $950. 477-8190.

1971 VW SUPER BEETLE, EXceptionally clean, good condition. New tires. 478-2985.

1961 ZODIAC, LOW MILEAGE, original paint, top condition. 477-7601.

66 BUICK SKYLARK, GOOD CONdition, tested, power steering, brakes. 477-2283.

'68 VW KARMANN GHIA, almost running, first $200 takes. 595-1913 after 6:30 p.m.

MUST SELL, 1973 PLYMOUTH Duster, automatic 6 cylinder, $1,495. 595-7919.

71 CUTLASS 2 DOOR, REBUILT automatic transmission, radials, buckets, console, air, 382-8420.

EXCELLENT CONDITION
1967 Volkswagen station wagon, 77,000 miles, $995. 479-7975.

'67 VW WAGON, REBUILT, INspected, must sell, $650. 595-2946.

1967 VW BUG, GOOD CONDItion, $900 or best offer. 479-3717.

'70 CHALLENGER RT, 440, 4-speed, $2100. 479-3861.

1966 NOVA, 4-DOOR, $400 OR offers. Good shape. 595-0431.

150 CARS FOR SALE

ENSIGN CHRYSLER PLYMOUTH

ENSIGN CHRYSLER PLYMOUTH
HAVE A FANTASTIC SELECTION OF CARS AND TRUCKS CHECKED BY CAR CLINIC DIAGNOSTIC CENTRE

GOV'T TESTED PLUS 2-YEAR WRITTEN WARRANTY

72 Ford Pinto
2 Dr. Sedan, 4 cylinder, 4 speed trans, radials and radio.
SALE PRICE $1494

73 Pontiac Astre Station Wagon
4 cylinder, automatic, radio.
SALE PRICE $1495

75 AMC Pacer
6 cylinder, standard trans.
SALE PRICE $2494

76 Chrysler Cordoba
2 dr. Hardtop, V-8 motor, automatic, power steering, power brakes, radio, cruise control, radial tires, factory air.
SALE PRICE $5494

73 Valiant
4 dr. sedan, 6 cylinder, automatic, power steering, radio, vinyl roof, deluxe interior.
SALE PRICE $1991

73 Mercury Capri
2 dr. Coupe, 2600 cc, 4 speed, radio, radials, mags.
SALE PRICE $2393

74 Ford Pinto
2 Dr. Sedan, 4 cylinder, 4 speed.
SALE PRICE $1696

77 Toyota Celica GT Liftback
4 cylinder, 5 speed, bucket seats, console, am-fm radio, sunroof.
SALE PRICE $5895.

78 Ford Fairmont Station Wagon
6 cylinder automatic, power steering, power brakes, radio, roof rack.
SALE PRICE $5895

76 Plymouth Arrow
2 dr. Hatchback, 4 cylinder, automatic, radio stereo, C.B.
SALE PRICE $3494.

PLUS MANY MORE
ENSIGN
Chrysler-Plymouth Ltd.
DOWNTOWN
YATES AT COOK
Dealer licence number D495A
386-2411
Open Weekdays Till 9:00

HIGH PERFORMANCE
68 Galaxie 500 Fastback, 390 GT, extras. Must sell. Offers. 386-8009 after 4:30.

1973 YELLOW SUPER BEETLE with sun roof, radio, 4 speakers, gas heater, and 2 spares. $2150. 656-4179.

1963 THUNDERBIRD, ONE owner, 46,000 miles. Offers. 598-2066.

1976 VOLVO, 244 DL. AUTOMATIC, P.S., P.B. Radio, 12,000 miles. Like new. 592-3994.

1972 METEOR, 2 DOOR HARDtop, vinyl roof, just tested, $1395. 477-0695.

'77 CELICA, MINT CONDITION, metallic blue, only 6,200 miles. $5,900 or offers. 383-8529.

1971 VOLKSWAGEN, GOOD RUNning order, $650 or nearest offer. 384-7034.

'64 AUSTIN 1100, 4 DOOR, STANdard, very economical, $350. 383-5901.

74 DATSUN 710, 2 DOOR HARD top, excellent condition, $3200 or best offer. 478-8935.

1967 DODGE POLARA, AUTOmatic, new tires, trailer pack, $695. 479-1903.

ONE OWNER, 76 HONDA CIVIC Hatchback, 30,000 miles. $2,950. 478-5401.

65 MUSTANG, V8 AUTOMATIC, dual exhaust, good rubber, $850. 388-7797.

SACRIFICE '72 FORD TORINO station wagon, 6 cylinder, automatic, tested, first $850. 478-8987.

1964 FORD FALCON CONVERTible, 260, 4-speed, good condition, 652-1680.

1927 CHEVROLET, $4,300. PHONE 383-2258.

1973 TOYOTA COROLLA, 1600 DEluxe, standard, $1200. 477-9882.

72 'CUDA
Tight. After 6, 592-4734.

1968 VOLVO, 144-S, 80,000 MILES, $1750. 652-5594.

'66 PONTIAC STATION WAGON, good condition. $900. 386-6527.

150 CARS FOR SALE

S&H TOYOTA

FEATURE VALUE

'77 VENTURA
2-dr. sedan, V-6 auto. P.S., Radio, vinyl roof. Only 15,500 mi. Reg. $5190
THIS WEEK ONLY
$4695
with full power train warranty for 12 mos. or 12,000 mi.

'78 COROLLA
2-dr. sdn., auto., radio. Balance of factory warranty. 16,346 KM. $4595

'78 PHOENIX
4-dr., V-6 auto. P.S., 24,900 KM. $5695

78 DATSUN 510
hatchback, 5 spd., tape, mag wheels $5693

78 CAMARO
2-dr. HT., V-8 auto., P.S., P.B., radio, 14,200 KM. $7295

78 CHEV
CAPRICE 4-dr. auto, P.B., P.S., radio, 19,800 KM $6895

78 COUGAR
2 dr. HT Bucket seats, console, vinyl roof. $6895

77 PINTO
2-dr. auto., 14,000 mi. $3895

'77 VOLARE
4 dr. HT., 6 cyl., PS, PB, 24,895 Km. $4995

'77 FIREBIRD
V8 auto. Radio, P.S. and brakes. Only 14,000 mi. $5995

'76 BRONCO
4 wheel drive, ranger model, auto, P.S. Like new $6495

76 ASPEN
4 dr. V8 auto. Radio $3995

'75 LANDCRUISER
Hardtop, 4 spd., 24,600 mi. $6495

'74 MARK II
2-dr. auto., 6 cyl. P.S., radio, 40,000 mi. $3995

'74 TOYOTA
HILUX PU, 4 spd. 47,000 mi. $3395

74 SATELLITE
2-dr. sdn. 4 spd. Radio, 31,000 mi. $3195

'72 COROLLA
2 dr HT, 6 cyl. auto. 23,000 mi. $2695

SAUNDERS AND HITCHMAN LTD.
2040 Cadboro Bay Road at Fort and Foul Bay
Dealer Licence D01751A

592-2471
Open Weekdays 'til 9

S&H TOYOTA

'76 DODGE ROYAL MONACO Brougham, 47,000 miles, P.S., P.B., P.W., P.L., P.T., air cruise, new Michelins, 2-door, black; $5500 or best offer. 478-8429.

1969 400 STAGE ONE
Turns high 13-s to low 14-s, from factory. Super condition, new belted TA's will take trade. Days 386-2155, evenings 721-3947, ask for Jim.

VOLVO 144S, AUTOMATIC, sedan, 1972, radio, radials, low mileage, exceptional condition throughout, $3650. Open to offers. Phone Daly 386-9774.

1976 GRAND LEMANS, POWER windows, new radials, spotless, only $4,750. Will take trade. 386-2155 days, evenings 721-3947 ask for Jim.

1969 CORTINA AUTOMATIC. 1969 Austin American standard. Both A-1 condition. 1965 Comet, inspected. Best offers. 598-6611, 477-0964 after 6.

1977 HONDA 4-DOOR WAGON, wood grain options, sports wheel, roof rack, etc., as new. $4,350. 384-1721, 592-3121, Sports and Classic Cars. D00244A.

1975 VALIANT BROUGHAM SEA sedan, 6-cylinder automatic, power steering, power brakes, copper with beige vinyl roof, immaculate, $4600. 477-0488.

69 MUSTANG FASTBACK, 428 SJC Shelby automatic, posi rear end, 53,000 miles on new motor. $2,500 or best offer. 384-9863.

1976 TOYOTA COROLLA, VERY clean and well cared for. $2385, 384-1721, 592-3121, Sports and Classic Cars. D00244A.

1975 HONDA, 4-SPEED, RADIO, 22,000 miles. Immaculate. $2,885, 384-1721, 592-3121, Sports and Classic Cars. DL00244A.

1972 TOYOTA COROLLA, 45,000 miles, clean, tested. Clearance price, $785. 384-1721, 592-3121, Sports and Classic Cars. D00244A.

77 HONDA CIVIC, EXCELLENT condition, 9000 miles, AM-FM stereo cassette, $3695. 595-7838 evenings.

1975 BUICK SKYLARK HATCHback, brown. Power steering, power brakes, radio. Asking $3,200. Call after 6, 478-8227.

1973 TR6, RADIO, 2 TOPS, brand new spare tire, excellent runner, $2200 or best offer, 382-4127.

COLLECTORS
1948 Plymouth 4-door sedan, a-one mechanical, no rust, original interior, $2,550. 383-3083, 11-3.

1965 VW FASTBACK, 73,000, passed inspection, $495. 479-4495, 479-4572.

'67 RAMBLER WAGON, 6-CYLINder automatic, mechanically good, $550. 383-3083, 11-3.

'65 MINI COOPER, 998 CC, GLASS front, miscellaneous parts, 592-9065 dinnertime.

'72 DODGE COLT, 50,000 MILES, metallic blue, mags, radials, asking $1,400. 595-3691 after 5.

66 FALCON WAGON, 6 STANeard, $400. 66 Fairlane wagon, 289 standard, $300. 656-5624.

72 CUDA 340 AUTOMATIC, black interior, mags, TA radials, good shape, 479-1133.

1977 DATSUN F10 SALON EDItion, 5-speed, Well cared for. Immaculate inside and out. 595-5304.

1969 CUTLASS 350, POWER steering, power brakes, good condition. $1,400. 484-6624.

PACER, 1976, ON WARRANTY, 15,500 miles, radio, $2,300. 592-7470.

1962 CHEVROLET IMPALA $250, runs well. 2628 Shelbourne.

'64 CORTINA, FAIR, $160 OR best offer, 382-1585.

'66 VOLVO 1225, AUTOMATIC, excellent condition, $1100. 595-1742.

FOR SALE, '67 PARISIENNE, $350. 382-1740.

150 CARS FOR SALE

SUBURBAN MOTORS

YOU CAN PUT IT ALL To-Gether AT SUBURBAN

77 T-BIRD. V8. A.T., P.S., P.B., radio. $5695
76 CAPRI. 4 cyl., 4 spd., radio. $3495
76 HORNET Wagon. 6, A.T., P.S., P.B., radio. $3995
74 PINTO 3 door. 4 cyl., 4 spd. $1595
73 TOYOTA COROLLA, 2 door, 4 spd. $1495

GOOD SELECTION USED TRUCKS
E.G.
77 FORD F250 Super Cab. V8. A.T., P.S., P.B. radio. $6995
75 FORD F100, 6 cyl., std., radio. $2895

AT SUBURBAN MOTORS
THE HOME OF
LINCOLN CONTINENTAL AND MKV
MARQUIS, COUGAR
XR7 ZEPHYR
BOBCAT, CAPRI
AND
FORD TRUCKS
Douglas & Saanich Rd.
386-6131
DL00863A

EMPRESS
PONTIAC BUICK GMC

YOU CAN NOT Buy A Better Car Than An EMPRESS CROWN SEAL USED CAR with a 30-day 100 PER CENT MECHANICAL WARRANTY!
Look for the CROWN SEAL Sticker on the Windshield

77 Ventura ST $5895
73 Impala 4 dr., HT $2895
76 Ford XLT PU $5995
73 Courier PU, empr. $3695

OPEN
Mon.-Thurs. 9-9
Fri.-Sat. 9-6
2867 Douglas at Topaz
382-7121 D.L. D01227A

'75 GRANADA 4-DR. SEDAN V8 auto., P.S., P.B., radio, new radial tires. Pretty car, only 26,000 miles. GARDEN CITY AUTO SALES LTD., 2978 Douglas, 382-9111. D-00319A.

'72 CELICA
$1995. ESQUIMALT AUTOMART LTD. 480 Esquimalt Rd., 382-7193. D-00856A.

1968 COUGAR, VINYL TOP, V-8 automatic, nice condition throughout $1695. Super Motors, DL00094A, 2538 Government St., 385-0031, after hours, 382-1559.

1973 CHARGER, AUTOMATIC V-8, power steering, power brakes, must sell, 40,000 miles, excellent condition, $2,900. OBO. 382-4030.

1969 VW VAN
Semi-camperized, excellent running condition, new clutch. Extras. $1700. 479-6591 after 5:30 p.m.

1972 TOYOTA 2 DOOR AUTOMATic, only $695, Super Motors, DL00094A, 2538 Government St., 385-0031, after hours, 382-1559.

1975 BMW 2002, METALLIC blue, 42,000 miles, excellent condition, $5600. Call 382-2287 after 6 p.m.

972 OLDSMOBILE CUTLASS, 350 automatic, power steering, power brakes, air conditioning. $2800. 592-0027.

1970 GREMLIN, GOOD CONDItion, $1,400. Open to offers, 384-9814.

'68 TOYOTA COROLLA, TUNED, tested, dependable. $350. Offers. Phone 721-3335.

'69 MALIBU, 350, 3 SPEED AUTOmatic. Console. Buckets. Cragar mags. 651 Canterbury.

1971 TOYOTA COROLLA WAGON, 70,000 miles. Offers, 595-5391 after 5.

1964 SUNBEAM IMP, WHOLE $50, or parts, good motor. Extra transaxle, glass. 478-6718.

1972 240Z, A-1 BODY AND ENgine, 39,000 miles. 595-5636 or 477-7898.

'74 GREMLIN, NEW PAINT, LOW mileage., $1800 or best offer. 383-4448.

1974 Z28, 350LT1, 400 HIGH DRAmatic, in perfect condition, $5500 O.B.O., 658-5741 after 6.

1966 PONTIAC, A-1 RUNNING condition, $350. 598-7589

1976 PACER X DELUXE WITH air conditioning. $3500. 479-9930.

1969 VW, CLEAN, GOOD RUNner, $750 or offer. 477-0351.

150 CARS FOR SALE

DOUGLAS VOLKSWAGEN AUDI

Your Largest Volkswagen Audi Dealer On The Island!

Year End DEMO CLEAROUT! All Models! $AVE!!

SELECT CHRYSLER TRADES!

77 VOLARE PREMIERE, 4-door sedan. 6 cylinder, standard with overdrive power steering, power brakes. White in colour with 18,000 miles. $4995

77 VOLARE wagon. 6 cylinder, automatic, power steering, power brakes, split bench seat. 16,000 miles. $5695

76 VOLARE wagon. 6 cylinder, automatic, power steering, power brakes, 16,000 miles! $5495

76 ASPEN S.E. sedan. 6 cylinder, automatic. power steering, power brakes, finished in white, 23,000 miles. $4995

76 ASPEN sedan. 3 speed. and. overdrive. 28,000 miles. $3895

75 DODGE DART sedan. Automatic, power steering, power brakes, finished in silver with 36,000 miles. $4495

74 DODGE DART, 2 door, 6 cylinder, automatic, power steering, power brakes. $3295

PREMIUM IMPORTS!

77 Rabbit C'stm, 4-spd. $4895
77 Rabbit Cstm., 4-dr. $4995
75 Honda Civic, 4-spd. $2795
74 Toyota MKII, 4-spd. $2995
74 Astre, H-B, 4-spd. $2395
74 Beetle, A.T. $2895
74 Corona, SR5 $2195
73 Beetle, 4-spd. $2595
73 Mazda 808, A.T. $2295
66 MGB. 4-spd. $1895

TEST DRIVE AUDI 5000
GOOD SELECTION IN STOCK!

100% Financing on Approved Credit! Scotia Plan!

Douglas Volkswagen Ltd.
3329 Douglas Street
388-5466
Dealer Licence 00341A

---

971 VW BEETLE, EXCELLENT condition, all maintenance records available. Red, needs windshield. 479-0092.

1973 VW SUPER BEETLE, PERfect condition. Radials, AM-FM tape, $2,300 or best offer. 385-7305 before 3.

1964 BLACK FORD FALCON, 2-door hardtop, high performance, 289, Hurst 4-speed, excellent shape, $1,700. 384-7585.

GOING BACK TO UNIVERSITY. Must sell my 1971 Pinto automatic. Excellent condition, just tested, 595-6706.

67 PLYMOUTH, NEW RADIATOR and hoses, radial tires, new shocks, tune up, tested till '79. $625 656-4206.

1970 OLDS CUTLASS 2-DOOR, power steering, power brakes, Completely restored, $2,250. 478-1731, 592-9827.

1974 CAPRI 2000 CC, 4-SPEED, radio, radial tires, 49,000 miles; asking $3750. Phone 385-3716, evenings 479-4966.

67 CAMARO 327 AUTOMATIC power steering, power brakes, new tires and paint, mags; best offer. 386-9887.

1964 PONTIAC 4-DOOR HARDtop, for sale or parts, tested, runs well. 386-9756.

'66 FORD FALCON, STANDARD, running order; $250 or offers. 642-3503.

'76 MALIBU CLASSIC
Low mileage, excellent condition. 478-3219.

1975 MINI 1000, EXCELLENT condition, under 20,000 miles; best offers to $2400. 477-1769.

ELEGANT BRITISH AUTO, 1966 Sunbeam Minx; requesting $550. 592-1147.

1972 TOYOTA CORONA, AUTOmatic, 4-door, 45,000 miles; asking $1650. Phone 479-4966.

150 CARS FOR SALE

VICTORIA DODGE CHRYSLER
ON YATES

SEE US FIRST
Or You May Be Paying Too Much!

Jim Raine Special
Economy and miles of trouble-free driving with this '77 HORNET Station Wagon, 14,800 miles, 6 cylinder, automatic, power steering, power brakes, radio and roof racks. For further information and test drive ask for JIM at 384-8174.

Vic Sage Special
Ideal Family Car
74 VALIANT Custom Sedan. Small V-8 engine, power steering, power brakes, radio, exterior color light sand, interior color gold cloth. Was $2295. SPECIAL $2995. For more information call VIC at 384-8174.

Rick Fowler Special
Come in and test drive this work horse. 75 TOYOTA Long Box Pickup and canopy, 4-speed with radio. This unit has under 34,000 miles and in excellent running condition. Priced to sell at only $3995. For appointment to view call RICK at 384-8174.

LeRoy Williams Special
COUGAR XR7 — Dark jade metallic and white landau roof, economical 302, V-8 automatic, power steering, power brakes, radio, bucket seats, console only. 20,700 km. $6895. Call LEROY at 384-8174.

Dennis Farrington Special
77 OLDS Cutlass S Coupe, light blue, with matching cloth interior, equipped with a 350 V-8 actomatic, power steering, power brakes, am-fm radio, WW tires. This exceptionally well maintained unit has only 14,000 miles $5895. Call DENIS at 384-8174.

Art Moysychyn Special
Do you like CELICAS, how about an almost new '78. Come on in and feast your eyes on this one only 500 kilsteering, radio, cloth interior. Show room condition. $6895. Call ART at 384-8174.

VICTORIA DODGE-CHRYSLER
384-8174
Hours: Mon-Fri. 9-9
SAT. 9-6
DL No. D00867A

'76 TRANS AM
4-Speed
Only 27,000 Miles
ESQUIMALT AUTOMART LTD. 480 Esquimalt Rd., 382-7195. D-00856A.

PRICED TO SELL
76 PLYMOUTH SPORT FURY S.W. Low miles, very clean $4295. 77 VOLARA 4 dr. sedan, $4495. For more information call LEA WALLE at 382-7121, Empress Pontiac Buick GMC Ltd. Home. No. 383-9423. DL01227A.

'76 AMC PACER DL. FULLY equipped, plus air. Must be seen. 598-5174.

'74 DATSUN 710, 2-DOOR HARDtop, $2800 or best offer. 385-0935, or 592-0524.

'67 COUGAR, 289, NEW PAINT and extras. Asking $2200. 743-4360 or 479-3718

1972 DATSUN STATIONWAGON. Ideal family car. Good condition. $1,100. 598-4345.

VOLKSWAGEN 1971 SUPER BEEtle. Excellent condition. New engine. $1,650 or best offer. 383-3527.

1974 VOLKSWAGEN THING, 18,000 miles, excellent condition, $2,600. 598-5407.

'73 PINTO, NEW BRONZE METallic paint, 36,000 miles, like new. $2000 or offers. 388-7207.

69 CORTINA RECENT ENGINE overhaul. Offers to $900. Phone anytime, 478-4381.

VOLARE DELUXE, 2-DOOR coupe, vinyl roof, automatic 6 etc. 14,000, mint. $4,575. 382-0540.

'71 VEGA 327 V8 AUTOMATIC. Needs paint. $1500 or best offer. 478-6254.

1974 VOLVO 242 GRAND LUXE, 33,000 miles. Immaculate. Asking $4700. 479-9285.

'77 TOYOTA CORONA, EXcellent condition, $4100. phone 598-6005.

FORCED TO SELL, '76 MALIBU, 16,000 miles, $3,800 or best. 386-9050.

'67 RAMBLER, NEEDS MASTER cylinder, runs well. $350 or offers. 592-7271, 5-7 p.m.

1974 CAPRI 2000 CC, 4-SPEED, radio, radial tires, 49,000 miles; asking $3750. Phone 385-3716, evenings 479-4966.

63 MERCURY VAN, $200, OR trade. Needs body work. 1621 Bay St.

'66 PONTIAC STATION WAGON, excellent condition, just tested, $450, 382-7864.

'73 TOYOTA CORONA DELUXE, automatic, excellent condition, $2250. 382-1913.

67 VW NOTCHBACK, DISC brakes, Bosch lights, '71 1600 CC motor, $850, 385-1590. Ask for Jim.

MUST SELL, 1976 VOLVO, 4 door, excellent condition, phone 598-6682.

1960 AUSTIN CAMBRIDGE, needs clutch, good tires, $50 592-7271, 5-7 p.m.

1976 CAMARO LT, AIR CONDItioned, etc. Excellent condition. Asking $5500. Phone 656-4486.

CONVERTIBLE
'72 Chevelle V-8 automatic, PS, PB, $2500. 743-5487.

67 FIREBIRD 402, GOOD CONDItion. Offers. 388-6186.

150 CARS FOR SALE

Brian Holley MOTORS LTD.
SUBARU
VOLVO

BCAA Inspected and Reconditioned VOLVO TRADES

'76 NOVA
2 DR auto. Coupe. low mileage, 6 cyl. with power steering. Exceptionally clean.
$4595

'75 VOLVO
245 wagon, automatic, power steering and brakes, custom radio and roof rack. Elegant burgundy exterior.
$5995

'74 FIAT
124 TC Series, automatic, 4 Dr. Sedan. One local owner. Ivory with blue stripe. $2895

'74 VOLVO
145 wagon, 4-speed. Popular dark green for interior, radio and Michelin radials.
$4995

'73 CUTLASS
2 Dr. hardtop. Small V8. Power steering and brakes. Very low mileage. Absolutely immaculate. Metallic green with green Landau vinyl roof. $3695

'72 VW 411
Popular wagon with automatic. Silver with blue vinyl, good service history.
$2895

'72 VOLVO
145 Wagon with fuel injection and four-speed. Lt. green, radial tires, radio, etc. An excellent buy at
$3995

TRADES WELCOME
Top prices paid for Premium Used Cars
3319 DOUGLAS
Between Woodwards and Woolco
DL 00903A 384-1161

L(.)(.)K

1978 PONTIAC PARISIENNE BROUGHAM, 2 dr., black and red. Truly a beautiful auto. Velour interior.

1977 LINCOLN MK V — Every conceivable option including moon roof. In spotless order thruout.

1976 CORVETTE L82 auto. Leather, AM-FM 8-track, power windows, tilt wheel and only 15,000 miles.

1976 TRANS AM in factory like condition. Equipped with all the usual options.

1974 VEGA HATCHBACK. Runs and looks excellent. Ideal 2nd car. Automatic trans.

1977 DATSUN SPORTRUCK — Radials, mags, radio. Only 6,600 miles and cannot be told from new.

1975 SWINGER Hardtop, V-8 auto, P.S., P.B., radio. A sharp car!

67 COUGAR 390 C6
68 MUSTANG
67 SKYLARK Convert.

100% Bank Financing O.A.C.

YATES AUTO SALES
950 YATES 388-7722

PAINTER MOTORS LTD.
2936 Douglas

76 MONTEGO Villager Wgn., air
75 FIREBIRD, 4-speed, Stock.
73 MALIBU 350 auto., P.S., P.B.
74 VENTURA, P.S., P.B.
74 CAMARO Z-28 350 P.S., P.B.
74 DUSTER 2-Dr., H.T., Sunroof
73 EL CAMINO 350 auto P.S., P.B.
73 DART, Slant 6, PS, PB.
73 MUSTANG Fastback auto.
73 CHARGER SE, P.S., P.B.
73 MALIBU, 2-dr. H.T.
71 FORD 500, 2-Dr. H.T.
71 FORD F-250 Crew Cab
68 RIVIERA 2-Dr. H.T., Loaded.
67 CAMARO Convt 327 auto.

"ECONOMY CARS"
75 GREMLIN X, V-8 Std., P.S., P.B., 27,000 miles $2095
75 VEG

150 CARS FOR SALE

McCallum DATSUN VOLVO

McCallum Motors Ltd.

HOME OF TOP QUALITY B.C.A.A. Inspected VEHICLES

100 Written Inspections performed by B.C.A.A. Technicians. Ask to see the report, its your insurance of a Top Quality Unit.

78 CHRYSLER LeBaron
78 VOLVO 242 GT
78 VW Rabbit
77 MAZDA GLC. HB.
77 DODGE Tradesman Van
77 GMC Van
77 DATSUN F10 SW
77 DATSUN King Cab PU
77 CHEVY Nova
77 DODGE Aspen, 4 dr.
76 VOLVO 245 SW
76 DATSUN B210 4 dr. AT
76 TOYOTA Corrolla SW
74 CHEVY Sport Van
74 CHEVY Monte Carlo
74 DATSUN 610, 2 dr. AT.
73 PINTO 2 dr., 4 spd.
73 GREMLIN X
73 GMC ¾ Ton, 4x4
73 CHEVELLE 4 dr. Sedan
73 VW Super Beetle
73 VW Camper
73 INTERNATIONAL Travelall
72 DODGE Dart
72 CAPRI V-6
70 FORD Torino GT
70 FORD Econoline Van
70 VOLVO 145 SW
69 DODGE Super B

DOWNTOWN
1101 Yates at Cook
382-6122 Dlr. Lic. 0085A

COLWOOD
1856 Island H'way
478-1741 Dlr Lic. D-085

151 SPORT, IMPORT CARS

59 MERCEDES 220S

This lovely auto has the original shiny blue paint, smooth 4 speed hydromatic trans., solid wood dash and window trim. Rebuilt engine by Autohaus of Victoria. Redone chrome and new radials. This car is an excellent investment. Soon to be a collector's item. Call 385-6923 after 7.

Please no triflers!

COLLECTORS

'63 TRIUMPH SPITFIRE, locally owned, 2 owner, only 42,000 original miles, convertible top, hardtop, new Michelin radials, extra set wire wheels and knock offs. First $1800. ESQUIMALT AUTOMART LTD. 480 Esquimalt Rd., 382-7195. D-00856A.

ALFA ROMEO
FINEST SALES AND SERVICE EUROPEAN SPECIALIST
EUROCAR
731 PEMBROKE ST.
383-3626

1972 FIAT SPORRT COUPE DL 02134A

'75 TR6, EXCELLENT CONDITION, 20,000 miles, tour brand new Michelin XVS tires plus two studded snow-tires, new clutch and hydraulics, new top, new carpets, Pioneer AM-FM-Cassette with Jensen speakers, copies of most bills available. $5200. 477-0604.

1967 JAGUAR 420G SEDAN. 6 cylinder, automatic. Power steering, radial tires, new front end and muffler. Radio cassette player. Leather seats. 1 year test. Runs excellent. Bargain, $5800. 382-8670, 658-1057.

1977 BMW 530i

4-speed, air cond., 19,000 km., sunroof, AM-FM cass. stereo, metallic paint, Pirelli snows. $12,950. Phone 592-7468.

'69 TR6, NEW ENGINE, MICHELINS, $3000. Plus '71 Vega GT, 4 speed, new tires and brakes, mags, $800. Will consider trade for British car on either car. 537-2548 collect.

URGENT 1969 SUNBEAM Alpine GT with new sun roof, has motor problem, balance of car in excellent condition. Must be seen, to appreciate. Open to offers. 382-5012.

'75 TR6

Immaculate. Must sell for tuition, AM-FM 8-track, luggage rack, radials, no winters. $5550 or best offer. 388-5949.

1975 TR6 EXCELLENT CONDITION, White with blue interior. New muffler and radials. 24,000 miles. $6,000. 592-7047 after 6 p.m.

1972 VOLVO 144S, 26,000 miles, immaculate condition, fuel injected. Must be seen to appreciate, offers on $4500, 479-0688.

LOTUS EUROPA, MECHANICAL condition unimportant. Need reasonable body and chassis. Dave, 595-4434.

1972 CAPRI 2000, 4-SPEED. Extra clean and well maintained. $2150. 384-1721, 592-3121, Sports and Classic Cars, 640 Hillside. D00244A.

1974 FIAT 124 SPECIAL TC, 4 door sedan, clean, one owner, low mileage, excellent condition. Asking $2,650, 477-3864.

1970 BLACK MERCEDES BENZ 220 Diesel, immaculate condition. $5500 firm. Direct import from Germany. 656-3421, 656-4355.

1974 VOLVO WAGON. 35,000 miles, immaculate, $4,995. Financing available. Phone after 6: 474-2426.

IMPERATIVE! MUST SELL THIS week 1972 black MGB $2,200 or best offer. 477-5427.

1976 BMW MODEL 530I, LOW mileage, $12,500 or best offer. 112-986-5484.

'69 MGB, GREAT CONDITION, must sell. Asking $1700. 479-9754 anytime.

DATSUN 1600 SPORTS, GOOD condition. Must sell. $1500 or best offer. 595-2970.

MOVING, MUST SELL '72 MGB, $2595 or best offer. 386-7783 days, 477-7920 evenings.

MUST SELL, 1976 TR7, EXcellent condition, first $5500 takes. 383-6748.

'69 TRIUMPH SPITFIRE, GOOD condition, tested, asking $1950 or best offer. 385-5802.

'77 CELICA GT LIFTBACK WITH options, excellent condition. 477-7317.

1975 BMW 2002. EXCELLENT condition. Must be seen. Serious offers only. 595-5304.

1966 WHITE AUSTIN, 1800, black leatherette, good condition, $595, 595-5037.

1977 CORVETTE, LOW MILEAGE. Automatic transmission. Air conditioning. $10,400. 383-5194.

1970 DATSUN 240Z, 28,000 ORIGInal miles, radials, new paint; asking $3750. 746-6670.

'64 TR4, WOOD DASH, DUAL carbs, Michelins, asking $1,000 or best offer. 383-8591, 592-1391.

68 CORVETTE 427, 4-SPEED convertible, immaculate. 743-4966 Cobble Hill.

1972 TR6, AM-FM STEREO, ANSA exhaust, overdrive, snowroom condition. Phone Duncan 748-2878.

1975 FIAT X19, EXCELLENT condition, 20,000 miles, $3800. 595-6745.

SACRIFICE - $3350 FIRM
'71 Formula 455, white Firebird, receipts for recent work. 384-4372.

1971 TR6 RED, RED INTERIOR, good running order, $2400. 384-3067, 595-4343.

151 SPORT, IMPORT CARS

ALFA ROMEO SPYDER 2000

Owner's baby, '73-'74 39,000 miles. Black in-out, only one of its kind. Immaculate prestige car. Can be seen Eurocar, 721 Pembroke St. 383-3626.

SUNBEAM ALPINE, HARDTOP, softtop, looks and runs good. Inexpensive sports car, $1450. Call Dale, 592-2471. After 6, 383-5771.

'72 TR6. IMMACULATE CONDITion, 42,000 miles, overdrive, 477-5798 between 4 and 6:30.

'55 T-BIRD, GOOD CONDITION, $5000 firm. Call Monday evening. 384-6538.

AUSTIN MINI WITH MICHELINS and tach. $1100. 592-1316, after 4.

FIAT X19, IN EXCELLENT shape, 477-6551

'70 MERCEDES, 280S, PERFECT condition, 598-8516.

'71 MGB. ASKING $2000, FOR DEtails phone 385-1730 evenings.

68 MGB ROADSTER, ALL WORK is completed. Call after 5, 474-2697.

1975 MG MIDGET, EXCELLENT condition. Asking $3200. 385-1185.

1966 MGB, GOOD CONDITION, soft top, hard top, radials. 479-5906.

151 TRUCKS, BUSES AND VANS

'74 CHEVROLET ½ Ton step side, V-8 auto, p.s., p.b., Michelin radials, new transmission. 3 days only. $1950.
PAINTER MOTORS LTD.
1513 QUADRA at PANDORA
D-00344A 385-0122
(AFTER HOURS: 478-0790)

68 GMC ½-TON, V-8 AUTO., West Coast mirrors, heavy duty bumper, radio, bucket seats. GARDEN CITY AUTO SALES LTD., 2978 Douglas St., 382-9111. D-00319A.

5-SPEED

76 FORD COURIER PICKUP. One owner, 29,000 miles, economical 4-cyl. $3450 or offers. GARDEN CITY AUTO SALES LTD., 2978 Douglas, 382-9111. D-00319A.

1977 DODGE ¾-TON 440, ONLY 21,000 km., with '76 11 ft. Falta Camper including jacks, fridge, furnace, toilet, only $11,900. Coastline Trailer Centre Ltd., 3388 Douglas, 382-6102. D-01346A.

1974 FORD 4X4, F250, HEAVY duty axels and suspension, power assisted brakes, dual exhaust, saddle tanks, drop hitch, camper brackets, canopy with roof racks, $3,850. 385-6589.

1977 GMC HIGH SIERRA 835, 4X4, V-8, automatic, p.s., p.b., dual tanks, c.c., tilt steering, air conditioning, plus many more options; immaculate shape with only 11,000 miles. 477-1344.

1970 GMC HEAVY-DUTY ½ TON, ¾-ton suspension, mechanically excellent, good body and paint, radio, 6 cylinder, 4 speed, 411 possi trac rear-end, tested, $1995, 384-0304, 598-7903.

'74 FORD ¾-TON V-8 AUTOMATic, power steering, power brakes, $2800. Phone 592-3540, 385-0031 anytime. Super Motors Ltd., DL-00094A.

WEEKEND SPECIAL

1963 GMC Handi-Van, shag throughout, 6 tires, good motor, willing to barter, asking $949, phone 382-1837.

'55 DODGE, 225 CUBIC INCH 6, flat deck. Dual rear wheels. Two ton rear springs. M70 Spicer rear end, power brakes, a real worker! First $1200. 386-6542.

'73 VW BUS, 7-PASS, 4-SPEED, radio, tested, radial tires, new paint, nice condition. GARDEN CITY AUTO SALES LTD., 2978 Douglas, 382-9111. D-00319A.

73 PASSENGER SCHOOL BUS, not up to motor vehicle inspection standards but, good for private use. $1500 or best offer. Contact F. Hughston at 656-1129.

73 Ford Crew Cab V-8, P.S., P.B., radio, 4 speed, spiff rims, recent valve grind, new paint, nice clean family truck, or offers. GARDEN CITY AUTO SALES LTD., 2978 Douglas, 382-9111. D-00319A.

HUNTERS-SKIERS

4 wheel drive 1974 Toyota Land cruiser, good condition, 22,000 miles, asking $4,000. 477-7786 after 5.

1971 FARGO 200 WINDOW VAN, slant 6, automatic, insulated, carpet, icebox, AM-FM cassette stereo, good running condition, $2250. 112-746-4250.

'72 BLAZER 4X4, FIRST CLASS condition, extras, trade up or down. Call days 386-2155, evenings 721-3947. Ask for Jim.

1972 CREW CAB, 1971 PICK-UP, both ¾-ton Fords, very good condition. Offers on $2,000 each. Also two 4X4's After 6, 474-2014.

1964 COMMER
Walk-in van for electrician or tradesman. Offers on $1400. Res. 474-2744, Pierre, Bus. 478-5561.

1974 DODGE MAXI-VAN, V-8 AUtomatic, power steering, power brakes, good condition. $3,500 firm. 388-5422 or 478-5814.

1977 DATSUN DELUXE PICKUP, 5 speed, 16,000 miles. Checked in May. Canopy and mags. Must sell. Offers. 479-5290.

'66 VW VAN, SEMI-CAMperized, new brakes, new generator, good tires, excellent running condition. $900. 721-5085.

1972 FORD COURIER, 42,000 miles, immaculate throughout. $1650, 384-1721, 592-3121, Sports and Classic Cars. D00244A.

CAMPERS, DIVERS, SKIERS: Immaculate camperized 1973 Econoline van, loaded, must be seen, unique inside; 656-5070.

1978 FORD 150 RANGER XLT, four on the floor, radials and a lot more. 1200 kilometers. Will trade. 387-5149.

'78 FORD 250 V8 AUTOMATIC, P.S., P.B., dual tanks, 16,000 miles, 8' Security camper $6800. Munro Motors 748-8760. DL 00388A.

1975 FORD ¾ RANGER, 460 V8, automatic, power brakes, dual tanks, fiberglass canopy, good condition, $4500, 479-7924.

1959 DODGE ½ TON, 318, 3-speed, standard, runs well, good tires, body and paint, tested, $675. 383-6572.

1973 JIMMY 4X4 SIERRA DE luxe, all options, 34,000 miles. As new condition. Asking $4900. 479-4669.

1974 GMC ¾ CREW CAB Camper special, dual battery and tanks, 1976 Randell 9½' self contained camper $8200, 478-1570.

1978 DATSUN PICKUP, DELUXE cab, metallic blue, mags, spoiler, chrome mirrors, etc, going back to school 598-7372.

1975 GMC JIMMY 4X4, 350 AUTOmatic, dual exhaust, headers, white spoke wheels, $6,000. 652-1353, 652-3422.

'73 EL CAMINO 350, AUTOMAtic, power steering, tilt wheel, radio, mags, 53,000 miles. $3500. 386-9457 between 5-7.

1954 GMC 6-WHEEL DRIVE, army truck, specially suited for hunting or equipment carrying. No batteries. Price $1700. 642-3381.

1977 FORD F250 RANGER SUPER Cab, V8 460 motor, p.s. pb. radials, cruise control, like new, 15,500 miles. $8100. 658-8496.

1970 FORD F750 TILT CAB. AIR brakes, power steering, fifth wheel, road tanks, super condition. (112) 338-8903.

'76 CAMPERIZED CHEV VAN, with stove, sink, icebox, bed and table, CB radio, only 19,000 miles. Best offer. 474-1691.

FORD ECONOLINE, '76, GOOD condition, 27,000 miles, $4500, or best offer. Phone anytime, 479-0016

'70 FORD VAN, 302 AUTOMATIC, panneled, $2000 or offers. Between 5-8 p.m. 592-2059.

VOLKSWAGEN VAN, 1957, 1500 engine, camperized. Offers, 656-9090, 8 p.m.-9.

1976 DODGE B-200 CUSTOMIZED, and many extras. Must sell. 595-3064.

1966 FORD ¾ TON CAMPER special pick-up, excellent condition, extras, 642-3284 evenings.

1975 2070 INTERNATIONAL, 12 yard dump truck, with work. 478-8361, 658-8921.

73 Ford Crew Cab V-8, P.S., P.B., radio, 4 speed, spiff rims, recent valve grind, new paint, nice clean family truck, or offers. GARDEN CITY AUTO SALES LTD., 2978 Douglas, 382-9111. D-00319A.

HUNTERS-SKIERS

4 wheel drive 1974 Toyota Land cruiser, good condition, 22,000 miles, asking $4,000. 477-7786 after 5.

1971 FARGO 200 WINDOW VAN, slant 6, automatic, insulated, carpet, icebox, AM-FM cassette stereo, good running condition, $2250. 112-746-4250.

'72 TR6. IMMACULATE CONDITion, 42,000 miles, overdrive, 477-5798 between 4 and 6:30.

'55 T-BIRD, GOOD CONDITION, $5000 firm. Call Monday evening. 384-6538.

AUSTIN MINI WITH MICHELINS and tach. $1100. 592-1316, after 4.

FIAT X19, IN EXCELLENT shape, 477-6551

'70 MERCEDES, 280S, PERFECT condition, 598-8516.

'71 MGB. ASKING $2000, FOR DEtails phone 385-1730 evenings.

68 MGB ROADSTER, ALL WORK is completed. Call after 5, 474-2697.

1975 MG MIDGET, EXCELLENT condition. Asking $3200. 385-1185.

1966 MGB, GOOD CONDITION, soft top, hard top, radials. 479-5906.

154 TRUCKS, BUSES AND VANS

NOTICE OF VEHICLE SALES

B.C. Tel. Units

1. 1969 DODGE VAN
2. 1969 FARGO VAN
3. 1969 FARGO VAN
4. 1969 RAMBLER WAGON
5. 1969 RAMBLER WAGON
6. 1969 GMC VAN
7. 1969 GMC VAN
8. 1971 CHEV 4X4 PANEL
9. 1971 CHEV 4X4 PANEL
10. 1971 CHEV 4X4 PANEL
11. 1968 CHEV P.U. CANOPY
12. 1968 FARGO VAN

A VEHICLE SALE TENDER FORM is available at and due in the office of E. K. MOTORS, not later than 5 P.M. on SEPTEMBER 14, 1978. For further information: Contact MR. J. ANDERSEN at 388-8411, local 611. VEHICLES MAY BE VIEWED AT:

E. K. MOTORS
642 Burnside East
Victoria, B.C.
383-6231
Mon.-Fri. 11-8 p.m.
Sat, 11-6 p.m.

B. MADSEN MOTORS

76 FORD F250
4x4. Brown and tan, 4 spd. Free hubs, P.S., P.B. Radio. $6795

'74 DODGE MAXI VAN Brown on black, V8 auto., P.S., P.B., radio $4495

'68 CHEV PICKUP V8, auto $695

OVER 30
TO CHOOSE FROM ALL PRICE TAGGED
FROM '77 TO '64
FOR GOOD, CLEAN TRUCKS AND CARS

D-05698
478-5011

'77 GMC ¾-TON 4X4

4-speed, 350, V-8, power steering, power brakes, dual tanks. Only 11,000 miles! For a good deal on this local unit, phone MARTIN, at 382-7121 or Res. 477-8476. Trades and terms welcome! Empress Pontiac Buick GMC Ltd. DL01227A.

ONE OWNER

1975 FORD CUSTOM CAMPER special ½-ton pickup with automatic transmission, power steering and brakes. This immaculate unit also has Michelin tires and is "Another Exclusive with CHARLIE PETERSON" at Empress Pontiac Buick GMC Ltd., 382-7121 or res. 592-0458. DL01227A.

HUNTERS!

'67 GMC, V-8 auto., long wheel base, mini motorhome, 2-way fridge, furnace, 2 burner stove, sink, completely insulated, sleeps 2, $2,350. GARDEN CITY AUTO SALES LTD., 2978 Douglas, 382-9111. D-00319A.

'78 FORD E150 VAN, LONG wheel base, V-8 automatic, power steering, power brakes, AM-FM stereo cassette, Captains chairs, sunroof, porthole windows, vent, partially insulated and panelled. Only 14,500 miles, excellent condition, $6350 or best offer. 382-8764.

GETTING MARRIED, MUST sell my pride and joy: 1946 Dodge ½-ton, all new drive train, 400 plus horse, 340, 3000 miles on total rebuilt, wheels, tires, gauges, everything brand new, needs paint; over $5000 in receipts. $3000 firm. Phone 748-9027, 5-7; ask for Ken.

1977 FORD CREW CAB 4X4, V-8, 4 speed, power steering, power brakes. $5995. 1973 Ford panel van, V-8, automatic $2395. 1975 Chev 4x4 pickup, V-8 automatic, power steering, power brakes. $4995. 743-5685.

1974 CHEV ¾-TON CHEYENNE Super 20, camper special 454 V-8, power steering, power brakes, deluxe cab, new paint, 46,000 miles, must be seen; will consider older pickup as part payment. $4000. 384-7586.

1972 INTERNATIONAL ¾ TON, V-8 automatic, power steering, power locking hubs, only $1395. 1972 Mazda pick-up, $995, Super Motors, D10094A, 2538 Government St., 385-0031, after hours, 382-1559.

EXCELLENT CONDITION

1971 Fargo Tradesman 200, 6 cylinder, automatic. Just installed new reconditioned engine and transmission, plus 4 new tires. Body fair condition. No rust. $1400. 383-3163.

1973 JEEP WAGONEER WITH power steering, power brakes, heavy duty cooling system, radio, skid plate and luggage rack. Good condition. One owner. $4,350. 479-5644.

1976 FORD 150 4X4, FREE wheeling hub, low level mirror, extra gas tank, excellent condition, low mileage, asking $5,500 or offers, call evenings 478-2411 ask for Al.

77 CHEVROLET VAN V8, 350 automatic, power brakes, 14,000 miles, $4950. Peter's Auto Sales, DL 021502A, 642 Burnside East. 383-6231 or 652-4134.

'75 FORD PICKUP, FIBERGLASS canopy, 24,000 miles, new condition, asking $4,600. Can sell separate. 656-2309.

'75 GMC ¾ TON PICKUP. Power steering, power brakes, automatic, 350 V-8. Many other options. Excellent condition. 592-2104.

1975 DODGE T-100 VAN, 34,000 miles, good shape, sunroof, air, scope, mags, tape deck, $4,000 or offers. 478-1347.

'74 JEEP, CJ5, 4-SPEED, V-8, hard-top, low mileage, excellent condition, asking $4400. 3136 Lynlark Pl. 478-8642.

'72 FORD ½ TON, CANOPY, Automatic, new exhaust, tires, windshield and battery, $2,100 or offers. 477-3554.

'70 CHEV ¾ TON VAN, 350 AUTOmatic, carpeted and insulated. Just tested $1,700 or best offer. 478-6073.

1968 VOLKSWAGEN VAN, PROfessionally camperized 1,000 miles on new engine. Immaculate throughout. $3150. 479-0288.

'75 GMC VAN, LOW MILEAGE, black Immaculate; complete custom interior, many, many extras. 721-3953.

'72 VW WINDOW VAN, 7 PASsenger, excellent condition. $3200. 592-1511, 598-4168.

78 CHEVY 4X4 PICKUP, POWER steering, power brakes, automatic transmission. Phone 262-1361.

1974 GMC JIMMY SIERRA, 4X4, power steering, power brakes, 350 automatic. $4400. 652-1580.

1976 FORD ECONOLINE, 1 TON van, dually, automatic, 745-4723 or 748-3920 evenings.

1974 DODGE VAN, SHORT wheel base, slant six, good condition. $2775. 592-0998.

1976 FOUR WHEEL DRIVE, Ford crew cab. $6500. Phone 642-3597.

1974 DODGE 200 MAXI VAN, value at $3,395. 879 Transit. 598-2560.

1973 F100 CUSTOM, EXCELLENT shape, many new parts, $2200, 382-0762.

73 INTERNATIONAL TANDEM Dump, $18,000 or best offer. 478-2571.

1961 MERCURY ½-TON 4X4, REbuilt motor, running gear, new brakes, $850. 384-6283.

1973 DATSUN PICKUP WITH box, $2,500, low mileage. 478-3767.

'73 MAZDA PICKUP, WITH CANopy, low mileage, phone 478-1888.

1964 INTERNATIONAL, GOOD condition, $450, phone 595-4766.

1968 AUSTIN VAN, 50,000 MILES, good condition, $795. 598-7021.

1962 SCOUT 4X4 PTO WINCH, 595-6776

MUST SELL: '68 VW WINDOW van, $1450, or best offer. 598-5498.

56 FORD F-100 350 OLDS, MAGS, side pipes and bills, $1900. 477-4553.

154 TRUCKS, BUSES AND VANS

TRANS CANADA TRUCK SALES
MILL BAY 743-9312

'76 Dodge 4 door sedan V8 automatic, P.S., P.B., towing package, stabilizer bars, etc. $2495
'75 Chev, 22' step van heavy duty 1 ton on baby duals, 350, V8, 4 speed, power steering, power brakes, positract. Would convert to excellent motorhome. $4995
'69 Dodge 1 ton on baby duals, slant 6, 4 speed, 11' overhead van body. Very economical, very nice condition. $2495
'69 Ford ½ ton pickup, new 6 cylinder motor, standard trans., radio, custom cab. H.D. bumper, etc. Only $1495
'66 Ford C700, 4 ton. C and C, 391, V8, 5 and 2, P.S., new paint, etc. Only $2695
'66 Ford Cab over diesel, 3 ton, complete with 16' aluminum freight van body. $2495
'65 Ford cab over diesel, 3 ton, complete with 14' steel welding deck, gin poles, fuel tank, etc. $3495
'67 International Travelall V8, automatic, radio, etc., very good shape. $ 995
'61 Ford Cab over, 4 ton V8, 5 and 2 trans, complete with 18' steel flat deck, very nice condition. $1995
'70 Atlas aluminium tandem end dump, 24 yard gravel trailer, new suspension and hoist cylinder. Only $5995
No reasonable offer refused on any item.
Mill Bay
DL 01367A, Phone 743-9312

'73 FORD ½-TON, 360 4-SPEED, good condition, offers on $2300. 592-7422 after 6 p.m.

1970 FORD ¾-TON PICKUP, 6 cylinder automatic, $850. 382-2751, ask for Ed.

1962 FORD WINDOW VAN, TESTed rebuilt motor, extra parts, $500 or offers. 479-4689.

'76 DODGE TRADESMAN 100. Sunroof and solid scoop, $4,500 or best offer. Or trade-in. 385-1646.

CONTRACTORS; 67 GMC HEAVY duty ½-ton, with utility body, (ex B.C. Tel) $1295. 478-5477.

1964 FORD VAN, 6 CYLINDER, standard, good all around. $900. 474-1065.

'71 VW 7-PASSENGER WINDOW van. Call Susan at 385-6746 before 3:30 p.m.

'76 GMC 1-TON CARGO VAN, loaded, for quick sale, $4975. 384-9249.

'65 MERC ½ TON, NEW FLAT deck, custom interior, new paint, $1500. Phone 652-2500.

1976 ¾-TON GMC, 350 4-SPEED canopy, only 17,000 miles. Excellent condition. $5800. 592-0737.

'59 DODGE 1-TON, FLAT DECK, $550. 382-3594.

1971 FORD, ¾-TON, PICKUP, 4-speed, $850, 382-2751. Ask for Ed.

'75 FORD CREW CAB, 4X4, Excellent condition. 743-2808.

'76 FORD VAN, SUN ROOF, CAPtain's chair, stereo, 382-1585.

1974 GMC VAN EQUIPPED FOR camping, new tires, $3750. 385-4805.

1973 GMC ¾-TON PICK-UP, V8, $2,600. 642-4297.

1971 GMC ¾-TON VAN, RUNS well, needs paint, $1385. 652-3676.

'72 FORD ½ TON, 360 AUTOMATIC, $2100. 477-3554.

TANDEM DUMP TRUCK, WITH H-plate, 642-5471.

158 TIRES

NEW
Fibreglass Radials
BY
GENERAL
Tubeless - Whitewall

Priced As Low As
$46.89 FOR BR 78-13
AT

D & D TIRE
1620 BLANSHARD
382-7283

NEW CAR—WON'T FIT
1 set C78x14 studded snow $35. Good shape, 1 set mounted, studded C78x14 snow tires, as new! Fit Darts, Valiants, Volares, Hornets, etc. $75. 1 set of 4 General Dual steel of CRx14 radials, loads of wear left $125. Please call 479-1029 after 5 p.m.

2 700X16 6 PLY GOODYEAR winter tires on 6 hole Chev wheels. 1 never used, 1 slightly used, $125, also 1 5½" 6-hole Chev wheel, $20. 478-2459.

TWO-10-PLY STUDDED winter tread tires 950x16½ on 8 lug Budd wheels, $250. 598-7926.

6-SLOTTED ET MAGS. 2-14x7-F40-14, 2-14x7, D7014, $300 or offers. 477-0731. Fits Dodge.

TWO FIRESTONE 500, GOOD shape, $15. 595-0651 anytime.

1 PAIR HOLLEY PRO DOMINator 50 series, $80, 592-2763.

160 PARTS, ACCESSORIES

REBUILT 390, $400. 2-390 TRANSmissions, $275 each. '66 Galaxie, 2 door hardtop, parts, 66 4 door Galaxie for parts, 382-1585.

283 BORED .030 OVER, 13½ TO one pistons, balanced crank and rods, solid cam and lifters, with or without heads, 385-1109.

ATTENTION BODYMEN! Wrecked 1976 Chev ¾ ton pickup 4x4's partly repaired. $2,500. 384-0969.

VICTORIA 4-WHEEL DRIVE FREE WHEELING HUBS for any make of 4-wheel drive. D-13531. 597 Hillside at Rock Bay 388-6511

2"X3" BOXED TUBING HOT Rod frame, comes with front and rear suspension, $125. Wanted: 650-52 Austin A40 front fenders. 656-2405.

8000 LB. RAMSEY WINCH COMplete with P.T.O. mounting hardware, drive shaft, etc., to fit Jeep vehicle. $400. 479-5644.

WANTED VW VAN BUMPER, gas tank, and burned out motors. Days: 382-6020. Answer message phone: 384-3522.

'58 WILLES 4X4, SET UP FOR small block, Chev, without motor, $500. Bell housing, fork for Canso 530. 479-0279.

TURBO 350 MACWARNER SHIFT kit and trans cooler for $275. 384-9863.

METAL TOP FOR WILLYS OR Kaiser jeep, good shape, $200. 642-5153.

BELVIEW ELECTRIC WINCH, with cable controls and landrover bumper. $350. 478-5477.

ENGINE FROM 1968 ENVOY Epic, trans from 1969 Epic, plus radiators, alternators, etc. 383-6572.

WOODEN FLAT DECK, FOR Dodge style frame, offers, 478-3802, 478-1122.

WANTED, PLEASE! 60'S VALiant, Volkswagen bodies, school project. 598-4367, 387-5749.

'68 VOLKS REBUILT ENGINE, damaged front end, parts or whole. 384-9266 after 6 p.m.

'57 CHEVY WITH TRANSMISsion, no motor, offers. After 5. 478-8411.

'62 JAGUAR PARTS, AUTOMATIC trans, wheels and tires. 656-3272 evenings after 6:30.

390 MOTOR, REBUILT HEADS, also '66 Ford wagon—parts, 479-0952.

HARD TOP ROOF, FITS Triumph Spitfire, like new. Only after 5:30, 385-9597. Asking $300.

'68 NOVA SS, MAGS AND gauges, etc. Complete less motor and trans. 592-3912 after 6.

WRECKING '65 CALIENTE CONvertible, 2 '66 Fairlane rearends, 1 10-bolt Chevy 11 rear-end, one Chevy pot type rearend. 652-1283.

WANTED — DRIVE SHAFT FOR 1963 Rambler, 2 window winds, for Hillman Minx. Phone after 5, 652-3037.

REBUILT 1970 CHEV 307 MOTOR, $450. Phone between 5-7 p.m. 478-2696.

63-64 BUICK 2-SPEED, HOLLEY 600, Turbo Hydromatic 350, anytime, 477-5515.

'68 AND '74 JEEP PARTS, '64 Chevy Nova II parts or whole. 385-0194 between 5 and 7.

WANTED: GM 6 CYLINDER 230 or 250. 652-2152.

WANTED: STEP-SIDE PICKUP box for '72 Dodge. 656-2358.

160 PARTS, ACCESSORIES

SUN ROOFS
car or van
with or without
installation

VAN SEATS
Hi and low back
new and used

15% OFF
present stock
TOMMY'S UPHOLSTERY
748 PRINCESS
383-8941

GARAGE SALE

Mags, slicks, motors, transmissions, miscellaneous performance ane stock parts, 9-5 Saturday September 9. 642 Pembroke St. 385-7811

FOUR FIRESTONE 155X13 RADIals with 12,000 miles $65. Also Holley 62-10 to fit big block Chev pickup $125. Sony TC 160 tapedeck recently serviced. 592-7766 after 5:30.

Why Sell Your Car?

Have your import or domestic engine done by professional rebuilders. Rebuilt engines available. Sea Power and Machine, 656-4341.

MUST SELL, MARQUETTE 40-275 scope. Will consider car in full or partial payment, cash sale, or lease to own. Phone Arno at 477-9338.

GOOD RUNNING 6 CYLINDER 68' Ford Custom motor, auto trans., all parts and body good, frame broke. $300 or pieces. 386-6251.

283 BLOCK, NEW TRX 11.6 TO 1 pistons, rings and rods, $400. Mcroso deep sump for '63-'67 Chevy II, $100; 383-0990 after 6 p.m.

'65 MINI COOPER, 998 CC, '69 mini front end damage. Bills for $1400, 731 cam, head shave, etc. offers, 592-9065, 592-6119, dinner time.

1967 INTERNATIONAL, TRAVELall, good body, interior. Needs motor, $250. 401 Buick engine for parts, heads, header exhaust system, etc. Phone 642-5108 anytime.

73 AMX REAR END, '68 JAVElin 3-speed syncro. $80 each. Holley 650 single, $40, 592-2763.

BODY PARTS FOR '69 VOLKS, Beetle, 3 fenders, front and rear hood. 598-4759 after 5 p.m.

69 FORD ½ TON, MOST PARTS available, including 360 4-speed. 478-5705.

BUMPER, STEEL FENDERS, seats, left door for '67 VW. 595-1476.

2 1946-48 INTERNATIONAL PICKups KB2's, one 283 and 2 speed transmission. 384-0480.

SIDE GOUCHO BED FOR VAN conversion. 479-5355. 3411 Roiston Crs.

'62 GM ½ TON MOTOR, TRANS, and parts, one bench seat. 656-1636.

1968 FORD 240 6 CYLINDER, 45,000 miles, $100. 479-1642.

REBUILT 194 CHEV HEAD, after 5:30. 642-3404.

350 CHEV, 4 BOLT MAIN ENgine, 327 Chev engine, 385-9687.

FOUR 14" GM CHROMIES $85 OR offers. 652-5693.

TWO 13X5½ 4-BOLT UNI-LUG ET mags and tires. 656-3427.

350 4 BOLT MAIN BLOCK, needs rebore, 382-6969.

VW ENGINE, 600, COMPLETELY rebuilt, with extra power. 477-3917.

'65 FALCON WAGON FOR parts, 6 standard. Cheap. 656-5624.

CHEVY 6 CYLINDER PLUS 2 speed automatic, $150. 382-2866.

59 ANGLIA 4-TON FLOOR JACK. 595-1870.

TWO 1970 FORD VAN SEATS, each $100. 642-4551.

'65 VALIANT PARTS, WITH slant 6 motor, cheap. 384-7492.

162 AUTO REPAIRS, SERVICE and TOWING

CERTIFIED MECHANIC WILL do any car repairs for low prices. Work guaranteed. Valve grinds for 4, $280. 6-cylinders, $180. 8-cylinders, $135. VW, $150, including parts. Complete overhaul for VW, $295 including parts. Call anytime, 383-6686.

DARYL'S MOBILE AUTO REPAIRS AND SERVICE
At your home or business, 24-hour emergency service. Phone 388-4436.
Special rates for
Old Age Pensioners

RADIATOR REPAIRS, FAST TOP quality repairs at Maurice's Auto Body, 427 Bata St., phone 385-2381 or 384-8694. Located behind the Burnside Pay and Save Gas Station.

MIDTOWNE MOTORS
For personalized service, of your BMW, Volvo, Fiat, call us at 386-1522 or drop in at 949 View St.

COMPLETE AUTOMOTIVE AND marine repairs, $10 an hour cash or trade. 479-1249, 479-3740.

WANTED: 1966 CHEV NOVA, Beaumont or Malibu, 2 door hardtop, 283 V-8, in excellent condition. 385-1848 after 5.

JUNK CAR REMOVAL, SOME models free. 652-1283.

SCRAP CARS HAULED
Associated 478-9571

166 CARS AND TRUCKS WANTED

NEVER
SELL YOUR CAR
UNTIL
YOU HAVE OUR OFFER
INSTANT CASH!
DePape Motors Ltd.
779 Pandora 384-8035

WE PAY
the Highest Prices for
Your Clean USED Car
TRY US — YOU'LL BE SURPRISED!
CONTACT CARL SPICER
Used car mgr.
Empress Pontiac Buick GMC LTD.
382-7121 DL01227A

TOP DOLLAR
FOR
TOP CLEAN CARS
Contact:
BRUCE LOCKHART
CORNELL-CHEV-OLDS
3050 Douglas 385-5777

CASH
"FOR GOOD USED CARS"
TRADE UP or TRADE DOWN
Call 382-9111
GARDEN CITY AUTO SALES
2978 DOUGLAS

WANTED: LOTUS EUROPA, MEchanical condition unimportant. Body and chassis need to be reasonable. Dave, 595-4434.

WANTED: 1966 NOVA, BEAUmont or Malibu, 2 door hardtop, 283 V-8, in excellent condition. 385-1848 after 5.

CASH FOR LATE MODEL CARS
We Also Consign
ESQUIMALT AUTOMART LTD.
480 Esquimalt 382-7195

68 OR 69 CAMARO IN GOOD condition, small V-8. 366-0134 after 6.

166 CARS AND TRUCKS WANTED

CASH FOR GOOD USED CAR, private deal. 652-3683.

168 CAMPERS, TRAILERS and MOTOR HOMES

COASTLINE TRAILER CENTRE

3388 DOUGLAS
(Across from Suburban Motors)

TRAVELAIRE SEPTEMBER CLEAROUT

Trailers
Motorhomes

Full PARTS and SERVICE

OPEN NIGHTLY TIL 8 P.M.
Monday thru Thursday
SUNDAYS 1 p.m. to 5 p.m.

382-6102
D-01346A

23' NOMAD
1979

Fully equipped for year-round use including hot and cold water. $7795

Parts — Accessories
PROPANE
All at
BOB'S
MOBILE HOMES LTD.
25 Crease 386-3623
DL 00414A

RAVEN R.V.'S

Van Conversions
Van tops installed
We have a large stock of canopies for pickup trucks — and we will custom build to your needs, fiberglass or aluminum.

479-3178

COMPANION CAMPING WORLD
APOLLO OTTO BOLER LIONEL WINNEBAGO
FLEETCRAFT, SUNDOWNER HOLIDAIRE, LEISURECRAFT CANOPY TOPS — ACCESSORIES
PAT BAY HWY., SIDNEY
656-5504 MDL 2488

OPEN 7 DAYS
ALL REASONABLE OFFERS WILL BE ACCEPTED
Book Tent Trailer Rentals NOW

Volkswagen Westphalia

1970, 73,000 miles, deluxe model, radials, front mounted spare and cover. Hot air furnace. Icebox, sink, poptop, sleeps 3. Good mileage. Excellent condition throughout. $3,650. 384-6077.

ALJO 18½' TANDEM TRAILER, with large 3-way fridge, hot water and shower, forced air furnace, twin 30-lb. propane tanks, dual holding tanks, spare tire and carrier, TV antenna, complete with 30 lb. hitch, 3-way controls, and mirrors, as new $5500. Phone 478-5561

169 MOBILE HOMES AND PARKS

BUY RIGHT now at

TWIN OAKS

Don't delay any longer in viewing Victoria's newest luxury concept in modern home living! Only 8 sites left and going fast! Homes come complete with skirting, decking, shed, landscaping, and much more! Drive by 1498 Admirals Rd. 6-8 eves. or 1-5 Sat-Sun and talk to our Rep on location or see our display homes at 2744 Spencer (corner of Trans. Can.) Mon.-Thurs. 9-6, Fri., Sat., 9-6, Sun. 12-6. For further information phone: Buy Right Homes Ltd. 474-2154

1976 35' KIT COMPANION WITH tip out and living area. For extra space. Very clean. Ideal home for two. $7,200. 479-3045.

THIS CAN'T BE BEAT!
A beautiful 2 BR 12 wide, 4 appl. in one of B.C.'s most beautiful parks. $7000. Buyright. 474-2154.

TRADE OR BEST OFFER ON this 3 bedroom unit on big lot; lots of extras. 474-1359.

SITES AVAILABLE
New waterfront park. 6 sites left. Call: 478-0555 or 592-9117.

MOBILE HOME, MINT CONDITION, with workshop. Quiet langford Park. $4975. 595-7454.

12X48 WITH LARGE ADDITION. 900 square feet. Government grant possible. Offers. 642-4289.

LANNON CREEK, SOOKE, 3 bedrooms, 4 appliances, $13,000. 642-5338. 479-4828.

1976 MEADOW BROOK, 12X68, 2 bedroom, sundeck, family park, must sell. Offers. 642-5051.

NASHUA 8X30 TRAILER ON PAD on Colwood Corner. Renovation needed. $1200. 474-2908.

SMALL TRAILER SPACE, $35 and up per month. 479-4619.

181 TOURIST ACCOMMODATION

NEAR CITY CENTRE
HARTNELL HOUSE
1204 YATES ST.
Reasonable Daily and Weekly Rates.
383-0742 or 386-2812

CRAIGMYLE GUEST HOUSE
English style bed and breakfast. Daily, weekly rates available. 595-5411 or 595-2697.

190 ROOM AND BOARD

RETIRED?
Or just plain tired o shopping and cooking. Month's rest? Permanent home? Recuperating? Our location and food are excellent.
INFORMATION, 383-4164
GLENSHIEL HOTEL

OAK BAY GUEST HOUSE
Pleasant accommodation in Oak Bay. Excellent home cooked meals. One block from Marine Drive and Sealand. Apply 1052 Newport Ave. or phone 598-3812.

OAK BAY GUEST HOUSE
Home cooked meals in pleasant surroundings, close to Oak Bay Marina, and Sealand. Only 3 vacancies. Apply 1052 Newport Ave. or phone 598-3812. 595-6963.

FOR TWO WORKING GIRLS TO share our family home, centrally located. 383-5520.

ROOM AND BOARD FOR active, retired person, Gordon Head area. Phone 477-4211.

ROOM AND FULL BOARD, $150 per month, private room. 386-6545.

193 ROOMS TO RENT

QUIET HOME, NEAR GENERAL Hospital with some kitchen privileges, no drinking, working man preferred. After 5 p.m. weekdays, 383-6506.

CLEAN ROOM, FOR SINGLE working man or student, in Victoria West, 652-1374 or after 6, 384-9622.

ROOM WITH PRIVATE bathroom, $125 per month. Older persons preferred. View Royal area. 479-9158.

FURNISHED SINGLE ROOM IN family home, shared facilities. University or working girl. $90 per month. 385-8580.

CLEAN, COMFORTABLE ROOM. Furnished Cooking facilities. Walking distance downtown. 382-4192.

$50. SMALL ROOM, WALKING distance to town; open for rent 11 a.m. to 1 p.m. 1157 Johnson St.

2 ROOMS, ALL UTILITIES included except stove, share bathroom, 384-2772.

BED, BATH AND LIVING ROOM, near Sears, no pets, hotplate, $150. 595-0904.

COZY FURNISHED ROOM TO rent, Glanford area. $100 monthly. 479-2445.

COMFORTABLE ROOM FOR quiet man. 1409 Camosun. Sharing kitchen. 382-8375.

CLEAN FURNISHED ROOM bachelor, clean working man. 652-1374.

CLEAN, FURNISHED ROOM, Cook-Quadra area. 382-0395, 386-0462

CLEAN, QUIET, FURNISHED room. Near Jubilee. Kitchen privileges. Men. 592-5615.

LARGE ROOM NEAR UVIC. SUIT two girls. 721-5416 evenings.

197 HOUSEKEEPING ROOMS TO RENT

SPACIOUS AND CLEAN, FULLY furnished, fridge, stove, new cupboards and sink. On University bus route. Available immediately. 228 Edward St., suite 3, or phone 478-0915.

FAIRFIELD. ROOM FOR RENT in an immaculate well located building (ladies only). Utilities included $97 per month. To view call: 388-6454. Realspan Properties Ltd.

$105. OCTOBER 1ST. FAIRFIELD. Wall-to-wall carpeting. Lovely fully furnished main floor room for Lady. 479-4393.

FURNISHED HOUSEKEEPING room, own cooking facilities, television, available immediately. $80. 383-4082.

LARGE HOUSEKEEPING ROOM for elderly man, full facilities, close to bus and shopping centre, $100 per month. 384-2569.

NEAR CRAIGDARROCH CASTLE. Quiet location. Small but cozy. Wall to wall carpets. 2 windows. Suitable for student. $95. 592-2265.

SUNNY ROOM WITH FRIDGE, stove and sink, suit quiet male pensioner or student, 1255 Pandora.

AVAILABLE IMMEDIATELY from $100 including utilities, bed, cable, chairs, carpeted room. Vic West area. 384-5605.

2 FURNISHED ROOMS, SHARE kitchen and bath. Glanford area, on bus route, 479-9613.

LARGE ROOM WITH 2-PCE. bath, light housekeeping possibilities. Female, non-smoker, 388-8018.

BRIGHT, CLEAN, SECOND floor, Fairfield district. Available for lady. 382-56681.

RITZ HOTEL—DOWNTOWN
Elevator service T.V. lounge
710 Fort St. 383-1021

SIDNEY HOUSEKEEPING rooms, reasonable rates, special rates for pensioners. 595-2310.

VICTORIA HOUSEKEEPING rooms, handy bus, shopping, UVic reasonable. 595-2310.

NEAR FORT-COOK, FRIDGE, stove, sink, cablevision, fully furnished, 384-5920.

CLEAN, QUIET, FRIDGE, stove, sink; older man, non-drinker. 1007 Johnson.

BRIGHT, CLEAN ROOM, MAIN floor, older person preferred, 383-3008.

FURNISHED ROOM, SHARE kitchen and bath, $100 a month, weekly or monthly. 388-4501.

$85 WALKING DISTANCE TO town. Open for rent, 11 a.m.-1 p.m. 1157 Johnson St.

200 APARTMENTS TO RENT UNFURNISHED

TIDELINE APARTMENTS
DALLAS RD. WATERFRONT
Bachelor suite, $174
Resident manager, 382-5851
Creighton Property Management
LUXURY LIVING
Spacious 2-bedroom, 2 baths unit, including frost-free fridge, self-cleaning oven, dishwasher and in-suite washer and dryer. All facilities $595 per month. For viewing call 595-5141.

FAIRFIELD, NEAR HOSPITAL, deluxe 2-bedroom, 1½ baths condo, in new building. Sorry no children or pets, $225 per month, controlled parking, phone 477-4424 after 5.

C.P.M. RENTALS

QUALITERRA CRT.
804 Esquimalt Rd.
CHILDREN WELCOME
Spacious 2 and 3 BR suites close to schools and stores. Call Manager, Mr. MacDonald at 386-6296.

THE BRISTOL
1138 VIEW ST.
SPECIAL DISCOUNT
FOR PENSIONERS
Larger 1 BR. suites. Close to town and bus. Call Manager, Mr. Townsend at 383-2637.

803 ESQUIMALT RD.
CHILDREN WELCOME
Large 1 and 2 BR. suites, close to schools and stores. Call Manager, Mr. K. Gardiner at 385-9140.

611 CONSTANCE
October 1st.
Spacious 2-BR suite. One child welcome. Call Manager at 386-0688.

THE CHALET
1465 Fort St.
Spacious 1 BRs from $182.50. Call Manager, Mr. R. Wheelock at 595-2529.

THE VALENCIA
660 NIAGARA ST.
Bachelor suite close to park and sea. Mature adult only. Call Manager, Mr. Emmons at 384-1525.
Complete Property Management
(A Div. of D. F. Hanley and Assoc.)

KIM
PROFESSIONAL MANAGEMENT
Large luxury apartments w-w carpets, drapes, fridge, and stove in quiet controlled buildings.

QUADRA-HILLSIDE
2533 DOWLER PLACE 383-2337
Bachelors from $165
1 Bedrms. from $182
2648 GRAHAM ST. 382-2881
1 Bdrms. from $190
2 Bdrms. from $5235
1025 KINGS 383-4547
1 Bdrm. from $220
JAMES BAY
343 SIMCOE ST. 388-9507
Bachelors from $165
CRYSTAL POOL AREA
1017 QUEENS 388-9780
Bachelors from $145
1 Bdrm. from $195
Phone or drop by and see our resident managers, all units available Oct. 1st.
Office 386-3281
Evenings and Weekends
385-5292

ONE MONTH RENT FREE
NEWTON GARDEN VILLAGE
1738 NEWTON
1-, 2-, and 3-bedroom vacancies, in spacious complex. Adult and family blocks. Some carpeted, some hardwood floors. Cablevision. Children's play areas. Pool, heat, and parking. Close to schools, shops, and buses. No pets. From $193 to $294. Please phone 592-7869.

CARNARVON MANOR
1243 Bay St.
Spacious apts. which include w-w, carpets, fridge, stove, sauna, swimming pool.
1-bedrooms from $190
Heat included in rent.
For information or appointments, call Mrs. Briggs, 383-4288.

VILLAGE GREEN APTS.
384-1955, 383-1912
We have bachelor, one and two bedroom apartments and townhouses available for your immediate occupancy. Manager's Suite, 213-122 Menzies, Caretaker's Suite, 14-119 Croft.

JAMES BAY LUXURY 1-BDRM. suite — panoramic view, sauna and pool, underground parking. $289.00. Available now. 384-9335.

WALKING DISTANCE TO TOWN — well-kept older block, bachelor and housekeeping room. To view call 384-5830.
david burr ltd.
655 Fort St. 384-9335

ESQUIMALT
2 bedroom, 1 bedroom, bachelor.
Rental $160 to $255. Includes heat, parking, cable, carpeting, drapes, appliances, sauna, swirlpool, controlled entrance. Res. mgr., 1340 Sussex St. Ph. 386-6652.

ATTRACTIVE 1 BEDROOM APT, available Oct. 1st, top floor, $197, includes heat, cablevision, locker, parking, wall to wall shag, beams, drapes, large balcony, lots of closer space, young child welcome. No pets, Esquimalt, Resident manager, 385-8592.

2 BDRM. $280
350 Linden
Available Oct. 1st, just a few blocks from Beacon Hill Park and Cook St. shopping area. New Block. For Apt. to view phone Res. Mgr. Mr. and Mrs. Patterson, 385-0742. Goodwyn Management.

SPARWOOD
Large one-bedroom apartment at 3824 Carey Rd. 1-year-old building, bus stop at door, walking distance to shopping, elevator, cable, TV, laundry, covered parking for most tenants. Functional kitchen, coloured appliances, $215. Please call manager Mr. Martin Bol. 479-6297.

HERITAGE HOUSE
Newly restored with modern conveniences, 1 bedroom electric heat, central vac, etc. Free laundry and parking, small pet welcome. $300 per month, electric heat extra. 1020 Catherine St, Don Wells, 385-3713 or 598-4389.

FAIRFIELD
Bright, cosy 1-bedroom suite at street level in small older block. Available Sept. 15. Laundry and storage facilities, on bus route, near shopping centre, tennis courts and ocean. 595-0765 or 595-5376.

OAK BAY — 1 BLK. FROM Marina — ground floor apt. with large patio — 2 bedrooms, 2 bathrooms and utility room with washer and dryer. Rent $575. Leases available. Phone 385-5702 during business hours.

VICTORIAN APT.
2111 SPRING RD.
1-BR from $170. Parents with child welcome. Res. 383-6989.

COOK-COLLINSON
2-bedroom suite in converted house, available October 1st, $265 monthly. Contact Anglo Canadian Real Estate Management, 386-8855.

Rockland Heights
ROCKLAND AND OAK BAY
1-bedroom suites available October 1. Phone: 592-2025 or 598-8755.

SEMI-WATERFRONT, 2 BEDroom, park-like setting, adult oriented block, utilities not included in rent, reliable tenants only, phone 386-0604.

ESQUIMALT, 1 BEDROOM, $151, 2 bedroom $181, sleeping room, $88, heat, water included, 479-9402.

BACHELOR SUITE, $146. INcludes heat and cablevision, 384-7924, 384-2772.

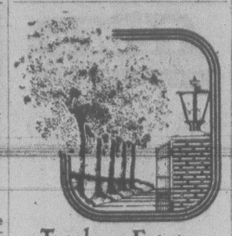

$260
PER MONTH — ONE BEDROOM
Apartments
Are now available in Victoria's newest twin towers — Tree Lane Estates. Why pay rent for a hole-in-the-wall today when you could be moving into an exciting new complex for as little as $265 per month, one bedroom — tomorrow?
Treelane Estates
103-105 Gorge Rd., features the latest in interior design, up-to-the-minute amenities, controlled access, color co-ordinated kitchens and baths, brand-name appliances and quality broadloom and draperies throughout.
The Features
Are built-in too! Saunas, Swirlpool Recreation and Hobby Rooms, Roof Gardens, Observation and Entertainment Room. Spectacular views and country-like setting just minutes from downtown.
Town Houses
Are also available from $305 per month; 2 bedrooms from $410 per month.
COME IN.
Any day and see for yourself. Our charming hostesses will be pleased to show our fabulous complex.
102-105 GORGE RD.
OPEN HOUSE DAILY
MON.—THURS.—10 A.M.-9
FRI.—SAT.—SUN.—NOON TO 5
388-5332
(no appointment necessary)
Concord

PRINCESS PEMBROKE APTS.
1020 Pembroke St.
(By Athletic Park)
New Building
Children Welcome
Close to Town, Schools and Shopping
W to W carpets, Drapes, Large balconies, Elevator, Controlled Entrance.
DISPLAY SUITE
1-Bedroom Suites $195-$220
RESIDENT MANAGERS
MR. AND MRS. J. BRANT
382-9454
Anytime
SORRY, NO PETS

Chateau Rockland Apts. Ltd.
YOUR PLACE MANAGEMENT
1720 COOK ST. 388-7324
CUBBON RENTALS
1035 NORTH PARK
1044 BALMORAL ST.
Now available for viewing the second stage of this fine building. We have Bachelor and One Bedroom units available for the senior renter. This adult building has a billiard room, TV lounge and games room for your convenience. Suites have coloured appliances, deluxe carpets, tasteful wallcoverings in kitchens and bathrooms. Cablevision and heating allowance included in your rent. We have underground parking and two elevators. Close to Wellburns, consistently one of Victoria's lowest priced supermarkets. To view these suites call at our office between 11 and 2 p.m. Monday to Friday. After hours, Suite 408 or call 388-7324 for pickup at your convenience.

QUADRA-COOK
1 bedroom corner suite, available immediately, rent negotiable.

DOWNTOWN LOCATION
Centrally located, 2 bedroom suite, available immediately in a quiet building, would suit elderly or mature, rent negotiable.
Call Oracle Property Mangement, 388-7813 or 592-3163.

PRINCESS LOUISE
310 ROBERT ST.
CHILD WELCOME
Large spacious 1 and 2 BR apts. available. Heat, hot water, cablevision and parking included. Reasonable rent. 478-5500, before 5, 384-5320, after 5.

QUADRA - HILLSIDE
Spacious 1 bedroom apartments, $180-$190, available now and October 1st. Steps to shopping and buses, quiet, clean building. Call resident manager, 384-4530, or Realspan Properties Ltd., 388-6454.

YATES ST. NEAR COOK ONE bedroom ground floor suite. Private entrance, large closets, suit quiet mature working person. Cat welcome, $155. Also bright studio suite on second floor, middle aged persons, $140. 592-1551.

LARGE, BRIGHT, 2 BEDROOM basement suite, Town and Country area, $240 per month. Includes all utilities, will accept 1-2 children, non smoker, 479-5063 or 479-5046.

NEAR WOODWARD'S
Large bachelor and 1-bedroom suites in modern block, from $150 including heat and cablevision. 382-0088.

3 BEDROOM SUITE $270
Esquimalt, heat, cable included, balcony, elevator, 479-5205 or 386-2730.

2 BEDROOM, SPACIOUS APARTment. Heated, children welcome, close to schools, $246. 384-4013, 384-9187.

SEA VIEW FROM LARGE ESquimalt 2-bedroom condominium, adult oriented, available immediately, $275. 477-0982 after 5.

2-BEDROOM, BASEMENT SUITE, Burnside-Holland area, fridge, stove, utilities included. $225. 479-7778.

BASEMENT SUITE, TO RENT for Oct. 1st. Stove, fridge, carpet, 382-0561 after 5.

BACHELOR SUITE, HEAT, WATER, cable, parking, $155. Oak Bay Junction area, 658-5068.

1-BEDROOM APT., IN OLDER complex, Fairfield district, fireplace, 382-5209 after 5.

3 BEDROOMS NEAR NADEN
Upstairs, 1400 sq. ft., sea view, fireplace, cable, October 1st. No pets. $265 monthly. 385-2261.

BACHELOR SUITE UTILITIES included, September 1st, share bath, $95. 384-6894 between 5 and 10 p.m.

IDEAL LIVING ACCOMMOdations for senior citizens in beautiful new bachelor suites. Centrally located. Phone 383-1833.

LANGFORD-COLWOOD AREA, large 2 bedroom, near schools, shopping and transportation. $221. 478-4109.

WINDSOR COURT APTS.

252-254-258 Gorge Rd. E.
BRIGHT SPACIOUS APTS. HEAT INCLUDED. EXCEPTIONAL RECREATION FACILITIES.
Including:
50' indoor swimming pool — saunas — Swirlpool — Squash court — Tennis Court — Universal Gym.
1 Bed. from — $215
2 Bed. from — $275
2 Bed. 2 full Baths — $325
Adults only — No pets
For information or appointments please call Resident Managers:
Mrs. Noad 383-0509
Mrs. Pepperall Jr. 384-6305
Mrs. Pepperall Sr. 384-6103
Mr. John Johnston 386-3692
Office. Mon.-Fri. 388-4555
MacArthur Park Estates

"LAUREL POINT"
HARBOUR FRONT LUXURY CONDOMINIUMS FOR RENT
FROM $500 to $600. PER MONTH
Spacious, 2-BR prestige condominiums are now available for rent. These top quality apts. contain frost-free fridges, self-cleaning ovens, dishwashers, in-suite washers and dryers. 2 bathrooms, w-w carpets, drapery and balconies. Laurel Point facilities include its own library, clubrooms, workshop, swimming pool, saunas, and underground parking.

SEASPRAY PROPERTIES LTD./ REALTOR
"VIEWING BY APPOINTMENT ONLY"
KIM GILES 386-3124
AFTER HOURS
John Speers, 385-7561

YOUR PLACE MANAGEMENT
1720 COOK ST. 388-7324
CAPSTAN COURT
630 Head St.
This is a quiet, adult building close to buses and shopping — A few suites available. Controlled entrance — Balconies, wall to wall.
Phone 386-0083
388-7324

HAMPTON COURT
159 COOK ST.
New luxury suite in charming heritage building overlooking Beacon Hill Park. 3-bedroom, large living room, dining area, kitchen, 2 bathrooms, 1800 sq. ft. in total. Includes fridge, stove and 2 parking units. $650 per month. Lease and references requested. 382-3983.

ONE BEDROOM, QUIET, CLEAN, well controlled building, elevator and laundry facilities, drapes, carpet, stove, fridge, storage, balcony, cablevision, heat, water parking. Close to shopping centre, bus, parks, Senior Citizens' Centre. Adults, no pets. 382-2221.

WATERFRONT
Country resort setting. A carefully layed out smaller apt. 1 bedroom plus den, 7 days Esquimalt parking to private entry. $225 plus utilities of approx. $25. Roscoe Developments Corp. 642-5254.

CAIRN VILLA
Modern 1-bedroom, park-like setting off Old Esquimalt Rd. Heat, cablevision and parking. Mature adults only. Sorry, no pets. 383-3239.

ESQUIMALT, SELF CONTAINED bachelor suite, private home, bed living room, bath, kitchenette, private entrance, close to bus and shopping, middle aged business lady only, single occupancy, available now, $120. 384-2034.

WALK DOWNTOWN, 2315 Dowler, at Queens. Bachelor, $155. One bedroom, $190. 2 bedroom, $270. Small quiet building. Guest room. Parking. Elevator. Resident caretaker. Rental information, 478-5354.

2 BEDROOM BASEMENT SUITE, 3 year old home. Wall to wall, fireplace, stove, fridge, 2 minute walk to Florence Lake, $200 per month plus utilities. 478-4226 between 6 and 9 p.m.

THE SENTINEL
The desire to live in the Sentinel reaches from coast to coast. One and two bedrooms available. 385-1249.

$188 PER MONTH
One bedroom apartment suite. Including heat, cable and parking. 944 Tattersall. Close to Woolco. 383-5187 after 6.

Waterfront Apts.
Absolute peace and quiet a priority from $165, 3 only available. Roscoe Development Corp., 642-5254.

VIEW TOWERS
One bedroom and bachelor suites for rent. Phone office hours 8:30-12 and 1-4, Monday-Friday, 382-0922.

BEACON HILL PARK AREA AND James Bay bachelor, 1 and 2 bedroom suites available Sept. 1st; rents from $170-$220. Adults, no pets. 592-9516.

ALL LADIES' BLOCK, 1 BEDroom, wall to wall shag, balcony, close to Woodward's, bus line, $187. Oct. 1st. 383-8774, 382-1234.

ESQUIMALT, ONE BEDROOM $179. Heat, hot water, cablevision included. Children welcome. Phone 478-3854 or 382-5056.

YATES ST. 2 BEDROOM APARTment, separate entrance, parking, $225 including heat. 477-1109.

WALK TO WORK, 2 BEDROOM, $240, 1 bedroom $190. 385-0077 or 658-8829.

VERY REASONABLE, BEHIND Parliament, Ocean View, 1, 2 bedrooms, bachelor, 45 Boyd. 385-6853.

CLOSE TO TOWN, CABLEVISION and heat, 1 bedroom, $175-$188, for quiet mature person. 384-9412.

OLDER HOME FAIRFIELD, 1 bedroom, $168, bachelor, $135. 595-6189.

SEASPRAY PROPERTIES LTD./ REALTOR
511 Quadra St. 386-3124
"THE APARTMENT SPECIALISTS"
TOWNVIEW APTS.
946 Balmoral Ave.
FURNISHED OR UNFURNISHED
Bach. suites at $165.00 and $190 per mon. Available just in time for University opening. Close to buses and downtown. Special rates with a lease.
PETS WELCOME
TO VIEW CALL BLDG. MGR.
GARY EDEN 383-2045

1015 KINGS
(At Quadra)
Looking for a new, clean quiet building that is close to town and on bus route, 1 min. walk to Safeway. 1 Bdrm are now available. These suites have quality broadloom, decorative drapes and colored appliances. Sorry Adult bldg. No pets. 1 BR $190.
TO VIEW CALL GARY EDEN 383-2045
OR
JOHN SPEERS 385-7561

GREENWOOD MANOR
1255 Verdier
(BRENTWOOD)
Quality and spacious 2 bedroom apts. are coming available Oct. 1st in this new bldg. Includes w-w carpets, drapes, fridge, stove, insuite storage and free parking.
TO VIEW CALL THE JASPERS' 652-1524

BAYWOOD ARMS
BELMONT MANOR
350-380 Belmont
COLWOOD
PETS & CHILDREN WELCOME
Fridge, stove, w-w carpets and drapes are included in rent. Bldg. features controlled entrance, laundry facilities, large balconies and enclosed play area. Close to schools, park and shopping.
1 BR from $190
2 BR from $240
To view call
Cathy 474-1051
Laurie 474-2915

DUPLEXES
878 BROCK
942 GLENWILLOW
2 and 3 BR located in Langford from $250 per month. Appliances w-w carpet and drapes incl. For more information and appointment to view call:
JOHN SPEERS, 385-7561

TOWNHOUSE
2860 SOOKE LK. RD.
3 BR—$310 per mon. to view call 474-2482.

AND HERE ARE A FEW MORE TO CHOOSE FROM
BACHELOR
$145—2622 Prior 383-6436
1 BEDROOM
$195—1180 Fort 382-0822
$209—925 Esq. Rd. Heat Inc. 294-0736
$200—980 Worsley 382-5622
$212—920 Caledonia 382-0769
$210—3142 Cedar Hill 595-6040
$130—2622 Prior 383-6436
$200—55 Bay 383-7703
2 BEDROOM
$250—2622 Prior 383-6436
$285—3142 Cedar Hill 595-6040
$260—1355 Pandora 382-1288
$260—55 Bay 383-7703
"WE'RE AVAILABLE" CALL BLDG. MGRS. OR 386-3124 ANYTIME

PARENTS
Are your children attending Mt. Douglas High, Fernwood or UVic this fall?
Why Not Live Close By
120 family oriented Town houses. Large 3-bedroom units each with washer and dryer. Close to shopping. Two large playgrounds for children.
1-Year Lease
No Pets
CALL 477-5422
for further information.
Gordon Head Townhouses
managed by
Edgecombe Properties Ltd.

TARA PLACE
1039 VIEW ST.
NOW RENTING
138 large, well-designed bachelor suites, centrally located. Balconies, beautiful landscaping with large patio in rear of building, underground parking, 4-pce bathrooms, laundry facilities, colored appliances, tennis practice area, controlled entrance. Inquire daily, 11 a.m. to 7 p.m., 383-1833.

CARRIAGE HOUSE
1020 Burdett Ave. 383-9466
One bedroom suite $211.25. Swirl pool, sauna. Heat and cable included.

DUPONT VILLA
235 Michigan St. 384-3040
Two bedroom suite available Oct. 1. Heat and cable included.

LORD MICHIGAN
345 Michigan St. 384-0182
One bedroom suite $209.56. Bachelor suite $169.00. Heat and cablevision included.
For further information please call Brown Bros. Agencies Ltd. 385-8771.

CO-OP APARTMENTS
Offer Special advantages:
1. Refundable Share Purchase
2. Cost of Living Bonus
3. Rents Based on Income
We have 1 and 2 BR units available now. Free underground parking. Good bus service. Large recreation room.
Enquire at 373 Burnside or phone 388-4422.
CREIGHTON PROPERTY MGMT.
NO EXTRA CHARGES
Cable, heat, hydro, parking incl. Modern, very quiet one-BR, with new W-W carpets. Enjoyment by mature tenants. "Olympic Court" on Gorge water inlet. Bus service and shopping. $209 p.m. Res. mgr. 383-8572.
British American Realty Ltd.
385-1431

ONE BEDROOM BASEMENT suite, private home. Separate entrance, all utilities and laundry facilities included. $200 per month. 384-1676.

CHARACTER HERITAGE house, 1270 Yates, elegant 1 bedroom, stained glass, $218; bachelor, share bath, $146; some furniture. 477-8292.

3-BEDROOM APT. NEAR COLwood golf course, drapes, carpet, stove, refrigerator. Children welcome. $295. 474-2090.

VIC WEST, BACHELOR AND 1 bedroom, heat cable and parking free. Near bus stop and downtown. Mature adults please. After 4, 386-7245.

PINE MOTEL 2-BEDROOM, $200. 1 or 2 persons. Utilities included. 1-bedroom, $160. Available immediately. 479-4619.

$157.06 1-BEDROOM, 877 OLD Esquimalt Rd. Adults only. 382-5243 or 384-5459.

Rent Something Better . . .
Several luxury apartment homes are being offered for rent at STADACONA CENTRE — A unique opportunity or people ho would like to rent something better.
—Every suite with rich carpets and drapes, spacious closets, outside balconies; frost-free refrigerators, ranges with "Continuous Clean" ovens, dishwasher.
—Other features include fantastic rooftop gardens with walkways, pools, fine wood and brick everywhere.
— Indoor swimming pool, sauna, swirlpool; tudor library, tudor lounge and recreation room.
—Deluxe 1 Bedroom — fireplace large sundeck plus private balcony, approx. 710 sq. ft. $380.00.
—Deluxe 1 Bedroom, extra large sundeck, approx. 763 sq. ft. with balcony 1266 sq. ft. $365.00.
By Appointment only
RENTAL OFFICE
1545 Pandora Ave.
595-3132
Another Quality Development by Park Pacific
Stadacona Centre 595-3132
One Bay Junction corner of Fort and Pandora

BROWN BROS. on LANSHARD
"People Helping People"
THE CHARLES DICKENS
NEW
243 Gorge Rd. East
Situated on the beautiful Gorge waterway on landscaped gardens. Close to major shopping areas. Bus stop to and from city centre right at your door. Heat included. Covered parking available.
One Bedroom Suites from $203
See our resident manager for a special move in bonus. Please call 388-5448 or call Brown Bros. Agencies at 385-8771.

1-BEDROOM SPECIAL
"While They Last"
INCLUDED in the Rent is your parking, water and most important your heat. — A saving of $30.00 per month on your rent.
BEAT OUR RENTS
899 CRAIGFLOWER
384-1101 384-6606
TOD HACKETT CONSTRUCTION LTD.

WATERFRONT
Seagate, 707 Esquimalt Rd., on Victoria's Harbour waterfront with a very large indoor-heated swimming pool and hydro therapy pool. Mature adults only, no pets. Available Sept. 15. Large 2 bedroom corner suite, $280. Available Oct. 1st. Large 2 bedroom top floor suite, $290. Also large 1 bedroom suite, $195 includes heat and cablevision. Resident Manager, 383-1731 or 388-6100. Diamond Developments Ltd.

LORD MICHIGAN
235 Michigan St. 384-2035
Two-bedroom suite, $238.00, heat and cablevision included, available September 1.

DUPONT VILLA
345 Michigan St. 384-3040
Bachelor suite, $170.75 hydro, heat and cablevision included available September 1.
For further information please contact Brown Bros. Agencies at 385-8771.
$180.00. up. Lovely 1 and 2 brs. in new controlled entrance bldg., close to schools, bus, shopping, town, balcony, carpet, parking. Children welcome.
$247.00 Esquimalt. 2 br. apt. In elevated position. Heat, water, cable, parking. Swimming pool included. Avail. now.
PEMBERTON, HOLMES LTD.
1000 Government St. 384-8124

PRIVATE BEACH
Condominium with private entry. Secluded adult oriented complex, 30 mins from downtown Victoria. 3 units available from 1000 sq. ft. to 1300 sq. ft. 2 bedroom, 2 bathroom, vacuflor, dishwasher, fridge and stove $350 $395. Roscoe Developments Corp. 642-5254.

385 OLD ESQUIMALT RD. APT. 1-bedroom, beautiful large corner suite, top floor, $190. Quiet mature adults. No pets. 477-7026 or 383-0888

ESQUIMALT-CLOSE IN
3½ room bright ground floor apt. with heat, hot water, cable and parking, $197. Dickie Agencies Ltd. 619 Fort, 383-2810 or 382-4312.

MATURE COUPLE WANTED for 2 bedroom character home in Fairfield, $240, no pets. Phone between 5-7 p.m., 382-1493.

CITY CENTER
Reduced rent for light caretaking assistance, suit retired couple. 386-9829.

1-BEDROOM CONDOMINIUM BEside Beacon Hill Park, heated pool, whirlpool, $250. 386-1550, 386-9479.

2-BEDROOM APT., FRIDGE, electric range included. Across from Esquimalt Plaza, $225 monthly 479-9571.

LARGE ONE BEDROOM BASEment suite, with fridge and stove, $185. Including utilities. 474-1691.

ROYAL COLWOOD ARMS. Large, 1-bedroom, $195; 2 bedroom, $259; 478-6575.

NEAR NADEN, 1-BEDROOM suite, $160. 479-2684.

BROWN BROS. on LANSHARD
"People Helping People"
FIRST CHOICE IN APARTMENT RENTALS
REDWOOD PARK
(155, 157 Gorge Rd. E.)
Want to make a change? Tired of the same old place? Why not make your spring move to a bright, fresh suite in Redwood Park featuring a full-sized swimming pool, sauna, covered parking, and sundecks? Available immediately, one and two-bedroom suites from $275.00 and $265.00, heat included. Please call 382-5407 or 383-1750.

ELLERY APTS.
837 Ellery St.
One of our best apartment dollar values priced from $225.00 for two-bedroom suite, and from $190.00 for a one-bedroom suite. Heat included. Children welcome. For appointment to view please call resident manager 386-0045.

Blackwood Manor
2664 Blackwood at Hillside
Close to town, major shopping areas and on bus line. One bedroom suites from $180.00. Two bedroom suites from $275.00.
Available immediately, please call resident manager 382-6603

PEMBROKE PLACE
830 PEMBROKE St. 385-9444
We pay for local move in, on a one-year lease. Situated very close to downtown, save transportation costs, heat included.
one-bedroom suites from $215.
two bedrooms at $265.
Please call resident manager for appointment to view.
For further information please call
BROWN BROS. AGENCIES
385-8771

WEST COAST COURT
At Blanshard and Hillside
"completely furnished on request"
A few choice one-bedroom suites left in this centrally located complex. Most suites face a beautifully landscaped courtyard, access corridors battle all street noise so the convenience of a busy location is completely protected from any hustle and bustle. Fully covered parking available with two separate elevators from the parking area to the east and west wings of this fine Di Castri designed building. Convenient banking and other commercial services available within the complex.
For special move-in privileges on these remaining suites and to view please call Mrs. Henry at 388-4721 or visit us on site daily 9 a.m.-5 p.m.

THE SEAFORTH
Townhouse units, plus third storey penthouse suites available. Renting from $305-$375. Up to 2 months free rent, in the first year. Amenities included, controlled underground parking, fridge, stove, washer and dryer.
547-549 ESQUIMALT RD.
Manager's suite, No. 10, 384-7735 or 9-5 weekdays, 388-4232

FAMILY SUITES
355 Ellery St. in Esquimalt. If will pay you to check these out right away with Mr. and Mrs. Atkinson experienced resident managers. Phone 382-2942. Goodwyn Management.

ONE MONTH FREE!
STUDENTS-FAMILIES
Large 2 BR suites
Close to schools and bus
831 Ellery Street
Mrs. Scholefield 386-0850
Mr. Creighton 388-4422
CREIGHTON PROPERTY MGMT.

SANSAR APT.
1140 HILLSIDE
Quiet, spacious, pleasantly situated, convenient to bus and shopping centre. No pets. 2-bedroom suites, $260. Manager, 385-0456.

CRAIGHOUSE
885 CRAIGFLOWER RD.
2 bdrm ste. $250. 1 bdr. ste. $191.63 Bd, conveniently bus and shopping centre. No pets. 2-bedroom suites, $260. Manager. 385-0456.

385-5406
ROCKLAND
Two bedroom, two bathroom luxury apartment in modern building. Quiet surroundings, very suitable for retired couple, covered parking. $395 per month. Phone 382-4218 weekdays between 9 and 5.

UNIVERSITY GARDEN HOMES
2 bedrooms, close to shopping and schools, 1½ bath, family room, cablevision, includes stove and fridge, heat, hot water, drapes, parking. Spacious lawn. Children welcome. No pets. 595-5313.

VERDON MANOR
Has 2-bedroom suites available now, kids and pets O.K. 382-0332, 384-9793.

OCEAN VIEW, FAIRFIELD, 2 bedrooms, 2 bathrooms, fireplace, 5 appliances, adult oriented condominium, October 1st, year lease, $400 monthly, 384-8653 4-8 p.m.

VERMAY MANOR
Has 1 and 2-bedroom suites available now. Adults, no pets. 385-4152, 384-9793.

JAMES BAY
Spacious 1-bdrm., heat and cable. $190. 385-9443.

MOST LADIES, RETIRED FOLKS block, spacious bachelor suites, $139, next to park, on Esquimalt Rd., Oct. 1st. 383-8774, 382-1234.

JUBILEE AREA, LARGE, 1-BEDroom with den. Available October 1. $248. 598-8346.

BACHELOR, 1 BEDROOM AND 2 bedroom, reasonable, Vic West, 386-7607.

FAIRFIELD, QUIET, ONEbedroom suite, $165. Single girl only. 598-6096.

AVAILABLE IMMEDIATELY 1-bedroom basement suite. Fairfield $200 monthly. 595-8268.

1 BEDROOM APT., $160. JAMES Bay area. Call between 8-9:30 a.m. 382-3843.

AVAILABLE IMMEDIATELY one-bedroom suite, $177. All utilities included. 382-5269, 477-2473.

656 ADMIRALS, 1 BEDROOM suite, close to Naden, seaview, $180, 479-1194 after 4.

2 AND 3 BEDROOMS, $212 TO $227, Colwood-Langford, no pets, 477-2548.

BROWN BROS. on LANSHARD
"People Helping People"
BACHELOR
$141.25—Antrim Court, 2310 Quadra St.
$176.25—Carriage House, 1020 Burdett.
$145.00—1010 Empress St.
$165.00—The Prince Charles, 215, 217, 219, 221 Gorge Rd. East.
ONE BEDROOMS
$180.00—825 Admirals Rd.
$178.61—Antrim Court, 2310 Quadra St.
$206.00—Barrington Manor, 2174 Cadboro Bay Rd.
$180.00—2664 Blackwood.
$211.25—Carriage House, 1020 Burdett.
$195.00—Charles Dickens, 243 Gorge Rd. East.
$204.50—Continental House, 464 Lampson St.
$190.00—837 Ellery St., Ellery Apts.
$205.00—Gordreau Apts; 129, 131, 135 Gorge Rd. East.
$165.25—Lord Nelson, 1615 Belmont.
$215.00—830 Pembroke St.
$199.00—The Prince Charles, 215, 217, 219, 221 Gorge Rd. East.
$200.00—Redwood Park, 155, 157 Gorge Rd. East.
$196.24—Rosebank Manor, 2954 Cedar Hill Rd.
$190.00—Skyline Apts., 2925 Quapelle St.
$207.00—Vista Royale, 1345 Pandora Ave.
T

207 DUPLEXES TO RENT

JAMES BAY

New 2-bdrm townhouse. Large sundeck. $350 p.m. Lease or option to purchase.

NEW STRATA DUPLEX

Close in, 2 bdrms, plus 3rd roughed-in. Full, high bsmt. Large LR and DR. Quality carpets. $375. p.m. and option available.

Phone Audrey at SAEC 388-6161 or 382-9255 (24 hrs.).

$285.00. Metchosin 3 br. 2 storey SXS in lovely country setting of 2 acres. Stove, frig. FP, carpet. Avail now.

$150.00. Bay-Government. 1 br. upper suite of older home. Own entrance, stove, frig. Avail. now

$300.00. Langford. Modern 3 br. upper part of 4 plex. Stove, frig. carpet, sundeck. Avail. now.
PEMBERTON, HOLMES LTD.
1000 Government St. 384-8124

S X S DUPLEX
LANGFORD AREA

$360.00 — Three bedrooms and bath up main floor — living room-dining room. Two sundecks — kitchen, fridge, range and drapes. Full basement. 385-3435
P. R. BROWN & SONS

OCEAN VIEW

Huge new 3 level deluxe duplex in lovely country setting. 3 bedrooms, 3 bathrooms, rec room, over 2,500 sq. ft. Available Sept. 1st. $435. Roscoe Development Corp. 642-5254.

SEAVIEWS COLWOOD

Near new, 2-bedroom and laundry and storage. Rent includes drapes, major appliances, w-w carpet, water, sundeck. Available Oct. 1 at $325 pm. No dogs. Ph. 592-1331 or 478-8561.

NEW SPACIOUS 3-BEDROOM duplex. 2 bathrooms, rec room, storage, carpeted, well insulated, thermo pane windows, stove and fridge provided, washer dryer hook-up, carport, large yard. Quiet area. $375. 478-4230.

OAK BAY, SIDE BY SIDE, available October 1st, large living room with fireplace, dining room, den, 1 bedroom, 1½ baths, finished basement, suitable business or retired couple, no pets, references required, $385. 592-0913.

FAIRFIELD

2 possibly 3 bedroom older duplex on very pleasant street. Sunroom, much wood panelling, stained glass. $365 plus utilities. Some references required. 595-1349.

UNIVERSITY AREA

2-bedroom side by side, new wall to wall, including all appliances and drapes. $340 per month. 477-7715 Friday after 5 p.m. Sat. and Sun. after 9 a.m.

FAIRFIELD AREA — UPPER 2-bedroom, basement, carport, available October 1st or 15th. No pets. $295. Phone 384-3460, after 4 p.m.

JAMES BAY McDONALD PARK October 1st, large 3-bedroom, decorated character side duplex, responsible couple wanted. References, $275. 598-4060, 598-4052.

LANGFORD, 2 BEDROOM, WALL to wall carpet, galley kitchen, stove and fridge included, extra large living room. Available Oct. 1st. 393-9929

FOR RENT OCTOBER 1ST, 3 bedroom, full basement duplex in Marigold area. Wall to wall, fireplace, ensuite, no pets, references required, asking $425. 384-6289.

ESQUIMALT, 2 BEDROOMS, side by side duplex. $275, including heat, lights, water. 382-2334 or 383-5347.

SIDNEY — 2 BEDROOM FULL basement, wall to wall throughout, fridge and stove, no dogs, $285 per month. 384-7511.

COOK-PANDORA UPPER FURnished bachelor, $115 per month. 3-9126.

$260. ESQUIMALT. CARPETED. 2- bdrooms, fridge, stove. 388-9289 after 1.

ESQUIMALT SIDE BY SIDE. 3 bedroom, dining room, fireplace, appliances, drapes, carpet. Available Oct. 1st. $350. 477-1146.

WALL-TO-WALL CARPET, fridge, and stove, 2-bedroom, side-by-side duplex, available now. 384-0269.

ESQUIMALT 2 BEDROOM upper on university bus line. Stove and fridge, $220 per month. 383-9126.

2-BEDROOM, REFRIGERATOR, stove, available Oct. 1, no pets, $250. 385-4036.

JUBILEE AREA, LOWER, 1 BEDroom, wall to wall, October 1st. $185. 479-9902.

ESQUIMALT 1-BEDROOM, available October 1st, newly painted $161. 386-3923.

WOOLCO AREA, 2-BEDROOM lower suite including heat, fridge, Oct. 1, $225. 479-1588.

ESQUIMALT, 2-BEDROOM, 1-storey units, $209, 385-3120 or 655-5090.

FERNWOOD-HAULTAIN AREA, 2 bedroom duplex, fireplace, no pets. $276.50 per month. 478-2638.

210 HOUSES TO RENT UNFURNISHED

BROWN BROS. on LANSHARD

"People Helping People"

$280.00 1609 Morrison St.
Two bedrooms. Heat included.

$435.00 No.12 4391 Torquay Dr. Three-bedroom town house, full basement, fireplace, w-w carpet, very nice.

$245.00 1322 Hillside Ave.
Two bedrooms. Heat included.

For further information please call:
BROWN BROS. AGENCIES LTD.
385-8771

AVAILABLE IMMEDIATELY 3-bedroom townhouse, family room, open fireplace, walking distance to shopping, all levels of schools and University, $400 per month. 388-7803 after 5 or contact Pace Properties, 595-2413.

2 BEDROOM HOUSE FOR RENT, children and pets welcome, fully fenced yard, large lot, with trees. $300 monthly. Available Sept. 15th. Close to Westbrook Mall. After 5 p.m. 478-7293.

WHY RENT
Would you prefer to rent for $375 per month or purchase for as low as $295 per month new home, 3 Bedrooms. 652-1777 or 658-8846.

WATERFRONT, BEAUTIFUL sandy Cordova Bay, quaint old cottage, perfect for 3 students, $135 each. 478-9289.

2300 TENNYSON — $275 — Large home with full basement. Available Oct. 1. Leo Van Dyk, Victoria Realty, 386-2585, 479-6264.

AVAILABLE OCTOBER 1, 2-BEDroom, half basement, large landscaped lot, close to bus and school, $275 monthly. 479-5797.

HOUSE FOR RENT, 2 BEDrooms, Craigflower, available Oct. 1st. Phone 479-1255 after 6 p.m.

2-BEDROOM HOUSE, FRIDGE, stove, close to bus, school, October 1st, $300, 385-5343 after 5 p.m.

4 BEDROOM, W.W., APPLIances, rumpus room, 1 acre, Sooke 642-5649.

SIDNEY WATERFRONT, LARGE 3 bedroom house, $475 per month, phone 656-4066.

ESQUIMALT UPPER FLOOR, 2 bedrooms, fridge and stove, no pets, $215. 383-1274.

AVAILABLE IMMEDIATELY, house-trailer at 2467 Selwyn Road, $175 per month, 384-2313 days, 479-1102 after 7.

MODERN 4 BEDROOM HOME, Gorge area, 386-9536 or 384-8075 pager 690.

SEMI-FURNISHED 4-BEDROOM older home in Sooke. $350 per month. 385-6187.

$275, 2 BEDROOM BUNGALOW, large garage and workshop, very clean, 478-0264 after 6 p.m.

3-BEDROOM HOUSE FOR RENT, living room, kitchen, big yard, part basement. 385-3792.

4 BEDROOM, W-W, APPLIances, rumpus room, 1 acre, Sooke, 642-5849.

LARGE 3 BEDROOM, 1½ BATHS, large lot, near Langford, close to schools. 382-7724.

$50 DUMERESQ, 3 BEDROOMS, fireplace, drapes, $320, October 1st. 477-4777.

210 HOUSES TO RENT UNFURNISHED

Century 21 WESTERN HOMES
1637 Cloverdale 384-3494

ONLY 2 LEFT! New Townhouses in James Bay. $350.

OAK BAY Older 2 Bdrm home. Fri. and Sat. $331.80. Avail. now.

GORGE Cute 2 Bdrm close to bus. Fri. and Sat. $165. Avail Oct. 1.

GORDON HEAD Bright and Sunny on large lot. 2 or 3 Bdrm. Quiet. $325. Oct. 1.

SPACIOUS LIVING in Metchosin. Over 2000 sq. ft. on quiet cul-de-sac. Appl. $400. Avail. last week of Sept.

QUIET COUNTRY LIVING Trees, Fresh air, seclusion View all enhance this 2 Bdrm in Met. Fri. and Sat., Workshop. $350. Oct. 1.

If any of the above are what you are looking for please call 386-3494 (24 hours.) for information.

BROWN BROS. on LANSHARD

"People Helping People"

$380.00-$405.00. 229 Ontario St. — 3-Bedroom townhouses, across from school and playground

$350.00. 11 117 Simcoe St. 2-Bedroom plus loft den. Large sundeck, double carport. New.

For further information call:
BROWN BROS. AGENCIES LTD.
385-8771 (anytime)

$525.00. Metchosin. Modern 4 br, 2 bath home with extensive water views. FP, all appliances, family, rec rms. Avail. now.

$182.97. Burnside-Tillicum. Small 2 br. house with oil stove. Avail. Oct. 1.

Magnificent executive family home in country setting of ½ acre near Hillcrest hospital site. 4 br. den, family rm, 2 FP, gourmet kitchen, many extras. Long lease available from Sept. 15th.

PEMBERTON, HOLMES LTD.
1000 Government St. 384-8124

JAMES BAY CO-OP
Offers members the following advantages:
1. Security of Purchase Deposit.
2. Cost of Living Bonus on Deposit.
3. Rents Based on Income.
A 2 BR, no bsmt. Townhouse, available Sept. 30th. A 2 BR with bsmt. available Oct. 31st.
CREIGHTON PROPERTY MGMT.
388-4422

CO-OP TOWNHOUSES
Offer Special Advantages:
1. Refundable Share Purchase.
2. Cost of Living Bonus
3. Rents Based on Income.
945 Walker St.—3 BR. Available October 31st.
CREIGHTON PROPERTY MGMT.
388-4422

AVAILABLE OCTOBER 1ST, Gorge-Tillicum area, 3 bedroom stucco house, fireplace, living-room, dining room, 2 baths, large rumpus room with bar, garage, sundeck over double carport, fridge and range, $450 per month, Gorge Shopping Centre Ltd., 388-5812.

JUBILEE AREA
Available now in 2-100 block Richmond Rd., being newly decorated, 2-bedrooms plus finished room in basement, living room, big kitchen, lots of cabinets, fridge, stove, garage, big lot for garden (no dogs), references, $335 per month. 386-6191, Kasapi Construction.

CORDOVA BAY
Waterfront — available for 6 months from October 1st. Adults only. Charming 2-bedrm. cottage. Carpets, drapes, etc. included. $400 per month. To view, please call Mrs. Gearing, 477-7784. Complete Property Management, (Div. of D. F. Hanley and Assoc.)

BOAT MOORAGE

at your back door. Magnificent view of the Sooke Harbour, 2 bedrooms, 2 bathrooms, fireplace, vacuflo, dishwasher, fridge, stove, parking. Our last townhouse unit $385. Roscoe Development Corp. 642-5254.

ON THE BEACH

2 bedroom cottage, fireplace, in estate grounds. Immediately available. Adult oriented. 30 min. from downtown. Roscoe Developments 642-5254.

VIC WEST, COZY 2-BEDROOM bungalow. All appliances included. Good location for children and pets. Great view overlooking Victoria Harbour. Drive by 722 Russell St. off Wilson. $325. Phone to view: 592-0730.

OAK BAY BORDER

2 or 3 bdrms, F.P., built-in appliances, Full bsmt, D.I. garage. $395 p.m. Option available. Phone Audrey at SAEC 388-6161 or 382-9255 (24 hrs).

GORDON HEAD — 3 BR. full bsmnt. — 1 yr. old available now. $580. p.m.
479-1667 Brian Brown 479-1667
J. H. Whittome & Co. Ltd.

WATERFRONT—TENNIS COURT. Near downtown, modern 3-bedroom house, large kitchen, LR and DR, fridge, stove, and drapes. Available Oct. 1st. Rent $350. 816 Dunsmuir. 477-8139.

FOR RENT ON SALT SPRING, large 3-bedroom home, fireplace, family room, utility room, two large sundecks, garage, large lot, workshop, two couples welcome, $400 per month. 112-653-4237.

LARGE 3 BEDROOM IN MILLstream area, wall to wall carpeting, Fireplace. Master bedroom ensuite. Extra large lot. $375 monthly. Period available September 1. 595-1349, anytime.

AVAILABLE NOW, TWO OR three-bedroom, dining room, basement, tastefully redecoarated, adults, families, references please. $330. 561 Head St. 386-0394.

PARKSVILLE — 3-BEDROOM house. Wall-to-wall, fireplace, basement, fridge and stove included. $350. 383-0764.

3-BEDROOM HOUSE NEAR Simpson Sears area. Stove, fridge, washer and dryer. No pets. $350. 477-5255 after 5 p.m.

3 BEDROOM HOUSE, FULL basement, separate garage, on acre lot, available October 1st, $385. 656-1176, Dentro.

END UNIT OF 5 TOWNHOUSE complex, available October 1 or sooner. 3 bedrooms, 1½ bathrooms, appliances, basement, high Quadra area, $425. 384-7034.

4 OR 5-BEDROOM HOUSE, 2 baths, large lot, fireplace, wall-to-wall, View Royal area. October 1st. 479-8136.

OCT. 1ST, 3 BEDROOM TOWNhouse, 1½ baths, wall to wall carpets, fireplace, finished basement, pool, playground, $350. 479-8430.

COOK-HAULTAIN, $295, 2-BEDroom, living room with fireplace, stove included, oil heat, available October 1st. 592-2588.

SUBURBAN COTTAGE, 2 PERsons only (married couple). No pets. One block to beach, stores, $225. Leave number 9-11. 658-5224.

3-BDRM HOME WITH FULLY equipped Beauty Salon in basement. $600 per month. Mr. Bracken, 388-4271. J. H. Whittome and Co. Ltd.

5 BEDROOM HOUSE WITH fireplace, lots of character, large yard, $400 monthly, available October 1st. Suitable for 2 families. 652-3823.

2 BEDROOM HOME, CLOSE TO Simpsons-Sears shopping centre, reasonable rent. Phone 382-9470, 386-3642.

OLDER OAK BAY HOME, adults, references, $375 per month, available immediately, phone 592-2938.

3-BEDROOM, JUBILEE HOSPItal area, $275 per month, References required. Available September 15th. 386-6919, after 4.

LANGFORD, 1067 GOLDSTREAM. Small 3-bedroom house, no basement. Quiet couple. No pets. $290. 478-9289.

FAIRFIELD, MODERN 2 BEDroom, $380. 386-9042.

2 BEDROOM HOME IN FAIRfield, close to everything. 652-3633.

210 HOUSES TO RENT UNFURNISHED

WESTMONT REALTY (1977) LTD. 388-4434

1226 JOHNSON

Bright 1 and 2 bdrm. suites — walking distance to city centre. Child welcome. 384-0132.

WOODHALL

Spacious, 3 bdrm. — duplex. Fireplace. 388-4434.

PIERS ISLAND

2-bdrm house, acorn fireplace, all appliances, on peaceful waterfront lot. 388-4434.

LANGFORD

3 bdrm townhouse, appliances, central location available immediate. 388-4434.

DONCASTER

Comfortable 3 bdrm house, appliances, available immediate. 388-4434.

DELUXE 3-BDRM. TOWNHOUSE
MORNINGSIDE WEST
GORDON HEAD AREA
2 Bathrooms $375

Exceptional sound proofing. Low cost oil heating. W-W carpets, full basement, elec. fireplace, free water and cablevision, washer, dryer, fridge and stove in each unit. Available Oct. 1.
Contact Mr. or Mrs. Turner
477-3431
Viewings 9 a.m. - 8 p.m.
Byron Price and Assoc. Ltd.
385-2458

211 HOUSES TO RENT FURNISHED

LOWER HALF LARGE ENGLISH Tudor home. South Oak Bay, 8 blocks from sea. One block to bus stop. Beautifully and completely furnished, 2 bedroom, large living room, formal dining room, 1½ bathrooms, 2 fireplaces, patio, piano, television, cablevision. From Oct. 15th to April 15th, $600 per month includes all utilities. No objection to 1 or 2 small children, also suit 2 or 3 professional people. 598-4351.

OAK BAY

Executive character, 2-bdrm, separate dining rm., full basement, grounds maintenance. References required. Adults, no pets, $625.00 per month.
THE ZIEGLERS 592-1768.
Seaspray Properties Ltd. 595-3151

SELF-CONTAINED COTTAGE BY the sea with panoramic view of sea and mountains, electric heat, complete plumbing, winterized, furnished or unfurnished, $175 per month plus utilities. Available October 1st thru April 30th. Please write or phone Sea Breeze Lodge, Hornby Island, 112-335-2321.

$425.00. Metchosin. Modern 2 br. home with lovely water views. Lease, references required. Working couple preferred. Avail. now.
PEMBERTON, HOLMES LTD.
1000 Government St. 384-8124

MODERN, COSY COTTAGE ON waterfront, Prospect Lake. 1½ bedrooms, fully furnished, all appliances. Available from Oct. 1 to May 1 at $325 monthly, including some utilities. 382-5473 or 479-9790.

VACANT OCT. 1ST, MOBILE home seclusion, on private property overlooking ocean. Sooke area, 1 or 2 people, $150 per month. 658-8014.

BRENTWOOD. FURNISHED home, 2 bedrooms, 2 baths, automatic heat, fireplace, October to April, adults with references, $300. 652-3428.

ESQUIMALT 3 BEDROOM, 2 bath executive home available October 1st. Responsible mature adults only. $500 per month. 385-2057.

SMALL FURNISHED COTTAGE on Langford Lake, available now, $200 per month including electricity and water. Must pay own propane. No pets. 383-5477.

SHAWNIGAN LAKE, WAterfront cottage. Two bedrooms, Franklin fireplace, 3 piece bath, electric heat. 383-7796.

2-BEDROOM PROSPECT LAKE home with private dock. Available now to June 30th. Rent $475. 478-1731, 592-9827.

3-BEDROOM 12X68 MOBILE home on private lot, first of October, children welcome, call after 6. 642-5736.

SHAWNIGAN LAKE, 3-BEDROOM waterfront, 2 bathrooms, fireplace, 3-car garage, wharf, October 1st to June 1st, $400 month. 598-6956.

WATERFRONT HOME NEAR Swartz Bay Terminal, six months, $450 mo. 656-4148.

212 HOUSES WANTED TO RENT

WANTED TO RENT WITH OPtion to buy. 3 bedrooms, 1½ baths, fireplace, rec. room, or basement with possibilities. Some seclusion, Fairfield-Rockheights-Oak Bay. Or? Excellent references. Please phone 478-0510 after 6 p.m

FAMILY OF FOUR NEED HOME by September 30th. Must be clean and well kept, prefer 4-piece bathy fireplace and basement. Location of Richmond and Oaklands Schools area. 598-5962.

RESPONSIBLE YOUNG MOTHER and 3 year old son, need a clean 2 bedroom cottage or townhouse in Oak Bay - University area. While mom goes to University. Phone 595-4930 or 656-4328.

RESPONSIBLE 3RD YEAR UNIversity student seeks country cottage. Will do repairs or caretake in exchange for lower rent. 658-5888 after 6.

TWO RESPONSIBLE YOUNG working men, looking for 2-3 bedroom house with waterfront view. References, for October 1st 388-5245.

COUPLE, NO CHILDREN, 2 well behaved cats seek superior house in Victoria or surrounding area for rent or lease. $550 per month. 384-5707.

FAMILY WANTS LARGE HOUSE, near Margaret Jenkins School, willing to do repairs, for cheaper rent, possible option to buy. 598-5867.

RETIRED CANADIAN BANKER and wife living Arizona wishes to rent furnished home Oak Bay-Uplands area. June 15-August 31st, 1979, phone 598-5363.

BUSINESSMAN REQUIRES 5 bedrooms, 2½-3 bathrooms, preferably with appliances, in Oak Bay or Gordon Head area. Contact 382-4802 between 2-5 p.m.

WORKING COUPLE REQUIRE for Oct. 1st, 2-3 bedroom with basement or workshop preferred. Within city limits, call 479-9791 between 7-9 p.m.

MOTHER AND CHILD REQUIRE 2-bedroom house or cottage. Fireplace preferred, outside area, $250. After 4:30, 479-1512.

PROFESSIONAL COUPLE WANT to rent small cottage, with or without oil stove. Will renovate. 479-5587.

RESPONSIBLE, CLEAN, YOUNG family needs small house or duplex for October 1st., $275 or under, please phone 386-5319.

RESPONSIBLE COUPLE, wishes to rent or caretake house, October - April. References available. Call collect 339-4265.

RESPONSIBLE WORKING COUple needs 2 or 3 bedroom house close to Core area for immediate possession. Call Laurie at 595-4337.

RESPONSIBLE YOUNG WOMAN with 4 year old child looking for house or duplex. Reasonable rent. Call Terry 384-2437.

FAMILY OF 4, ABSTAINERS, non-smokers requires 3 or 4 bedroom home in Oak Bay. Call 477-0288.

RESPONSIBLE FAMILY WANT 3-bedroom house preferably Fairfield district. References. 384-0762.

NON-SMOKING RESPONSIBLE couple, require 2 or 3 bedroom home or duplex. 478-0620.

RELIABLE COUPLE AND CHILD need 2-bedroom house. Fenced yard. Reasonable rent. 478-2831.

CLEAN RESPONSIBLE MAN needs fairly secluded cabin reasonably priced. 385-1250.

2-BEDROOM HOUSE WITH garage, close to Sears as possible, phone after 5, 595-7991.

YOUNG FAMILY WISHES TO rent two bedroom cottage, within 15 miles. 385-0842.

212 HOUSES WANTED TO RENT

WESTMONT REALTY (1977) LTD. 388-4434

URGENTLY NEEDED

TO RENT houses, duplex townhouse apartments and commercial. WE SPECIALIZE IN MANAGEMENT. Call now for professional service. 388-4434.

IMMEDIATELY, FURNISHED OR unfurnished, 3 to 4 bedroom home, on secluded lot, outside city, preferably with fireplace and appliances, rent negotiable, responsible persons applying. Phone anytime, 652-4647.

WANTED: 2-BEDROOM HOME in country, under $300. 479-8458.

215 HALLS, WAREHOUSES STORES AND OFFICES TO RENT

SEASPRAY PROPERTIES LTD./ REALTOR
1911 QUADRA 386-3124

RETAIL
3400 DOUGLAS 1750 sq. ft.
1205 QUADRA 3600 sq. ft.

OFFICE
DOWNTOWN 2600
3400 DOUGLAS, 2300 sq. ft.
QUADRA CENTRE, 1010 sq. ft.

WAREHOUSE
GORGE RD. 1500 or 3000 sq. ft.
WILLIAM ST. 1850 sq. ft.

STADACONA CENTRE

at the OAK BAY JUNCTION
Prime OFFICE or RETAIL space. New, attractive building. High traffic and excellent exposure from 650 sq. ft.

M-W CENTRE
2614 BRIDGE ST.
OFFICES — from $225 mo.
WAREHOUSE — from $95 mo.
SHOWROOM — RETAIL — from $175 mo.
Available monthly or on lease.
Answering Service, receptionist, boardroom, parking all available.

R. D. LAW 386-3124

RETAIL SPACE
—Well located
—Excellent Exposure
—High Traffic Count
—Moderate Rates
Modules from 1500-3000 sq. ft. to service the Colwood-Langford Area.
Contact:
J.S. COLWELL
R.D. LAW
Seaspray Properties Ltd.
386-3124

JOHN ADDICOTT PRESENTS
New Listings

First "New"
3400 net sq. ft. air conditioned office space. Can split in two. Very conspicuous location. Loads of parking.

Second "New"
Upper Government reatail. High traffic, easy parking includes ample storage and offices.

Third "New"
5,000 sq. ft. warehouse — there's gas and living quarters.
Call:
John Addicott
388-5454 477-8232
Realspan Properties Ltd.

YOU CAN BE PART OF Market Square

PRIME RETAIL & OFFICE SPACE AVAILABLE NOW! CALL: 388-5365

RETAIL MALL

720 Yates St. Mall-544 sq. ft. retail unit becoming available in this shopping Mall. Reasonable rent.

MEDICAL OFFICE

1105 Pandora Ave.-471 sq. ft. of partitioned Medical Office space located in the Medical Arts Building, immediate possession.

DOWNTOWN OFFICES

A choice of office space from 532 sq. ft. up to 2200 sq. ft. available to view in modern air-conditioned building opposite city parkade. Attactive low rates.

MORGUARD PROPERTIES
383-4168

NEW OFFICE SPACE FOR LEASE
BOARD OF TRADE BUILDING (ADDITION)
Bastion Square, Victoria
For Information Contact
385-8111

OFFICE SPACE GOOD LOCATION

Available now. Bright, clean two-storey building. Lots of parking at the door. Carpeted throughout. Rates negotiable. Available for rent or lease Call Mr. Martin, 388-4271.
J. H. Whittome & Co., Ltd.

734 ALDEBURY
(Corner Viewfield and Fairview)
Office-Showroom Space
400-1,000 sq. ft.
Central Location—Reasonable Rents
CREIGHTON PROPERTY MGMT.
388-4422

APPROXIMATELY 2,500 SQ. FT. of choice, bright office space at 939 Esquimalt Road (Upstairs). Wall to wall. Available now. $3.50 per sq. ft. Lease available. (Could be leased separately as two 1250 sq. ft. offices).
GARDNER RLTY. LTD., 385-7721

FIRST TIME OFFERED

2200 SQ. FT. Prime Location. Would suit Gov't. Office, Finance Co., or Real Estate Co. For further details call 386-3494 (24 hrs.)

CENTURY 21 Western Homes
1037 Cloverdale Ave.
386-3494 (24 hrs.)

RETAIL OR OFFICE

Ground floor commercial space in a busy Esquimalt shopping square. Approx. 1200 sq. ft. Please call 388-5543.

WAREHOUSE — STRATA TITLE warehouse for rent, with option to purchase. 2100 sq. ft., $550 per month, taxes included, 854 Devonshire Rd., 477-5274 or 479-7041.

OFFICE
1800 Blanshard Street, 2 offices available, 450 sq. ft., $225 per month. Perfect for small business. 386-3231.

2,000 SQ. FT. RENTAL SPACE. Esquimalt Rd. frontage. $4.50 per foot annually. 652-3572.

CENTRAL SAANICH
Mini Warehouse and office space for lease. Available immediately. Call 652-3908 between 4-5 p.m.

GOOD PARKING
Retail store, offices or warehouse, $1200 per month or ½ for $600. 3930-3932 Douglas Street.

BURNSIDE AREA — 600 — 2700 sq. ft. Suitable wholesale, retail display office or workroom 592-4161.

CORNER DOUGLAS AND DIScovery. 900 square feet on each of two floors. Rear loading on lower level. $625 per month. 384-9865, 385-7751.

900 SQUARE FEET RETAIL space, new, Esquimalt. $275. 656-2608, 656-2185.

RETAIL OR OFFICE, GROUND floor, 950 sq. ft., 727 Pandora. 386-1946 or 384-5489.

215 HALLS, WAREHOUSES STORES AND OFFICES TO RENT

REALSPAN PROPERTIES LTD.
846 BROUGHTON 388-6454

WE SPECIALIZE IN LEASING

EXCELLENT TIME TO LEASE GOOD SPACE

WE ARE AGENTS FOR A VARIETY OF OFFICE, WAREHOUSE AND RETAIL LOCATIONS. FOR ANSWERS TO YOUR LEASING QUESTIONS, CALL US.

1007 FORT ST. — Prime main floor space — the most attractive building in Victoria — 2450 sq. ft. of corner on street exposure. Drive by then call for details.

CEDAR HILL MALL — Limited number of areas available in this new mall — ideal for retailing outlets — tenants for LADIES WEAR-TRAVEL AGENT-STEREO SUPPLIES would complete this heavy traffic location.

"TOWN SQUARE" SIDNEY — New retail mall of 16,000 sq. ft. presently under construction. "Act fast on this one"

WESTCOAST SAVINGS — Has professional office space in one of their excellent buildings. Early possession possible.

FROM 1000 to 6700 SQ. FT. OF NEW SPACE IN THE MAYFAIR AREA, half block off Douglas can be used for office, wholesale, retail, display. As low as $3.00 per sq. ft.

800 SQ. FT. OF OFFICE next to the Hydro Building — excellent for doctors, dentists, insurance company, engineering, drafting, etc. — good parking on site. Only $400 per month.

JUBILEE HOSPITAL — Doctors space, 750 sq. ft. finished space with large reception office, two examining rooms, lab, private office. All this within 200 yards of the Jubilee Hospital.

RETAIL STORE on Fort Street. $453 per month.

NEW! RETAIL-WAREHOUSE — Warehouses — Offices. Located in the centre of a fast-growing commercial area.

OFFICE SPACE in a large Fort St. redeveloped Heritage Building Call for Details.

SUBURBAN OFFICE SPACE — Four different locations in well established centres, all quality buildings, all on-site parking.

Call 388-6454

YOUR PLACE MANAGEMENT
1720 COOK ST. 388-7324

YOUR PLACE MANAGEMENT

1. Now Available — Medical office across from Royal Jubilee. Alteration of our ground floor medical space has created a modern 975 sq. ft. office with a private entrance and sign. Good parking, on bus route and next to shopping centre. $550.00 per month lease (includes heat, hydro, taxes.)
Location — 1939 Lee Avenue
2. Prime ground-floor medical-commercial space up to 1,000 sq. ft. in this attractive, new building — air-conditioning, covered parking, close to town. Lease includes heat and hydro. $8.00 per sq. ft.
Location — 1022 Pandora Avenue.
3. Independent? New office located in executive-designed, air-conditioned building with large, exterior sign — Attractive reception area, secretarial and photocopying services available.
Location — 1720 Cook Street

CALL 388-7324

FOR LEASE, RETAIL PROfessional or orrice space in new air conditioned building in Central Saanich. Rapidly expanding residential market needs stores and services. Near hospital. Please phone 388-6515.

WAREHOUSE SPACE FOR RENT, downtown ½ block off Douglas; also 2 parking spaces for rent, 629 Chatham. Apply Butler Brothers, 383-6911.

DOCTORS

1958 Fort St. in all Medical-Dental building. Ideal for GP. Adjacent to R.J.H. Partitioned, 750 sq. ft. 592-2494.

APPROXIMATELY 1200 SQUARE feet, corner Discovery and Douglas, $600 per month. 384-9865 or 385-7751.

JUBILEE AREA, WAREHOUSE space, 750 square feet, ground level. 477-7150.

1500 SQ. FT. STUDIO SPACE, available September 8th. Inquiries, 595-4650 anytime.

RETAIL SPACE FOR RENT 617.22 sq. ft. at the Gorge Shopping Centre. Phone 388-5812.

3,000 SQ. FT. OR PORTION, Keating Cross Rd. Indoor, short or long term. Reasonable. 388-4423.

233 MORTGAGE LOANS and INSURANCE

MORTGAGE NEEDS

Low Cost Residential and Commercial mortgage financing available. If you have tried to obtain a conventional mortgage and were turned down due to credit problems, or not enough equity in your property we may be able to help.
Courtesy to fellow brokers
CALL
CLIFF JOHNSON
382-8215
First Victoria Financial Corp.

1st AND 2nd MORTGAGE LOANS
SOOKE — GULF ISLANDS
SHAWNIGAN — DUNCAN
UP-ISLAND — MAINLAND

We specialize in Land and Land Development Mortgages

Existing Mortgages Bought

VICTORIA 1ST MORTGAGES FROM 10%. PAY OFF ANYTIME
Lowest Payments Available
Call Mr. Douglas Hawkes Collect
384-7128 (after hours 477-9544)
DOUGLAS HAWKES LTD.
990 BLANSHARD ST.

NORFOLK TRUST
1004 BLANSHARD STREET
VICTORIA
1st and 2nd mortgages available for residential, commercial and out of town properties.
Local approval — Prompt service
CHECK WITH US
Call 388-5153

MONEY $$$$$ MONEY
For Mortgages from 9¾%. Quick, Courteous, Confidential Service.
Don MacGillivray
GLENGARRY REALTY & INVESTMENT CORPORATION
479-7138

MORTGAGES

1st and 2nd mortgage loans handled quickly and efficiently with flexible terms and payout privileges.
P. R. BROWN & SONS LTD.
762 Fort St. 385-3435

Funds available immediately for 1st and 2nd mortgages. Contact: David Burr

235 MORTGAGES FOR SALE

WE PAY CASH FOR MORTgages and agreements. If you have a mortgage or an agreement on which you are collecting payments but would like to sell your equity for cash, please phone Mr. Eric Charman, 385-9765. CHARMAN PACIFIC REALTY LTD., 608 Broughton Street (across from Eaton's Parkade).

231 MORTGAGES FOR SALE

SAEC
(604) 382-9255 (24 Hours)
TELEX CRESC 049-7339
DISCOUNTED MORTGAGES FOR SALE

Mort.	Value	Face Price	Discount Yield	Term
2nd	18,500	18,289.15	17%	1 yr.
2nd	16,000	15,704.30	18.5%	6 mts.
2nd	53,000	51,110.43	18.5%	1 yr.
1st	13,500	13,067.59	17.5%	1 yr.
1st	137,000	134,128.70	16%	1 yr.

For complete information regarding payments, covenants, values and equity positions contact WAYNE STRANDLUND at SAEC (604) 382-9255 (24 hours) or TELEX CRESC 049-7339.

Cedric Steele Realty Ltd.
388-6258

We have a number of first mortgages yielding 12 per cent for about $70,000 each representing 70 per cent of sale price.
CEDRIC STEEL RLTY. LTD.
388-6258
CEDRIC STEELE
592-3842

WE HAVE A NUMBER OF SElect 1st mortgages available now. Interest rates: 10¾ per cent to 11½ per cent, 1 to 5-year terms. Mortgaging generally 50 per cent to 60 per cent of accredited appraisals. If you have $5000 or more, and might be interested in 1st mortgage investments, call Vincent Holmes, Thames Investments Ltd., in the Holmes Bldg., Government at Broughton, 384-8124.

1st. Mortgage Investments. Current mortgage on hand at 11% from $10,000 up DOUGLAS HAWKES at Douglas Hawkes Ltd. 990 Blanshard St. Call 384-7128.

240 BUSINESS OPPORTUNITIES

WATERFRONT MOTEL

10 Units and 3-bedroom home on 180 feet of waterfront on the Saanich Peninsula facing James Island. This motel shows good return as owner operated. Many return guests, little fuss and good life on the water. Asking $180,000. Details by calling:
K. O. MOORE 385-3435
P. R. BROWN & SONS

LAKESIDE AND OCEAN FRONT HOTEL

Plenty of potential here. Hotel, pub, dining and coffee shop. On 1.4 acres with river frontage. Plus — unobstructed ocean front with beautiful beach just across the street. Asking $245,000. Please call PHYLLIS COUTTS at 598-3121.
JACK MEARS
OAK BAY REALTY LTD.

PROFIT

From the great demand for R.E.S.T., University proven Stop-Smoking method, backed by radio and TV. Complete training to help to open your office now available in Victoria, Vancouver, Kelowna, or Washington State. Minimum investment $12,000. Superior, immediate earning potential with either part or full time. Phone Fred Chusid, toll free through operator, Zenith 2280.

FOR SALE

2 rooming houses and single residence on 24,000 sq. ft. income property. Can be zoned RJ with neighboring property total 80,000 sq. ft. Priced for immediate revenue at 8½ or better return while holding for large range development near Jubilee hospital. Can be purchased separately or as one parcel.
598-5144 RALPH KELLER 388-4076
T. L. Mann & Associated Ltd.

EXCLUSIVE DISTRIBUTOR WANTED

To sell and service books to outlets — bookstores, drug stores, hotels, news shops, etc? Will train and assist distributor in setting up outlets. Minimum investments required $5,000 covered by stock. For further information contact the Gambler's Bookshelf, 454 West Broadway, Vancouver, B.C., V5Y 1R3.

Coffee Shop & Deli

Excellent downtown area. Over 200,000 gross. Good lease. Information to qualified prospective purchaser.

THE ZIEGLERS 592-1768 384-8075 PAGER 310

Seaspray Properties Ltd. 595-3151.

INTERNATIONAL CUISINE DISTINCTIVE DECOR AND LOCATION

$125,000
Further details to serious enquiries.
Res. Ted Walford Off.
Block Bros. Realty Ltd.
598-1420 477-1841

GROCERY STORE

Situated on main throughfare, modern 2,000 sq. ft. store with excellent fixtures and equipment nicely laid out for customers conveniences. Ample parking at front. Full price $22,000. Phone Victor Wong 385-2458 or 479-6569. Byron Price and Associates Ltd.

GROCERY STORE LIVING QUARTERS

Excellent family business with turnover of over $200,000. per annum. Home and store is on a large corner lot (100x104). Full price for property and business $149,000. Phone Victor Wong 385-2458 or 479-6569. Byron Price and Associates Ltd.

FOR THOSE WHO WISH TO GET AHEAD!
T.V. Sales and service established ten years. Equipment and Van included in sale. Price can be negotiated. Located in the Cranbrook, B.C. area. Donna Valliokoi 388-4277 or 364-2057.
J. H. WHITTOME & CO. LTD.

PIZZA PARLOUR

In New Shopping Centre. Little competition. Asking $42,000 for business not including stock. Figures available to interested parties. Good lease until July 1981.
DEREK WICK 595-2062
Royal Trust 384-8001

Opportunity Knocks

to acquire this Home Decorating and Import Copperware shop. Downtown Douglas Street. Only $8,500 plus stock. FREDDY STARKE 386-6164 or 479-3866. Castle Properties Ltd.

MOTEL

Downtown, 35 units. Some with kitchens. On main thoroughfare and showing good return. Good financing. RICK KINNIS, EVAN WILLIAMS or LEO PIGERT at 388-4434 ANYTIME.

BUTCHER SHOP, ESTABLISHED 1910, fully equipped, lots of potential, good location, asking $69,900, good lease, or sell property, 2437 Beacon Ave., Sidney, V8L 1X7, 656-3502 or 656-3261, ask for Maurice.

INVESTMENT OPPORTUNITY with potential return

247 COMMERCIAL OR INDUSTRIAL PROPERTIES

B.C. LAND
AND INSURANCE AGENCY LTD.

ESQUIMALT INDUSTRIAL
M1 Zoned, almost half acre with 2400 sq. ft. high ceiling heavy duty shop. 400 amp. electric service. 5-ton travelling crane, repair pit and large drive-in doors, 4 separate offices. House on property could be rented or used as offices. Presently on lease.
Price $243,500

OFFICE BUILDING
Conveniently located on high traffic road. Excellent exposure and ample parking in area. Building could be easily adapted to other uses. Nice 2 bedroom suite adjoining. Terms available.
Price $90,000
WALLY HELLIESEN
388-5555

WATERFRONT SITE
42,000 SQ. FT.
Aesthetically a beautiful setting for a waterfront apartment block. Presently has 3 tired older homes, bringing in revenue on two of them. Just over 200 ft. of prime waterway frontage on the beautified Gorge waterway. Municipality has indicated this can be applied for rezoning to multiple dwelling from motel zoning. Easily buildable site. Listed exclusively with Capital City Realty Ltd. with full co-operation to all agents. One vendor will accept trade for his equity. Please call for full information to qualified buyers. Options will be entertained. Frank Willis 388-7557 or 386-8889 Pager 739.

For Sale or Lease
2,500 sq. ft. of offices, showroom, storage plus 900 ft. of basement. Suitable for retail, servicing or office. Corner location at Burnside and Douglas. Ample parking. Contact BILL KOZAK at 388-6275 par 2880 or 386-6164 CASTLE PROPERTIES LTD.

APARTMENT BLOCK
30 SUITES
Here is a dandy buy for someone. Financial statement available. Only $16,350 per suite. FULL PRICE ONLY $490,000. CALL HAROLD WARE R.I. B.C. CASTLE PROPERTIES, office 386-6164 or res. 385-1580.

ZONED
LIGHT INDUSTRIAL
CENTRAL SAANICH AREA
Fully serviced level industrial property. Situated in new Keating industrial area — ½ acre lots and larger. Priced from $2.75 per sq. ft. and up. For further information call 652-1040 (Dave Thomson), 656-3463 (Ron Tidman).

$280,000
Quadra Warehouse
New
Already two thirds rented
Good Return
Call:
JOHN ADDICOTT
388-6454 477-8232
Realspan Properties Ltd.

SELL OR TRADE
$825,000
Commercial building in prime location. Fully leased. Gross $88,000 per annum, financing at 10 per cent. $155,000 cash or trade to mtge. Contact Gary Whiteley, 479-0470.

GOOD PARKING
Retail, offices or warehouse. $129,900. 3930 - 3932 Douglas Street.

250 HOUSES FOR SALE

SINCE 1887 Pemberton, Holmes Ltd. 1000 Gov't. St. 384-8124

COSY NO-STEP
Pleasant 2 BR home, dining room PLUS large den with sliding glass doors to patio. Fenced back garden. $49,900.
477-0141 MAUDE DOBSON 598-8365

MARYLAND DRIVE
No sign on property, but let me show you this 3 BR split level home now. ASKING $67,000.
477-0141 CONNY YASEY 477-8751

QUIET CUL-DE-SAC
$72,900
3 BR split level ensuite, WW, attractive F.P. nice kitchen with built-in dishwasher and EA, R.I., rec. rm. with fireplace. Make an offer now.
477-0141 CONNY YASEY 477-8751

EASY-CARE LOT
PLUS cosy 2 BR bungalow, FP, WW, bright kitchen, full bsmt offered for quick sale at $45,900. CALL NOW TO VIEW.
477-0141 CONNY YASEY 477-8751

THE PERMANENT
Lorenzen REALTY LTD.
50 Bastion Sq. Bus. 383-4151

OPEN HOUSE
FRI. & SAT.
1:30-4:30
1472 HAMLEY ST.
Large lot, quiet street, parallels Richardson, off Arnold or Kipling. Beautifully maintained home and garden with wide entrance hall, living rm. with F.P. roomy separate dining rm., h.w. floors. Large bright kitchen with eating area, 2 bedrms. and modern bathrm. main floor, down is 3rd bedrm., 1-pce. bathrm., rec. rm. and very bright workshop. Separate garage. Your hostesses:
GRAY LORENZEN 388-5464 par. 729
BETTY SHEPHERD 388-5464 par. 704

BEAUTIFUL LOCATION!
"NEW" GORDON HEAD
Great "NEW" 3-bedroom "QUALITY" home near end of CUL-DE-SAC. Ideal location for children with SCHOOLS CLOSE. Kitchen with good size eating area and PLEASANT VIEWS. Lots of extra space for another bedroom or two downstairs in addition to a large rec rm with fireplace. Attractive home both inside and outside.
Considering the area and quality of surrounding homes, this home is a BARGAIN! Priced in low 70s and WORTH IT! Hurry on this one! Call
GEORGE GREEN
385-2435 477-4651
P. R. BROWN & SONS LTD.

One Owner, Sidney
10 yr. old, 2 storey, 2000 sq. ft. custom built colonial style with attached garage. 22,272 sq. ft. lot, fenced, fully landscaped. Fruit trees, perennials, and garden. Oak floors, brick fireplace, raised hearth, electric heating. Alcan siding and shutters, thermopane, aluminum windows and doors. Spacious entrance, open stairway, chandeliers. Kitchen and family area, utility room, half bath, living room and dining room with sliding doors to patio on main floor. Full bath, sewing room and 4 bedrooms with wall to wall broadloom up. Fans in bathrooms, 4 phone outlets, wrap-around sundeck, many extras. Well with electric pump, tool shed, patio with trees and fence shelter. 2255 Henry Avenue. 656-5408.

BY OWNER, IMMACULATE 3-year-old home, near lovely Goldstream Park. Tastefully decorated, 3 bedrooms, 1½ baths, bright kitchen, floor to ceiling fireplace in family room, laundry and sewing room. $63,900. 478-0041.

$1500 DOWN PAYMENT
$36,900 full price, 2 bedrooms, full basement, wall to wall carpet throughout. Fridge and stove included. Will accept trades whatever as down payment. Phone owner 479-2209 or 652-1562.

MANN
T. L. MANN & ASSOCIATES LTD.

FAMILY HOME
Here's a great 4-bedroom home in the Town & Country area. Big kitchen, 2 bathrooms, rec. room, extra parking. Offers considered on asking price of $58,900.
598-5144 KEN MANN 477-6773

BRENTWOOD
New 2,600 sq. ft. 1½ storey Tudor home. Sunken living room, huge dining room, family room off kitchen, 2½ baths, 3 bedrooms, big den, 3 fireplaces. Double garage. Excellent quality. $97,000. Priced below replacement.
598-5144 KEN MANN 477-6773

$44,500
A good starter home with 3 bedrooms, big kitchen, 4-pce. bath. Living room with F.P. This house was updated 3 years ago. Possession can be immediate. Located in the Wilkinson -Interurban area. Very quiet. All offers considered.
598-5155 KEN MANN 477-6773

$48,900
A lovely 6-year-old Sidney home. No steps, ideal for young or old. Big living room with Franklin stove, 2 big bedrooms, utility room, carport and nice yard. Freshly painted. Just listed. Owner will look at offers and deals.
598-5144 KEN MANN 477-6773

JUBILEE: NEW
Contractor about to start a 1½ storey full-size family home with 3 bedrooms, 1½ baths. Beautiful design. Priced at only $54,000. Enquiries.
598-5144 KEN MANN 477-6773

- LAKEHILL -
Vendors Transferred!
Located on a quiet no through street with underground wiring and similar 2-yr.-old homes. This sparkling home offers a large modern kitchen with e-a. Separate DR and spacious LR with unique rock FP. 3 bright bedrooms and large 4-pce. bath complete the main. Ground level is tastefully finished providing laundry room, full bath, large carpeted rec room and unfinished 4th bedroom. Hard to beat this value. View with me than make an offer on $63,900. MLS.
GERRY MARTIN
598-5144 477-7050

MORE ROOM?
This big family just needed more room, your opportunity — 4 bedrms., 3 baths, big living rm. with fireplace, formal dining rm. lovely kitchen, cozy den with firepl. Plus lge. rec rm. area. Super easy care yard. Oak Bay border. $79,950. MLS 35086.
598-5144 TED PINFOLD 388-7742

LOW DOWN AND DIRTY!
$1,000 DOWN
$33,900
GERRY MARTIN
598-5144 477-7050

OPEN HOUSE
625 RALPH ST.
SAT. 1:30-4:30
2- or 3-bedroom starter. New roof. Extra large lot. $41,900.

ROYAL OAK
2 bedroom. Full basement. New roof. Fresh paint. Good starter near school — no streets to cross. $47,500.

ESQUIMALT
3 bdrm. Full basement. Rec. room. Compact. Easy to heat. Fruit trees and garden. $50,540.

SHELBOURNE-CEDAR HILL
240 ft. lot. 2-bedroom home. 2 workshops wired 220. Owner built 35 ft. sail boat in one. Nice lot on quiet street. Priced in 50s.

LAKEHILL-LEEDS PLACE
3 bedroom. In-law suite. No thru street. $63,900.

SOOKE
35,000 sq. ft lot, 2-bedroom house and workshop. Zoned 2-family. Build 2nd unit and you're in business. $47,500.

FOR ANY OF ABOVE CALL
RALPH KELLER 598-5144 (24 hrs.)

New Contemporary Design — $69,900
Lovely lot in the established Lakehill area, fresh view design and quality building all go together to make this a fine new home buy! 3 large bedrooms, massive fireplace, unique 3 level split design, home incorporated patio sundeck area for extra usable private living space, thermopane windows and your choice of carpets, cabinets, bathroom fixtures etc. MLS. Call me now!
GLENN NICHOLLS
598-5144 598-7689

MARGETTS & GOWER
OAK BAY PROPERTIES LTD.
2227 OAK BAY AVE.
592-2407

OAK BAY
OPEN HOUSE
SATURDAY 1:30-4
SORRY SOLD
Close to Oak Bay Village, an immaculate two storey family home located on a no through street — walking distance to all school levels and recreation. House consists of three bedrooms and den, large living and dining rooms, very large modern kitchen including dishwasher and plumbed for washer and dryer. Wall to wall carpet throughout — excellent decorative order. An average sized lot with out-standing landscaping, illuminated gardens, large sheltered patio and heated greenhouse. An outstanding property in an excellent location. Offers on $86,500.
592-2407 ART BEDFORD 592-2090

SOUTH OAK BAY
Fifty-one year old charactor home with leaded glass windows and loads of charm. 2 bedrooms on main floor, 1 down, large LR with fireplace and leaded glass French doors. New roof, gutters and down spouts. Needs some updating. $66,500. BEN GREIG, 598-3105, or CHRIS GREIG, 478-9951, CASTLE PROPERTIES.

MT. DOUGLAS TRAIL
Great family home in quiet country setting. Close to park, schools and shopping centre. Older tudor home has 3 bedrooms and den with FP. Feature FP in living room, large kitchen, and dining area. Laundry room in large basement. Huge sundeck. $61,900. By owner. 477-7484.

BY OWNER. REDUCED TO $67,900. 1-year old 3-bedroom, 1½ bath home in quite Central Saanich sub-division. Large level fenced lot. Full underground services. Beautiful valley view. Immaculate. 652-5846.

CHARMING TUDOR STYLE
home. Situated on quiet street among other fine homes. Custom built, excellent floor plan, picturesque secluded garden. Good investment. No agents, owner, 383-3942.

GARDNER REALTY Ltd.
995 Fort St. 385-7721
(24 HR. SERVICE)

OPEN HOUSE
SAT. 2-4
NEW — $62,900
Come view this new home at 3879 ROWLAND AVE. 1,400 sq. ft. of tastefully finished living area with many features you find only in more expensive homes. 3 BRS, 2 full baths, large eat-in kitchen with loads of cabinets, separate DR or den, Franklin FP in family room. An affordable new family home on quiet dead end street.
LIANE FULLMER
385-7721 384-8075 PGR 407

GORGE DELIGHT
Take a look at this character home today — it will be gone tomorrow. Main floor features LR with FP, DR, both with W-W, modern kitchen with adjoining laundry, modern 4-pce. bath and 2 large bedrooms. Basement area has a nice sundeck at the back — separate garage. $51,900. MLS.
385-7721 DALE BRIGGS 592-3978

CORDOVA BAY
Fantastic reduction to $79,900 on this beautiful retirement home at 4908 Sea Ridge Drive. You have to see the inside to believe the quality. 2 bedrooms, 1½ bathrooms. LR and family room both with FP's, DR with built-in barbeque. Part basement. Beautifully landscaped yard with some seaviews.
385-7721 DALE BRIGGS 592-3978

FAMILY CHARACTER
You won't believe the roominess and comfort in this new listing on quiet street close to town. Features 4 BRs up, 2 bathrooms, large LR with FP and beamed ceilings, large DR, separate den, full basement with another bedroom and darkroom. Call today to see this new MLS at $68,500.
385-7721 DALE BRIGGS 592-3978

SEAVIEW
You are invited to preview this spacious brand-new family home (2,400 sq. ft. main floor) which will be completed in about 3 weeks. Located in quiet area of fine homes in Gordon Head. There is a sea view from the LR, DR and kitchen. Superbly built by Schmid Construction, it features 3 bedrooms, with 3-pce ensuite, luxury broadlooms throughout, solid oak kitchen cupboards by Merit, intercom, vacuum system, dishwasher, thermopane windows and heavy insulation. The out of ground basement is ready for development as to your needs and taste and has roughed-in 2nd FP and 3rd bathroom. Asking $125,000. An exclusive with:
385-7721 BILL WEISS 598-8443

CHARACTER
$53,500
Delightful 2-bedroom Tudor styled home with cozy charm that will delight any couple that are looking for something out of the ordinary. Full basement with finished rooms for hobbies or garden, artist's loft plus space for workshop. Immaculate flower and vegetable gardens with fully fenced rear yard. This home has just been reduced over $3,000 as vendors have purchased. Call today for appointment to view. You'll be glad you did. (MLS).
DIANE FULLMER
385-7721 384-8075, pgr. 407

3 BEDROOMS
$44,900
A deep lot 50'x172' is yours with this clean 3-bedroom home with plush carpeting, modern kitchen, separate laundry room, and very close to everything. MLS. 34475.
385-7721 CLIFF SALMOND 477-3626

HUGE LOT
LARGE WORKSHOP
3 BEDROOMS
All useable land on this 158'x244' lot with renovated 3-bedroom clean home with a full basement. There is a mini-barn for horse lover and a double bay wired workshop. Vacant and must be sold. Offers will be considered on the asking price of $59,500. MLS 34551.
385-7721 CLIFF SALMOND 477-3626

SPANISH ARCHITECTURE
Seldom does a Gordon Head home of this quality become available at such a reasonable price. It features a large living room with FP and DINING ROOM. Huge kitchen with eating area and a built-in dishwasher. 3 bdrms and 2 bathrooms on the main. 1183 sq. ft. of basement roughed in for 37 ft. rec. rm., 4th bdrm. and another bdrm. 16 x 13 ft. workshop. The swimming pool is included in the price of $67,900. Please call to view this new listing.
385-7721 KENT MACLEOD 595-4273

OPEN HOUSE
SAT. 1:30 - 3:30
3681 ELLISTON
4-BR. CHARACTER
Not often will you find this many bedrooms with this much character at such a low price. From central hall through a leaded glass door to a bright spacious LR with FP. Another set of leaded frenched doors to separate DR. Old Country Kitchen with floor to ceiling natural wood and frosted glass cabinets. Dishwasher and garburator, laundry chute. Full basement with laundry area and drive-in garage. Corner lot with mature fir, cedar and fruit trees. Priced to sell at $57,900. MLS 35237.
385-7721 ART STREIGHT 386-6513

SINCE 1887 Pemberton, Holmes Ltd. 1000 Gov't. St. 384-8124

COMMAND THE SEA & MOUNTAINS
OAK BAY. PRIVACY, BEAUTY AND QUIET. Come visit this 3000 sq. ft., 3 bdrm, ARCHITECTURALLY INSPIRED home.

OPEN HOUSE
SAT. 1:30 - 4:30
194 DENISON RD.
Across from Walbran Park. MINIMAINTENANCE GROUNDS. Offered at $155,000 below replacement cost today. MLS. To view anytime, please call MILDRED STAPELS 384-8075 pgr. 506.

$79,000
2276 EDGELOW
OPEN HOUSE
Saturday — Sunday
2 to 4 P.M.
Choice Gordon Head Area close to UVIC, Racquet Club and schools. One Year old, 3 bedroom home with some very nice features — 3 patios, 2 fireplaces, 2 bathrooms plus basement bathroom roughed in. Finished Rec. room and laundry room. For prior viewing call Herb Hodgson 382-3835, Len Thomas Sr. 478-6058, Douglas Hawkes Ltd. 384-7128.

BY OWNER, UNIVERSITY, EXceptionally well-built 4-bedroom split-level, immaculate condition, well landscaped, close to all schools. 477-9392. Open Sunday, 1-4.

TWO LARGE LOTS, HOUSE ON one, landscaped with trees, close in, Victoria Press. Box 45.

Victoria Realty LTD
386-3585

OPEN HOUSE
SAT. & SUN., 3-5
3263 QUADRA ST.
ONE OWNER, 13 yr old 3 bedroom home, full high basement, large lot 51'x208. CLEAR TITLE, $57,500. (MLS) Roma Molyard in attendance, 386-3585, 384-4827.

OPEN HOUSE
SAT. & SUN., 1:30-4
4171 BORDEN ST.
4 NEW HOMES
All near completion, quality built by Hucker Construction. Hard-to-beat value, starting at $61,900. High Quadra area near schools and park. Trades considered. For a private showing please call us anytime. Leo Vandyk, 479-6264 or Colin Munro, 652-3383.

OPEN HOUSE
SAT. & SUN., 1:30-4
1421 HARROP RD.
BRAEFOOT AREA
$52,900
Immaculate, cosy, two bedroom full basement home with many pleasant features, lovely location with delightful valley views. Living room with free-standing fireplace. Bright spacious kitchen dining area, under-cabinet lighting. Separate garage. A REAL CHARMER. MR. MUNRO in attendance, 386-3585, res. 477-1705.

SHOP & HOME
This 2-acre wooded setting in the Happy Valley area offers a 30x25 workshop complete with 100 amp service, cement pit, 16x10 door, shake roof, ideal for truck or machine servicing.

THE HOME:—over 2,000 sq. ft. finished, 30x15 recroom with fireplace, PLUS 24x14 GAMES ROOM. Four bedrooms, heavy shake roof, cedar siding, 16x12 two stall barn with hay loft. NEW MLS. $105,000. Please call Jack Lidstone, 386-3585 res 477-9262.

OCEAN VIEWS
Unobstructed views of the ocean overlooking Esquimalt Harbour. This quality built home offers over 2,800 sq. ft. finished. Two fireplaces, custom kitchen cabinets, cedar siding, heavy shake roof, electric heat, built-in oven and range, delightful 29x6 sundeck. Located on a sloping lot which allows for a ground level front entry and ranch style home. $120,000. An exclusive with Jack Lidstone, 386-3585 or 477-9262.

$37,500
1770 ALBERT ST.
JUBILEE
A real little jewel — completely renovated 1-bedroom, very, very sharp. Taxes $266.20 gross. Thermostat electric, near new appliances, included. Modern kitchen, tile bath, plus guest bedroom. To View please call Ian McGregor, 386-3585, 652-4668.

THE "HISTORY MAKERS"
WHITTOME'S

OPEN HOUSE
SAT. 1:30-4
3932 LEXINGTON
In area of delightful homes priced to $100,000. This lovely family home offers 2480 sq. ft. of living space on two levels. Sunken living room. Quality broadloom throughout. 2½ bathrooms. Electric heat. MLS. 35028. Try your offer on new asking price of $82,900.
388-4271 BOB JOHNSON 592-3573

OPEN SAT. 2-4:30
2328 HOLLYHILL PL
UNIVERSITY TOWNHOUSE
Luxury townhouse. 1800 sq. ft. plus full basement with rec room, four bedrooms, 2½ baths, separate dining room. Double garage, seclusion, ocean view and minimum gardening. Asking $87,500.
388-4271 TED RADWAY 477-6176

OPEN SAT. 2-4
1018 LYALL
Spotless 4-bdrm. no step home, delightful kitchen. Lge. bsmt. has W.W. Utility fenced lot, tool shed. Elec. heat. All this for $47,500. Ruth or Donna 388-4271.

TRADE YOUR
Condo or small 2 br home for this spacious 4 br home; 92x400 lot, good potential. Living rm has F.P. dining rm, bright kitchen, eating area, family rm, bit-ins, sundeck. Reduced to $74,900.
388-4271 RUTH LUKAITIS 477-5306

$49,900
Modern design, good family accommodation. 3 bdrms with ground floor entry. Full basement with some development. Close to schools, shops and Park. 70x150 lot. Located in the Broomhill subdivision. Call me.
388-4271 BOB JOHNSON 592-3573

SAANICHTON
Immaculate 3-bdrm., 2-yr-old rancher situated on well landscaped and easy care lot. Wall to wall carpet in living rm, dining rm, hall and bedrooms. Fireplace in living rm. Convenient utility room off hall. Attached carport and storage area. Asking $51,500. To view this property please call:
OLIVER DOUGLAS
388-4271 598-3926
388-4271 TED WILKINSON 652-2739

OAKLAND AREA
Starter or retirement. 2-bdrm. no-step bungalow on large easy-care lot close to shopping and transportation. Asking $43,500. MLS. For more information please call:
388-4271 Ted Wilkinson 652-2739
388-4271 Oliver Douglas 598-3926

OAK BAY
Charming older home 2 bdrms. built-in furniture. Dutch doors from dinette to secluded yard. Basmt suite. Yes there is a fireplace in the living room. ML $59,500. Call Donna Vaikoski 388-4271, 384-2057.
J. H. WHITTOME & CO., LTD.

Henderson Realty Ltd.
385-9741 (anytime)
9¾% MTG.
$50,000 assumable mortgage — pay only $439 per month, principle and interest on this modern, immaculate, 3 bdrm., full basement home with fridge, range, and drapes included. Make your offer on $58,900. Call me now. BUD HUDSON 385-9741 or 479-3849.

BY OWNER. 3-BDRM, 1-STEP ranch-style house, wall-wall throughout, fireplace, carport, dining room, kitchen. On double lot. Close to all amenities. Asking $59,900. 384-4656 or 388-5486

BOORMAN'S
612 Fort St.
386-7521
2045 Cadboro Bay Rd.
595-1535
BOORMAN INVESTMENT CO. LTD.

OPEN HOUSE
SATURDAY 2:00-4:00 P.M.
3337 ALDRIDGE
Immaculate two-bedroom bungalow with excellent lot in good residential area. Immediate possession. $53,450. Prior viewing:
VIVIENNE GENT 595-1535

OPEN HOUSE
SAT. 1:30-4:30
2663 BELMONT
On quiet street within walking distance to Simpson Sears, near to other small stores makes this cozy home most suitable for your retirement or starter. Well constructed and beautifully maintained with excellent floor plan. Lovely living room with fireplace and bay leaded windows overlooking well kept garden. Cheerful kitchen with loads of cupboards, two bedrooms each with own bathroom. Being wired for washer and dryer, it will make life more easy and pleasant. Offered at $47,500. MLS 35680.
595-1535 OLGA ZACHARY 592-2265

READY TO WALK IN — NOW
Two-bedroom bungalow, storage 16'6" basement. Select area near Simpson Sears on Richmond side. Lot 56X150 private and fully fenced at back. Good financing, low taxes, economical heating, immaculate. Priced to sell. $53,450. View by appointment
JOHN JENKINS 595-1535

VERY SPECIAL
Excellently maintained 5-year-old 3-bedrm. home on nicely landscaped fenced lot. Pleasant view from upper level. Bright kitchen has dining nook and huge sundeck. Extra large master bedroom. Lovely rock fireplace in living room, another brick fireplace in huge rumpus room. Two full bathrooms. Ground level basement with foyer entrance. Ample parking, good neighbourhood of newer homes. $65,900 MLS 3-164.
595-1535 OLGA ZACHARY 592-2265

OAK BAY — WILLOWS
Seldom does a home of this meticulous condition come available. 3 Bdrms, full bsmt, large eat-in kitchen, dining room, all updated, and just waiting for you. Asking $69,000. New MLS. For this home plus 18 others in Oak Bay please call:
595-1535 GORDON ADAMS 592-1353

ANXIOUS OWNER IN CADBORO BAY
An empty but absolutely spotless 3-bdrm. post and beam home with full basement, is waiting for you. Large kitchen, dining room, family room, etc. The home has three levels and is situated on a ½ acre park-like lot. $87,900. New MLS.
595-1535 GORDON ADAMS 592-1353

¼ ACRE — 1500 SQ. FT.
$59,500
Tucked away on a quiet street in the Douglas-McKenzie area. This is probably the most charming and unusual home we have ever listed. Outside: seclusion, with patios front and rear, workshop and greenhouse, cedar siding, near new roof and gutters. Inside: totally unpredictable floor plan — large separate dining room; compact kitchen has eating area with glass doors to garden; artist's loft overlooks family room; 2 or 3 bedrooms (ensuite master has dressing room); 1½ baths and much more. We love it! You will too! MLS 35129.
595-1535 GAIL WEINBERG 477-4467
386-7521 PETER DUECK 721-3858

CHARACTER HOME
Older home with beamed ceilings and matching panelled walls, oak floors in living and family rooms. Large kitchen, custom made birch cabinets. Two bedrooms and small den. Good lot, close to parks and Gorge. Unique home with considerable charm. Price $44,900 for quick sale. View by appointment
JOHN JENKINS 595-1535

2-BEDROOM OFF OAK BAY AVE.
$47,250
Over 1300 sq. ft. on main, storage basement, small fenced yard. This older home needs some T.L.C. but what a good location, close to buses, schools, rec. centre, and hospital. MLS 34716.
VIVIENNE GENT 595-1535

ROOM TO MOVE
GORDON HEAD
$129,000
Do you have a large family? Try this attractive 5-BR home with over 3,500 sq. ft. with ample parking for all, nicely situated on very large lot. You will be pleased to view this custom home which also features 3 bathrooms and rec. room, plus sundeck off master bedroom. MLS 34223.
KEITH BOORMAN
386-7521 (Res) 598-3730

OAK BAY
$85,000
Situated in very nice residential area in this beautifully landscaped 3 BR family home close to Uplands school. This home offers over 2,400 sq. ft. of living area which includes large LR with fireplace — DR — 2 bathrooms plus good size rec. rm. For further information please contact:
KEITH BOORMAN
386-7521(24 hrs.) 598-3730(res.)

GORDON HEAD UNIVERSITY
3 BR split-level, unusually roomy and well decorated home on LaVal Ave. 1½ baths, family room, hardwood floors. Beautifully landscaped garden. MLS 35101. Price $65,500.
386-7521 OTTO LEESMENT 382-8937

OAK BAY
1027 ROSLYN
IMMEDIATE POSSESSION
Beautifully brignt stucco bungalow on easy-care lot near school and bus on quiet and very pleasant street in the delightful Windsor Rd. area. Through hall, big 18 ft. LR with FP, D/R, 10x7 sunroom, 2 good size BRs and big kitchen. Over 1100 sq. ft. plus full bsmt. with 3rd. BR. $62,900. MLS 34280.
386-7521 JOHN PLATT 383-2700

FOUL BAY ROAD
APPROXIMATELY ¼ ACRE LOT WITH A NICE BUILDING SITE WELL OFF THE ROAD. ALL SERVICES IN PLUS DRIVEWAY. IDEAL FOR QUALITY CUSTOM HOME. NEW MLS. ASKING $41,500.
Call Brian Higgins
658-8402 OR
PACE PROPERTIES
595-2413

Century 21 WESTERN HOMES
1037 Cloverdale 386-3494

GOOD VALUE
This 3 bedroom bungalow is absolutely one of the best buys on the market. Recently redecorated with living rm and dining rm, spacious lot and fruit trees. An irresistable $44,900. MLS 35043. Call ARLEE MALKEWICH or JACK DAVIS 386-3494 (24 hrs.)

52 HOUSES
Your choice — from 1 to 6 bedrooms from One Dollar down and up, all areas — priced from $22,500 to $57,500.
479-7161 R. W. RHODES 479-9241
National Trust Co. Ltd.

1-3 ACRE PRIVATE
Cedar Hill area, lovely 3-bedroom, no basement, covered garage. Close to schools, bus, shopping. $59,500. 1435 Wende Rd. 477-5602 No agents please.

GORDON HEAD $52,500
477-2372

SEASPRAY
PROPERTIES LTD./ REALTOR
1911 QUADRA 386-3124
1175 NEWPORT 595-3151

Waterfront
OPEN SUN. 2-4
5283 Wm. Head Rd.
Here is your opportunity to own a home that provides you almost complete seclusion and privacy, yet one of the finest beaches in the Victoria area is just a few steps from your door. You will nevre tire of the steps from your door. You will never tire of the exceptional water views by day, or the city lights at night. Only four years old, post and beam with cedar finish inside and out, large wrap-around deck, three or four bedrooms, two full baths and much more. Must be sold as vendor has purchased.
LESLEE FARRELL 592-7246
D. CODDINGTON 595-0795

FAIRFIELD
OPEN SAT., SUN. 2-4
1661 EARL ST.
No-step, four bedroom, two full baths. You will be pleasantly surprised to discover how much this well-kept home has to offer you ... a large lot, private patios, 19 by 13 family room with floor to ceiling rock fireplace, central vacuum system, ... near tennis courts, playground and the beach! Priced realistically at $72,500.
LESLEE FARRELL 592-7246
388-5464 Pgr. 665
D. A. CODDINGTON 595-0795

OPEN
6
NEW HOMES
Harvard Place
Off Fairburn
SAT. & SUN.
3 to 5
Only six new McLaren homes are available SO FIRST COME FIRST SERVED. Priced $65,900 to $68,900 — their hard to BEAT! 5 Year Warranties, thermo windows, front yards landscaped and close to Elementary School. Exclusive with:
SPENCER LEE 477-3593
DOUG 477-0545
or 386-3124

OPEN HOUSE
SAT. 1:30 - 4
4106 Glanford
$61,900
"GET RID OF BATHROOM BLUES"
Two full bathrooms in this large family home, sep dining room, comfortable living room with fireplace and W-W carpet, extra size kitchen with large eating area, 3 bedrooms up. Basement is fully developed with family party room and bar, bedroom and study, laundry room, beautiful sundeck, drive in garage plus carport on a large corner lot, A REALLY FINE HOME. SEE YOU AT OPEN HOUSE
CONNIE WEYLER or SUE WARKE
386-3124 anytime

OPEN
SAT. 12:30 - 2:30
SUN. 1:00 - 4
NEW
SPLIT LEVEL
1537 San Juan
A most charming quality split with teak cabinets, family room, thermo windows, extra large insulation of 6 inches in the walls, rock planters and PRICED TO SELL! MLS5150. VIEW THIS ON SAT. OR SUN. WITH:
DONNA BARTON 595-7685
SPENCER LEE 477-3593
Or 386-3124

"NEW LISTING"
Close to Oak Bay and Pandora. Dandy townhouse in a very small complex. Living room with feature fireplace, in line dining room and delightful kitchen, 2 bedrooms and bathroom on upper floor, plus ensuite in master bedroom, bedroom or rec room in basement, laundry room, super size sundeck plus MANY EXTRAS MAKE this home a very attractive buy including stove, fridge and dishwasher at only $53,500. MLS5544.
SUE WARKE or CONNIE WEYLER
386-3124

"GET CRACKING"
on your own eggs. Country living only a few minutes from town. Bungalow only 4 yrs old. Fine living room with F.P., dining room and open plan to kitchen. 3 bedrms, rec room and roughed in extra bedrm in basement, large sundeck, extra large lot with chicken coop at rear, priced at only $53,000. MLS4793. CALL TO VIEW:
SUE WARKE or CONNIE WEYLER or
386-3124

$49,900
GORDON HEAD
This Strata Duplex is truly exceptional. Close to schools, park, shopping bus, — what more could you ask. Extra large master bedroom with en-suite, family rm. with fireplace and plenty more! MLS 34797 ... so see!
SPENCER LEE
386-3124 477-3593

$39,900
IN TOWN
Vendors are moving and must be SOLD. This is a great starter hoem with 2 bedrooms, large kithen, living room with fireplace and a full basement. MLS 34778.
CALL ME!!
SPENCER LEE
386-3124 477-3593

WAS $64,900
NOW $59,900
4 bedrooms, plaster walls, this is an immaculate home, rec. room, has bar, peach and plum trees. Home lends itself to have self-contained in-law suite without too much work.
CALL ME!!
SPENCER LEE
386-3124 477-3593

VIEW ROYAL SPECIAL
Fine family 3 bedrm home with extra sewing room and large rec. room — good lot close to tennis courts.
386-3124 DOUG POSKITT 477-0545

BRENTWOOD
2 bedrm home situated on a large lot in a quiet area — ONLY $54,900. DON'T DELAY CALL TODAY POSSIBLE $2750 DOWN.
386-3124 DOUG POSKITT 477-0645

SIDNEY
3 bedrm family home close to the new rec centre. Family room and 4th bedrm down AND ONLY $58,000.
386-3124 DOUG POSKITT 477-0645

NEW HOMES
GORDON HEAD
ACT NOW!!
386-3124 DOUG POSKITT 477-0645

SPECIAL
describes this brand new split with extras galore. Situated in Gordon Head this quality home offers dining and family rooms, 3 bdrms., H.W. floors, cedar exterior, sunken living room, intercom, top carpet and more. $83,900.
KEN WILKE 386-3124

SEASPRAY
PROPERTIES LTD./ REALTOR
1911 QUADRA 386-3124
1175 NEWPORT 595-3151

GRAB IT!
BEFORE ITS GONE
17 yr. old beauty in View Royal 3 bdrms, sunken living room, sun room, sewing room, large kit, dining room, 1½ baths, very large work shop, 22x12 rec room with bar. Nicely landscaped, fruit trees, it won't LAST LONG SO CALL NOW:
386-3124 KEN POSKITT 477-0371

BRENTWOOD
7043 BICKSTAN
Close to schools and shopping, in an open setting backing on agricultural reserve. Three bedrooms, plus, plus, plus! Custom tudor bungalow only 2 years old with outstanding rural views from the large, private deck. Call for details. Asking $76,500.
LESLEE FARRELL 592-7246
388-5454 Pgr. 665
D. CODDINGTON 595-0795

VIEWS! CEDARS!
TRIANGLE MTN.
$81,000
If you love originality, custom design and cedar, you must see this home. 3 bdrm, 1½ baths, double carport, .68 acre with incredible views of Victoria. Call today.
LESLEE FARRELL 592-7246
388-5464 Pgr. 665
DOUG CODDINGTON 595-0795

ARDMORE
1.1 ACRE
Why wait for spring. Build now! Perc. tested and well. Mature treps. End of cul-de-sac, minutes from Golf Course. Asking $42,500, but all offers considered.
LESLE FARRELL 592-7246
388-5464 Pgr. 665
DOUG CODDINGTON 595-0795

COUPLES!!
CADBORO BAY
2 bdrms. almost 1200 sq. ft. full in high bsmt, in-ground swimming pool (30'). Remodelled kitchen, new rugs ample windows to make a bright welcoming home. Minutes to beach and village. Call to see for yourself and then make your offer.
LESLEE FARRELL 592-7246
388-5464 Pgr. 665
DOUG CODDINGTON 595-0795

Century 21 MAYFAIR REALTY
Mayfair Centre
386-2955

NOW OPEN
6 DAYS
For I.C.B.C. Real Estate and Insurance
WED., THURS., FRI.
TO 9 P.M.
AND ALL DAY SAT.
WE'RE HERE FOR YOU

OPEN HOUSE
SAT. 1:30-4:00
1833 MERIDA
(Off San Juan at Francisco)
Prestigious new executive home. Unique vaulted cedar ceilings in LR and DR. 3 BRs, master ensuite. Custom cabinets in combination kitchen and family room. All this plus fuel saving double windows and heatilator F.P., garburator, built-in vacuum, intercom. Situated on 90' lot with lovely panoramic views of hills and mountains. Price $109,000. GEORGE WALL, 386-2955 or 477-0548 or GEORGE PARSONS, 386-2955 or 598-3847.

OPEN HOUSE
SAT. 1:30-4:00
4017 DAWNVIEW
(Off Edgelow)
This brand new 3 BR home has been expertly planned and constructed by reputable builder. Many extras to compliment the attractive decor. Lovely kitchen with eating area. Ample dining room area. 2 baths. Full basement can be easily developed. Quiet street, close to UVic. Price $74,500 MLS.
GEORGE PARSONS, 386-2955 or 598-3847 or GEORGE WALL, 386-2955 or 477-0548.

OPEN HOUSE
SAT. 1:30-4:00
1254 W. BURNSIDE
HALF ACRE
Live in a wooded wonderland on the edge of town. 1500 sq. ft. of character home in lovely condition. Easy care lot, 2, could be 3 bedroom. Living room with fireplace, separate dining room, large kitchen with eating area, den, basement partially developed. Low taxes. Quick possession. All reasonable offers will be given the utmost consideration. $69,900 MLS.
LOU BLOOMFIELD, 386-2955 or 477-0432.

HIGHLANDS
Rural character on mountain side 2.6 acres. Doughnut shape with garden centre 2 bedrooms, gourmet kitchen, heated pool and sauna, intercom, patio and barbeque area. 2000 sq. ft. $67,500 (MLS). TED CHARTERS, 386-2955 or 478-3065.

IT'S A BEAUTY
Where can you buy a 4 or 5 bedroom 1½ bath townhouse for as little as $44,900? Right in the University area of Gordon Head and it includes sauna and swimming pool, fridge, stove and all drapes and fully developed basement. A must to view. LEIGHTON NOBLE 386-2955 or 721-3047 (Victoria), ROCK CHALIFOUR, 386-2955 or 388-6275, Pager 846.

COLONIAL TUDOR
3-4 Bedrooms. Reynolds area. Immaculate home offering plenty of familiy accommodation. Full basement with rec. room, workshop and hobby room. Large concrete rec. vehicle parking. $59,900 MLS.
477-1781 Raym H. Forbes 388-7557
477-0580 Pat Forbes 388-7557

OPEN HOUSE
1525
CLAWTHROPE Ave.
FRI.-SAT. 2-4 P.M.
Large well decorated family home close to Simpson-Sears. Nic

250 HOUSES FOR SALE

the Permanent

8647 SHELBOURNE 477-0141

OPEN HOUSES

SAT. & SUN. 2 - 4
2546 VICTOR ST.

Come and see this very liveable 2 BR home with full high basement. Nice workshop and lots of storage space. You will enjoy the privacy of the charming back garden, the proximity to transportation and the quiet street. $54,900. ML 34709.

J. DAVID HYSLOP
477-0141 598-5666

SAT. 1:30 - 4
916 Garthland Pl.

3 BR, L-shaped LR-DR, FP, WW, nice kitchen with built-in dishwasher and EA. R.I. rec room with FP. Offered below cost at $72,500.

477-0141 CONNY YASEY 477-8751

SAT. 2 - 4
6760 Woodward Dr.

Located in desirable area is this beautiful cedar and stucco home. Ground level entry, large living room with very attractive stone FP, DR with adjoining sundeck, kitchen features quality built cabinets with eating area. 3 BR's with two baths. Full basement with finished rec room. Within walking distance to ocean, shops and schools. $63,500.

DOLORES MILES
477-0141 pger 706 652-2735
FERN COLOMBIN
477-0141 pger 714 479-0229

SAT. 2 - 4
381 - 383 St. Charles

SxS duplex. (Strata). Here is a beauty. Top location in Fairfield. Near all amenities and beach. This duplex has been renovated, with a kitchen that would delight any woman. Extra large lot. Basement could be developed. Drive-in garage.

DOLORES MILES
477-0141 pger 706 652-2735
FERN COLOMBIN
477-0141 pger 714 479-0229

REDUCED TO
$43,500

This immaculate 2 B.R., ensuite bath, DR, modern kitchen has to be one of the best buys on the market today. All necessary updating has been done, plumbing, wiring, etc. A full basement with drive-in garage completes the home. You have to get inside to appreciate this one — must be sold. For those who will be eligible for the upcoming $2,500 grant call me and discuss it. Call anytime — show anytime.

BRUCE BATEMAN
477-0141 384-2827

PRICE REDUCED TO
$48,500

If you're just starting out, or have a small family this 2 BR bungalow could be just what you are looking for. There is a FP in the LR and a large EA in the kitchen. A 12' x 20' sundeck and a full basement complete this clean as a whistle home. Close to Sears, schools and community centre. FOR VIEWING CALL:

HARVEY N. MERRITT
477-0141 595-7672
"I'M HERE TO HELP YOU"

CLOSE TO
EVERYTHING

Spacious family home on a nicely treed corner lot. 3 BR's, large kitchen with EA, FP in LR and a small in-law suite complete this no basement home. Shopping and UVic just a stone's throw away. CALL NOW!

HARVEY N. MERRITT
477-0141 595-7672
"I'M HERE TO HELP YOU"

$67,000
SPLIT-LEVEL

3 BR, sep DR, floor to ceiling FP, nice L kitchen with built-in range and oven. Phone now to view.

477-0141 CONNY YASEY 477-8751

EASY CARE LOT

Plus cosy 2 Bed bungalow, FP, WW, large bright kitchen, full basement. Great starter or retirement. Make an offer now on $45,500

477-0141 CONNY YASEY 477-8751

UNDISPUTED
QUALITY

Custom built by a Dutch cabinet maker for his own residence. This family home features 5 BR's, 3 baths, a large LR with a slate FP. Thermopane windows throughout, separate DR. Large family kitchen with custom built cabinets. Many more features too numerous to mention. PHONE ME NOW TO VIEW THIS FINE PROPERTY. Priced well below replacement at only $73,900.

HARVEY N. MERRITT
477-0141 595-7672
"I'M HERE TO HELP YOU"

THE PERMANENT

Castle Properties Ltd.

OPEN HOUSE
No 15-4058
Corners Pl.

Go McKenzie Ave. to Borden Ave. and follow the arrows. See it Sat. or Sun. 1:30-4. 2 bdrm townhouse, fireplace LR-DR. Lovely kitchen, everything like new. Good buy at $44,900. FLO PELLING 384-5024 or LOUISE WILTERMUTH 477-6307 or office 385-6164

OPEN HOUSE
3914 LEXINGTON
SAT. - SUN.
1:30 - 4 PM

Looking for a spacious family room with fireplace off your kitchen? Then see this 1 yr. old 3 bdrm, split. Huge living room with fireplace, L-shaped dining room, 3 bdrm master ensuite and walk-in closet. Nicely landscaped, underground wiring, double carport. Close to schools and transportation. MLS 34936. $82,500. MARG EMMERSON 658-8386 or OLIVE KER 592-4450 or 386-6164.

SPANISH
HACIENDA

Relax after work in this lovely 3 or 4-bedroom Spanish design family home. Large living room with old brick fireplace, sep. dining room with sliding door to sundeck, family kitchen with eating area, 3 bathrooms, extra large rec room with floor-to-ceiling F.P. and built-in bar. Fenced back yard fully landscaped. A delightful home at $78,900. Don't miss this one, phone now. FREDDY STARKE 386-6164 or 479-3866.

COUNTRY SETTING

Bright and well maintained 9 year old stucco and rock faced bungalow. Inlaw accommodation down. Beautiful lot offering seclusion. University Hts. location. Asking $72,500. TO VIEW CALL RUBY REID, 386-6164.

8123 LOCHSIDE
1:30 - 3:30 SAT.

Priced at $67,900. This property must be sold. Come view this 2-bdrm, split-level home. Family room viewing almost ½ acre of beautiful garden setting. Laundry room, workshop, green house. For preview call

652-5681 Mary Moody 656-5584
Block Bros. Realty Ltd.

250 HOUSES FOR SALE

JACK MEARS
OAK BAY REALTY LTD.

2194 OAK BAY 598-3321

OPEN HOUSE

3819 Campus Cres.
Saturday & Sunday
1:30 - 4:00

4 bedrooms, 3 bathrooms, 2 fireplaces with many extras. Come see for yourself. Priced at $105,000. Built by well known contractor for himself with 2551 sq. ft. For previewing call MARKIE MUNN or MARJ NAPPER at 598-3321.

OPEN HOUSE

1197 Transit Rd
South Oak Bay
Sat. 1:30 - 4:00

This 3-bedroom home nestled on beautiful grounds offers gracious living room with fireplace, separate dining room; 1½ baths, sun room overlooking formal garden. MLS. 34449. GIBBY McLEOD 598-2264 or ROSELLE JACKSON 598-1093 or 598-3321.

OPEN HOUSE

Sat 1:30 - 4:00
Post & Beam
Sweetheart

521 Laren Road. Peaceful setting on large fenced lot with 11 tall fir trees. Lovely shrubs and flowers. Custom built 12 years ago. Top quality from the oak floors up to the vaulted ceilings. 1200 sq. ft. on main of 3 bedrooms, 4 pce. bath. Large dining room plus charming country kitchen. Open casual floor plan. Don't expect the ordinary with this home. You'll love the warm woody feeling it gives you in and out. You could raise dinosaurs in the huge basement or have a dream workshop. $57,900. See you Saturday. JACK PETRIE 598-8736 (res.) or 598-3321 (office).

Member
Relocation Services Canada

OPEN HOUSE
SAT 2 - 4 PM
7754 BRUCE
GORDON

Super quality 4-level split just 4 years old. Truly a delight to show this immaculate home. Extra large master bedroom with ensuite, 2 fireplaces, basement ready for development. Situated in very handy location close to schools, transportation and shopping centre being completed. Price $63,900.

OPEN HOUSE
SUN 2 - 4 PM
526
WESTWIND
DR.

Lovely 4-bedroom home on secluded lot. Quality wall to wall carpets throughout. 2 floor to ceiling fireplaces, sliding doors from dining room to private balcony. Basement almost totally finished including lovely family and 4th bedroom. $64,750. For more information call

ANNE HOWARD 652-3206
BLOCK BROS. 477-1841

DFH

D.F.H. Real Estate Ltd.
1559 McKenzie Ave.

OPEN HOUSE
CORDOVA
BAY
TWO ACRES
SAT 2 - 4::30
1004 Symphony Lane

OUTSTANDING QUALITY builders home. This beautiful residence is situated on a one-house cul-de-sac. Entrance through a sunny Mediterranean courtyard. Balcony plus a huge sundeck and family-sized heated pool. 3 bdrms. (Master en-suite), den, family rm., 2 fireplaces. $110,000. Be sure to see this one! Call me for a private viewing. MLS 34663.

ERNIE BRIMBLECOMBE
477-7291 384-8075 (Pgr. 969)
D. F. H. REAL ESTATE LTD.

OPEN HOUSE
519 JUDAH

SAT. 1:30 - 4:30

Charming bungalow overlooking Panama Flats and Olympic mountains on a quiet street. Compact house with good size living room enhanced by knotty pine walls and brick fireplace, large airy kitchen on the south west corner, two bedrooms, and full basement. Private sundeck off kitchen. Good size yard with shrubs, fruit trees and 8x10 green house. Needs some updating. An excellent starter in a good family neighbourhood. Make your offer on

$49,900
BARRY BOWES
388-6258 595-5303
CEDRIC STEELE RLTY LTD.

OAK BAY REC. CENTRE — OPEN

FRIDAY EVENING 6:30 to 8:00—1931 BOURCHIER off Lee Ave. or Foul Bay. Here's a lovely 2-3 bdrm. home with full high bsmt. completely renovated. An imaginative concept to redecorating — a must be seen at $58,900. Your host

386-3231 Bob Hahn 595-1642
Block Bros. Realty Ltd

OPEN SAT.
2.08 ACRES

2 TO 4 P.M. — 385 QUAYLE RD. — Off Interurban. An unbelievably gorgeous hobby ranch with pastures yet privacy is supplied by tall trees. The home, immaculate with 4 bdrms., 2 bathrms., heatilator F.P. and so much more! A must sell situation so all offers will be considered.

386-3231 Bob Hahn 595-1642
Block Bros. Realty Ltd.

SEAVIEWS

OPEN SAT. & SUN. 2-5

By owner, completely finished, landscaped, 3 bedroom, 2½ bath, large rec room with wet bar. Plus sunny name room with Franklin stove. Sliding doors to sundeck. Immediate possession possible. 3194 Matila Dr., 478-9998.

250 HOUSES FOR SALE

A.E. LePAGE

$38,500.00

Older 3 bedroom home close to everything. Apartment zoned. Large living room and family sized kitchen. Needs some repairs. Must sell. Offers. DOUG ROSS 386-6331 or 477-0975.

DOUGLAS HILL
(COBBLE HILL)

Large contemporary cedar siding home. 3 bedrooms, free standing stone fireplace, family room plumbed for bar, high sloped cedar ceiling in living room and master bedroom to sundeck with southern exposure and beautiful valley, mountain and water views. Many extras. Asking $85,000. ERIC FRAZER 386-6331 or 743-9155 or BILL PETTINGER 386-6331 or 743-9461.

$46,000.00

For this 3 bedroom charmer. This 7 year old home is situated on a large lot 1 block from Sooke Basin on Kaltasin Road. The home is in good repair and the yard is immaculate. ERIC FRAZER 386-6331 or 743-9155 or BILL PETTINGER 386-6331 or 743-9461.

SPANISH DELIGHT

Valley, mountain and ocean views. Spanish bungalow, 3 bedroom ensuite. Large living room, and family room with fireplace. Games room, double carport. Large sundecks in quiet sub-division. $69,500. ERIC FRAZER 386-6331 or 743-9155 or BILL PETTINGER 386-6331 or 743-9461.

SHAWNIGAN LAKE VIEW

Commanding view of lake and mountains. Large ranch style 5 bedroom home on 1.71 acres in estate-like setting. Beautiful large living room with fireplace and marble floor. Separate dining room, heated enclosed pool with sauna. Two sundecks, two covered patios, greenhouse, and vegetable garden. Many extras. $129,000. ERIC FRAZER 386-6331 or 743-9155 or BILL PETTINGER 386-6331 or 743-9461.

GORDON HEAD

Nice family home with 2,000 sq. ft. living area. 4 bedrooms and rec room, dining room, 2 fireplaces, and 2 bathrooms. Nicely landscaped large lot at end of cul-de-sac. $72,000. ERIC FRAZER 386-6331 or 743-9155 or BILL PETTINGER 386-6331 or 743-9461.

OPEN HOUSE
1:30 - 4 SAT.
1641 TAMPICO

Beautiful new split level home on a large corner lot, close to all levels of education. Home consists of 4 bdrms, 3 baths, separate living and dining rms, den or office. Family rm off kitchen patio and sundeck double enclosed garage. Still time to pick your carpets, wallpaper etc. Asking $83,900.

TARA BHALLA
388-7557 382-8879

3940 WINTON
$59,900

OPEN SAT. 1 - 4:30
3-4 bedroom family home. Immaculate & bright. This is a real dandy in the Reynolds area. Large off street parking for rec. vehicles. Come see for yourself how nice your next home can be. MLS.

Raym Forbes
477-1781 388-7557
Pat Forbes
CAPITAL CITY
REALTY LTD.

$55,900 & UP
Gordon Head

Brand new house still under construction located at 1616 Agnew St. off Majestic Dr. Two large bedrooms, full basement for future development.

Post and Beam

1500 sq. ft. of finished area, 3 large bedrooms, 2 full baths, living room with large windows (thermo glazed) floor to ceiling rock fireplace, post and beam ceiling, cedar feature walls. Large dining area, kitchen with family area and patio doors leading to large sundeck overlooking UVic.

Spanish

Situated 2 blocks from UVic this elegant home has a large living room with arches separating it from dining room, Kitchen with patio doors to large L-shaped sundeck. 3 Bedrooms, master has walk-in closet and 3 piece ensuite. Lower level enter by large Foyer with double doors to R.I. family room, Double carport.

Try your low down payment, for information or appointment to view call Mrs. Pat Saulnier, Kasapi Const., Ltd., 538 Dupplin Rd. at 386-6191 or 384-2197.

SEABOARD
CONSTRUCTION
OPEN HOUSE
CENTRAL SAANICH

Saturday and Sunday, Sept. 9 and 10. 2:00 p.m. - 4:00 p.m.

7628 Sigmar Place

7769 Scohon Place

Pat Bay Highway to Mt. Newton X Rd., to Wallace Drive and follow signs.

Buy direct from the builder.

3 bedrooms, W-W carpet, Thermo windows. Many extras.

652-1177

$39,000
$39,000
3 BDRMS — FIREPLACE
OPEN SAT. 2-4

See what comfortable, modern, spacious, economical accommodation can be had at this price! Family size kitchen plus formal dining area; laundry off kitchen; large pantry; sea glimpses from balcony and bedrooms. Truly, don't rule out condominium living until you've seen this one. Small complex — only 10 suites. Excellent buy. See you at 1360 Esquimalt Rd.

Melody Villeneuve
384-8543 or 388-7557
CAPITAL CITY REALTY LTD.

THE
"GETAWAY"

—One-third acre of lakefront.
—8½ miles from City centre.
—15 minutes from Woolco.
—2 bedrooms, part basement.
—20 x 20' livingroom with rock fireplace.
—Seclusion and quiet.
PRICED TO SELL AT $69,900.
CALL CHRIS GREIG 478-5953 or 386-6164. CASTLE PROPERTIES.

OPEN HOUSE — $47,000
1024 COLVILLE
SAT. 2:00-4:00

This 4 bedroom, full basement home in ideal location could be yours with low down payment. Has aluminum siding. Phone 592-3920 or 386-6552, F. C. Hutty Real Estate, 620 View.

BROADMEAD
RETIREMENT

New 2 bedroom on quiet cul-de-sac, 1,650 sq. ft. of no-step luxury on bright, sunny, easy care lot. 658-8059

2 YEAR OLD ½ DUPLEX IN Brentwood Bay, 3 bedrooms, 1½ baths, landscaped with fenced yard, drapes included, $48,500. 652-4288.

LANDMARK PROPERTIES LTD.
"REAL ESTATE SPECIALIST"

250 HOUSES FOR SALE

OPEN SATURDAY
1:30 - 4:00
3602 Cadboro Bay Rd

Seaviews character home, 1½ storeys, living room and den, both have fireplaces, formal dining room, 3 bedrooms, 2 4-pc. baths, easy keep garden. Must be sold. Price $112,500. Phone:

LEWIS ROBERTS
382-9191 BUS. RES. 477-4398

LOTS OF SPACE

Solid 3 bedroom home full basement, carport plus extra large lot with room to park trucks or boats or both. Only $56,900. ML 33523.

JACK GRANT
382-9191 BUS. RES. 477-8172

YOUR BEST BEST

Very well decorated and renovated older 2 bedroom home. Fireplace, new kitchen and bath. Casual family area secluded rear yard. Full basement. Value at $48,500. MLS 35137.

JACK GRANT
382-9191 BUS. RES. 477-8172

OPEN SAT.
1:30 - 4:30
1509 Shorncliffe

Just right for you! A charming, cozy home with leaded windows sparkling H.W. floors. Hot water heat. High lower level. Revenue from one cedroom cottage.

MARY WOOD
382-9191 BUS. RES. 592-2647

THINK COUNTRY

If your family comes first, this spacious home is for them. Country living at best and close to shopping. This is a one of a kind home on ¾ acres. Features a formal living room, heatilator brick fireplace, 4 bedrooms, den and rec room. MLS 34617. $76,000. To preview call:

JEAN McMICHAEL
382-9191 BUS. RES. 477-9113

PAGER 388-6275 No. 950

APPEALING
STARTER

Immaculate two bedroom home just right for starters, country atmosphere in the flower district, basement, separate dining room. Fully fenced yard.

JACK GRANT
382-9191 BUS. RES. 477-8172
JEAN McMICHAEL
382-9191 RES. 477-9113
PAGER 388-6275 No. 950

EXECUTIVE
5 BEDROOMS

Superb family home, approx. 4,000 sq. ft. luxuriously developed. Formal living-dining areas, family room adjoins large kitchen with bkfst. area, both rec and games rooms, 3 fireplaces, 3½ baths, zoned H.W. Htg., central vac, intercom, sauna and more. Double garage, extra paved parking for RV, fenced, landscaped in area of good home, walking distance of UVic and all school levels. Compare the superior quality and excellent value price at $145,000. ML 34301. To view, call:

HERB McDANNOLD
382-9191 BUS. RES. 384-6768

IMMEDIATE
POSSESSION

High Gordon Head. Attractive, beautifully maintained 3 BR split level. Large living-dining, WW carpeting, fireplace, family room, kitchen with E.A., sundeck. 70 x 150 level landscaped lot — room for boats, RV's etc. Close to UVic and all school levels. Move right in — immaculate — open to offers on $85,000. ML 33559. For viewing call:

HERB McDANNOLD
382-9191 BUS. RES. 384-6768

CHARACTER
& VIEWS

Beamed ceiling, stained glass, wainscotting, solid updated 2 storey Tudor. Spacious, 2600 sq. ft. floor area, 4 BR, den, family size kitchen, fireplace, two 4-pce. baths, bsmnt, dbl. carport, large sundeck, etc. Quiet no thru street, adjacent to park, 1½ mile circle. High views over city and straits to Olympics. Excellent through out — offered at $86,000. ML 35376. To view phone:

HERB McDANNOLD
382-9191 BUS. RES. 384-6768

THE PERMANENT

THE
ZIEGLERS
OPEN

Oak Bay Waterfront
SAT.—SUN. 1:30-4:30
2114 MARNE

For almost the value of the lot alone you get a modern, 1230 sq. ft. 2-bedroom, fully insulated cottage on Gonzales Bay. No equal in the city at $92,000. THE ZIEGLERS

SUN. 1:30-4:30
897 BYNG

Charming 2-bdrm, plus den, excellent living rm., sep dining rm, extra large kit. All day sunshine, full bath, bsmt. with D.R. garage. Lot 70x112. Price $79,000. View by appt. Please call. THE ZIEGLERS.

SAT.—SUN. 1:30-4:30
1916 ARGYLE
MT. TOLMIE AREA

Executive 3-level split on large 71x94 very private lot, well landscaped and including in-ground swimming pool, sauna, and BBQ Pit. Family size with 4 bdrms, 2 full baths, rec rm with plumbed bar, exits on to coll patio. $69,900 THE ZIEGLERS

SEAFRONT HOME

Private beach, 50 ft. deep water dock, 11 yr. old architect design 2-bdrm., 2 full bath. Lodge with shake roof and matching guest cottage with full bath, kitchenette, sleeps 4, on Saanich Inlet at $125,000. THE ZIEGLERS.

CITY SEAVIEWS

High on rocky outcrop for fine views of Ross Bay and minimum gardening. A 3-level 6-yr.-old of 3018 sq. ft. Well suited to the adult family desiring individual privacy. 3 oversize bdrms., 3 full baths, rec. rm. den. $139,000. THE ZIEGLERS

MAKE A DEAL

If you have a good job you could own this solid 2 storey, 3 bdrm at 1217 Yukon for as low as $1,000 down. Asking $40,000. MLS 34158. THE ZIEGLERS.

METCHOSIN

2-acre seclusion with 2-year-old 2-bedroom home on Kangaroo Road. Close to Rocky Point Road. $65,000. MLS 29990. Offers invited. THE ZIEGLERS.

THE ZIEGLERS
592-1768 384-8075
PAGER 310
Seaspray Properties Ltd. 595-3151

OPEN HOUSE
BAVARIAN BEAUTY
BY OWNER - $64,900
SAT.-SUN. 1:00-4:00 p.m.
CENTRAL SAANICH
8011 GALBRAITH CRES.

E. Saanich Rd., just past Saanichton Fairgrounds, turn left on Jeffrey, left on Simpson, right on Galbraith.

This lovely immaculate 2½ year old 3 bdrm. family home offers bright and spacious rooms on a lovely landscaped lot. Large kitchen with eating area and built-in DW. Opens onto private sundeck. Large separate DR. LR with floor to ceiling fireplace, quality w.w. throughout, 1½ bathrooms, walk-in closet in master bedroom. Full partially developed basement and more. This home must be seen to be appreciated. Price $64,900. Phone 652-1643.

CHARACTER 3 BEDROOM, FULL basement home. Cook-Finlayson area. By owner. Renovated throughout. Living room with hall, study, large bright kitchen with dining area. All services fully updated including furnace. Well treed, level lot, large backyard. Must be viewed inside. Anxious to sell, offers on $48,000. Please call 386-5077 or 598-1208. Open house weekend afternoons and weekday evenings to 8 p.m.

250 HOUSES FOR SALE

BLOCK BB BROS.

SELL THRU VIDEO

OPEN HOUSE
OPEN HOUSE
OPEN HOUSE

OPEN HOUSE
SAT. 2-4
400 WALTER

Priced in the $40,000's. Eye appealing, beautiful condition, desirable garden, 2 bdrm., 20 ft. living rm., with F.P. Take a peak!

386-3231 Olive L. Martin 479-8913

540 SNELLING

OPEN SAT. 2-5. Choice 2 bdrm. RETIREMENT or starter home, offers invited on $56,900 ML.

386-3231 Gerrit Kiootwyk 479-3313

OPEN HOUSE
2413 SARAH PLACE
SAT. 1:30-3:30

Comfortable 3 BR, family home in choice area, handy to all schools and golf course. View with

GAIL JENKINS, the
478-5561 ORANGE BIRD 478-6458

FERNDALE AREA
4415 TORQUAY
OPEN HOUSE
2:00-4:00

Mountain views, professionally landscaped. Charming easy-to-live-in contemporary design home, 4 bedrooms and den. Beamed living and dining room. Delightful modern kitchen. Luxurious master bedroom ensuite accommodates the most lavish furnishings. Excellent location. Vendors transferred. Your hostess.

477-5705 Erna Ellsay 477-1841
Pager No. 388-6275

SOUTH OAK BAY
EXCLUSIVE
OPEN HOUSE
SATURDAY
1 - 3 P.M.
1358 HAMPSHIRE RD.

Situated close to village a pleasant bungalow, 3 bedrooms on main floor, 4th in full high basement, L-shaped living and dining room, kitchen with dining area. Drive-in garage. Easy care garden. Realistically priced at $62,500.

Res. Shelagh Hall Office
592-2723 477-1841

1747 LEE
SAT. 2-4

This Royal Jubilee area 2 storey home is only 4 years old and ideal for the working family. Main floor includes 20 foot family room and 7 pce. bath. Wall to wall carpets throughout and tasteful decor. Easy care garden with good off-street parking. Well priced at $56,900. M.L.

Bill Remple Off. Ted Walford
658-5794 477-1841 598-1420

OPEN HOUSE
SATURDAY 1:00-4:00
7000 BICKSTAN

Beautifully maintained 4 yr old "more for your money" family home in beautiful Brentwood Bay. 3 large bedrooms (master ensuite) on main, finished 4th and 2 pce. bath down. Entertainment size living room and dining room plus huge covered sundeck. Large lot, productive vegetable garden, quiet cul-de-sac. Exceptional value at $67,000.

477-1841 Dave Vogelgesang 388-5464
Pager No. 760

OWN YOUR OWN
HOME — $16,500!!

Why pay rent when you can own your own 1 yr. old, 2 bdrm. mobile home? It's situated on a large rental pad (150x50) at the top of a secluded forested mobile home park. The views are spectacular. All appliances and furniture will be included in the sale price. You can't lose! Call now:

386-3231 Pat Molberg 478-5327

GROW YOUR
OWN...

...Vegetables on this large 172 x 58 ft. lot. And cut the cost of your grocery bill. The lot also accommodates a charming 3 bdrm. home with a heatilator F.P. and built-in heater. Excellent value at $44,900. Call now:

386-3231 Pat Molberg 478-5327

DUPLEX
$85,500
Lakehill Dist.

1200 sq. ft. each side, 8 years old. Close to bus line and schools, large sundecks off back. 3 bdrms. per side plus finished rec room down.

Ray and Christine Milan
386-3231 592-3652

COMMERCIAL BLDG.
$249,000

Close in location, 7,200 sq. ft. bottom floor warehouse and top floor in office space has dual air cond. and heating for top floor — only 2 years old.

Ray and Christine Milan
386-3231 592-3652

ARCHITECT
FINISHED

NEW — $72,000. Loaded with extras only found in much more expensive houses. Such as brick and slate, exterior facings, co-ordinated vinyl wallcoverings, two sundecks, 2 full bathrooms both with bath tubs. 1,300 sq. ft. on main, same in basement. Carport plus garage in the back, this property is value.

Ray and Christine Milan
386-3121 592-3652

STARTER HOME
$35,900

2 Bdrm. home within walking distance to downtown. Fridge, stove and drapes included.

Ray and Christine Milan
386-3231 592-3652

Large 2,500 sq. ft., 5 bdrm home offered for sale near University. Sunken living room, 28 x 24 with huge stone fp, 4 pce. ensuite, 5 pce. main. This home indoors and outdoors lends itself to elegant entertaining, priced way below replacement cost. Call me on this one right away.

Well kept townhouse, 3 bdrms, 1½ baths. Large airy rooms, patio with privacy and country atmosphere. Swimming pool, games room, playgrounds, a vacation home all year around, all for $52,900.

3 bdrm duplex in beautiful Saxe Point. Fenced yard, near shopping and schools, priced in mid-forties, owner anxious as already bought.

Large lot on Hornby Island, 2 blocks to sea. Priced way below comparative lots of its size. $6,500.

New listing, lot at Lantzville located in new subdivision approx. 12,000 sq. ft. all serviced — $17,000.

Call us on these, whether buying or selling we are anxious to serve you.

386-3231 Edna Sargent 383-2202
Mary Anne Waldmann 477-5759

COLWOOD
LOTS OF ROOM

Good homes are many. Good homes priced to sell are few. This home is Good! 3 Bdrms, full basement, older home, lots of potential, located within a block of shopping centre and transportation. Let me show you this family home today. Call:

GUY 478-5561 478-0840

NO FOOLING

You really must view the interior of this fine 1,600 sq. ft. home. Immaculate throughout, from the landscaped yard to the newly carpeted and wallpapered interior. Large L.R. has a custom designed fireplace with built-in screen. Totalling 4 bdrms., 2 baths, extra storage area, utility, hobby room. Included is a private lake access to Glen Lake and loads of parking area, large sundeck. A lot of home for just $55,900. For appointment call:

478-5561 MIKE MYERS 478-6349
Pager 388-6275 No. 799

250 HOUSES FOR SALE

BLOCK BB BROS.

FOR THE LARGE
FAMILY

If you are looking for a large family style home, we found one for you. Home is a really well-built home, and lots of floor area, 1,560 sq. ft. Has 6 bedrooms, large dining and living room. Excellent basement development. Grounds are nicely landscaped with fruit trees and veg. garden (small greenhouse). Vendor most anxious to sell, so try an offer on asking price of $65,900.

478-5561 Norma Saunders 478-9182
478-5561 BILL LEWIS 478-5818

PRICE IS RIGHT

And so is this lovely, spotless 4 Bedrm home, ½ acre of property, room for kiddies to play. Close to schools and shopping. Colwood area. Oh yes, 3 bathrooms too! Asking $58,500. MLS 34361.

478-5561 Norma Saunders 478-9182
478-5561 BILL LEWIS 478-5818

1.24 ACRE

Building lot on Woodhaven Rd., 12 miles past Sooke in Sherringham Estates. Paved roads, power, ready to clear and build. $16,500. Best price in subdivision.

478-5561 JIM GRAHAM 478-2357
Pager 388-6275 No. 2634

SETTLE IN

In this cozy 2 bdrm. bungalow. Fireplace for those cold winter nights. Large utility area, sun room, garage for a workshop. Some appliances stay. $42,900. Call to view:

478-5561 JIM GRAHAM 478-2357
Pager 388-6275 No. 2634

"HIGH ON A HILL"

This lovely seven year old house must be sold, vendor transferred. Three bedrooms up and one down. Good basement development incl. family room. Nice foyer entrance, wrap-around sundeck to take advantage of views of Victoria. Trees, privacy and nicely landscaped. Home is in Colwood area and asking price is $66,500.

478-5561 Norma Saunders 478-9182
478-5561 BILL LEWIS 478-5818

COUNTRY EXECUTIVE
NO. 2

Next to 295 Hector Rd., this 5.18 acre property has a spectacular valley and mountain view from future home location. Similar type of home to be built or try your own plan. $189,000.

478-5561 PIERRE 474-2744

"A LITTLE CUTIE"

Colwood area — 2 Bdrms., 2 baths, separate garage and workshop. Large lot. Estate sale. Offers on $39,500.

NORMA SAUNDERS
478-5561 478-9182
478-5561 BILL LEWIS 478-5818

COUNTRY SPECIAL
LANGFORD

A fine garden, fruit trees, and private back yard, plus a very spacious 3 bedroom home. Only 9 years old — Cathedral entrance leads to a spacious L.R. and L-shaped dining room. Sliding glass doors to a private sundeck. Priced at $59,500.

477-5705 Erna Ellsay 477-1841
388-6275 No. 2704

¼ ACRE
WITH HOUSE
$39,900

Beautifully restored, this cozy one bedroom home is perfect for the single or newly wed couple. 5 minutes from downtown. Lots of room on the large lot for pets, garden, R.V., or hobby requiring elbow room. At $39,900, it's certainly affordable. Call us to view, then make an offer.

477-1841 Brent Gerrett 598-7634

SAANICHTON RANCHER

Check these features:
—3 bedrooms (good size master)
—bright kitchen with family eating room
—L.R. with vaulted ceiling, F.P.
—access to patio from D.R. or kitchen
—separate laundry room
—double carport
—large landscaped lot (68 x 134)
—2 years old, in a growing neighborhood of new homes
—here's the best part — $58,900

For details or viewing, please call me:

477-1841 Brent Gerrett 598-7634
388-5464 No. 552

FIRST TIMER SPECIAL
REDUCED TO $39,500

You're on your own — in your first home at last! It's an older home on a quiet street. Recently and carefully renovated. New quality carpets and improvements which give comfort and charm. 2 bedrooms upstairs, a large kitchen with bright eating area, a cozy den and beautiful L.R. with parlour stove F.P. On a compact easy-care lot with a cute back garden. Neat as a pin and yours for $39,500. Call me to view.

477-1841 Brent Gerrett 598-7634
388-5464 No. 552

GLEN LAKE
CEDAR GROVE

Cozy 2-bedroom bungalow nestled against a stand of tall and shady cedars. Backyard is delightful. 75'x150' lot. Home has W-W carpets, nice kitchen, large living room. Lovely covered patio out back. Attached carport with storage room. $47,900.

477-1841 Dave Vogelgesang 388-5464
Pgr. 760.

PRICE REDUCTION

Pretty 3-bedroom no-step bungalow in a nice location handy to downtown. W-W carpets, lovely fireplace, huge kitchen. Newer separate garage. Roof needs some attention. Price reduced for quick sale. $41,900.

477-1841 Dave Vogelgesang 388-5464
Pgr 760

GOLF COURSE ORIGINAL
DONCASTER

Character home with extensions that blend into original design to provide versatile rooms giving options to meet your personal requirements. Currently organized as 3 bedrooms, den, study, hall, lounge with fireplace, farmhouse kitchen. Good size rooms. Full Olympic and city views. Cedar Hill Golf Course as your back garden. $55,500 MLS 35265.

592-0135 Geoff Jackson 477-1841

REDUCED $4,000
GORDON HEAD NO STEP

Set on a 112x155 lot this 3-bedroom no step home is the ideal for the home gardener. A comfortable home in a pleasant area convenient for transportation, schools and all facilities. Call me to view. MLS 33861. New Price $59,900.

592-0135 Geoff Jackson 477-1841

OWNERS
PRIDE AND JOY

Professionally redecorated down to the pictures, includes brand new rugs, drapes, living and dining room furnishings and bright equipped kitchen. This three bedroom townhouse with basement provides elegance at a moderate price — asking $56,700.

Bill Remple 477-1841 Ron Kerfoot
658-5794 652-2594

QUEENSWOOD TUDOR
.75 ACRE SECLUSION
4 BEDROOMS

With a beautifully wooded three quarters of an acre garden affording complete seclusion, a 4-bedroom Tudor home in the Queenswood area of Cadboro Bay. Full reception hall, 27' living room, separate dining room, spacious kitchen with built-in breakfast unit and laundry room adjoining. 27' family room with fireplace. Den, 3 bathrooms. Large master bedroom with TV alcove and exceptional ensuite. Double garage. Excellent guest parking. Realistically offered at $145,000.

598-1420 Ted Walford 477-1841

QUIET FAMILY
NEIGHBOURHOOD

Construction has just begun on this west coast contemporary styled home located in Gordon Head. From the multi-angled roof lines and wrap around sundeck to the 20x14 living room and master ensuite with shower this home is sure to please. Asking $74,500. MLS 35444.

Barnie Wilkinson 477-8838
Office 477-1841

Terry Watling 388-5464 No. 741
Office 477-1841

250 HOUSES FOR SALE

BLOCK BB BROS.

GORDON HEAD
TREES! TREES! TREES!

Four exciting new homes backing on an untouched nature park are nearing completion and now is your opportunity to choose one of these beautiful west coast designs. OUR FAVORITE: 1800 sq. ft. under a shake roof and skylight, cedar exterior, vaulted ceiling in living room, family room off kitchen. The price $85,000.

Barnie Wilkinson 477-8838
Terry Watling 388-5464 No. 741

LARGE
TREED LOTS

Both lots have water and power available but require a septic field.

1. ¾ acre lot near Bear Hill in Central Saanich. Some valley views — offers on $36,500.

2. .49 of an acre lot in a controlled area near Nanaimo — offers on the low, low price of $8,900.

477-1841 Ron Kerfoot 652-2594

RACQUET CLUB
SPLIT LEVEL

A well-appointed and roomy 3-bedroom split level home. Spacious brick entrance, Large family room, 2 bathrooms, hardwood floors. Good privacy in back garden. Close to Racquet Club. $65,500.

Residence Office
598-1420 Ted Walford 477-1841

BRITISH AMERICAN REALTY LTD.

TRUE TOWNHOUSE

Located in the heart of Victoria city in a small prestigious complex off FORT STREET and ROCKLAND. No expenses spared in the construction and design of this ultra modern Tudor Townhouse offering 2 floors of fully developed including 3 bedrooms, feature wall F.P. two 4-piece bathrooms, laundry and Family room. A large assumable mortgage at low interest rate is available hence priced to sell quickly at $65,900.

MUST SELL

SECLUDED
FULL BASEMENT
RANCHER

Situated on a secluded half acre off Quayle Road, within the six mile circle and its close to everything. The 6-month old home has nearly 2000 sq. ft. on the main, plus a full high basement. Finished in natural wood, has 3 bedrooms, 4 and 3-piece bath, family room, thermo windows and loads of built-ins. Built as a custom home but situations say sell. Asking $87,500.

$1,000

OPEN SAT. 2-4
1509 OAKLAND

Yes $1,000 down and assume attractive mortgage will put you into this completely renovated home located in the Sears area, featuring 2 beds up, 2 down, 1½ baths, spiral staircase and large Rec. room. Enjoy the 24 ft. POOL surrounded by cool decking complete with new vinyl liner. All this and much more for just $54,900 with possession immediate. Call now.

EASY LIVING

OPEN SAT. 2-4
3710 KOOTENAY

Now reduced to $84,900. This 5-year-old prestigious custom built home has spectacular park and ocean views from every window. Large rooms, very low upkeep and close to everything. The home is fully developed and all rooms are spacious as shown by 19x12 master bedroom, spacious L.R., D.R. and kitchen. If you are not ready for condo or apartment, this quality home is a logical choice with privacy, views, and only nominal garden and exterior upkeep. YOUR HOSTS

385-1431, RANDY SMALL 388-6275
LEE WROBEL Pager 654 or 865

A.E. LePAGE

5 BEDROOMS
GORDON HEAD

"Just great for the large family". This immaculate 3 year old, 5 bedroom home offers over 2600 sq. ft. of finished living area. Sunken living room with feature rock fireplace, and planter. Family size kitchen with sundeck off, family room with fireplace plus games room and 2 bedrooms down. Excellent value at $76,900. MLS. DENNIS L. FERRILL 386-6331 or 477-2083.

360 DEGREE VIEWS

Modern executive home located on approx. 1 acre of land and set on one of the highest locations to capture the picturesque view. Floor to ceiling windows enhance the views from your sunken living room, private balcony off dining room, bright modern kitchen with all the built-in conveniences. 3 bedrooms, 2½ baths, large sunken family room, plus part basement and separate double garage. Truly one of a kind. REDUCED TO $129,500. MLS. DENNIS L. FERRILL 386-6331 or 477-2083.

GORDON HEAD
COLONIAL

Well ma

250 HOUSES FOR SALE

FAMILY LOW-COST SPECIAL 54,500

For the price concious home looker! Only 15 minutes from town. Try inspecting a spacious yet compact 1100 sq. ft. useful floor plan that isn't like all the rest. This home features a fireplace, large kitchen, sep. large utility rm, 3 spacious bedrooms, and has a neat low profile exterior look, fenced yard for kids, outside workshop for dad, plus a tool shed. The yard is clean and well landscaped for low maintenance. Fruit trees, young firs, cedars, willows etc. that are colorful and bright, surround the house and give it a fresh look all the time. By the way, the home is located near schools, on a safe no thru street where there are lots of kids for yours to play with. Financing open. Terms your choice. Phone right away.

GARRY BENTHAM
388-6258 652-3049
CEDRIC STEELE RLTY LTD.

PACE Properties Ltd.
1640 Oak Bay Ave. 595-2413

½ ACRE Central Saanich

A minute off the Pat Bay Highway and yoc are at this very nice VLA home with 3 bedrooms, 2 bathrooms, cedar ceilings and potential for future subdivision.
Vacant and ready for you. Offers to $71,000 (MLS).

$49,900

3-bedroom, double garage, clean as a whistle. Sound interesting? How about $2,500 D.P.? Call me for details.
BRIAN HIGGINS, 658-8402

PROFESSIONAL FAMILY WANTED

For the title as GENTLEMAN FARMERS. If you want a blacktop drive, 4 acres, and plush carpet in your home, here it is. There is lots of room for a good size family in this white Colonial Roof dormers, high country kitchen, heatilator fireplace, sauna, and attached garage are general outstanding features. Make the best wine from your own trees and fresh water from the well. See your children roaming over 4 acres and using it for whatever they want. The house has the Uplands atmosphere inside and out yet a farmer can see how productive and useful this fertile property can be. It is located only 25 minutes from city centre on Saanich Peninsula. The owner provides this opportunity for you at a modest $147,500. Financing open and at competitive rates.
388-6258 GARRY BENTHAM
652-3049 right now. CEDRIC STEELE RLTY LTD.

Island Homes Ltd.
2504 DOUGLAS
386-7545

University Area

Modern custom built family home on cul-de-sac. Main floor — 1300 sq. ft. Fully developed basement with large rec. room, cedroom, sauna. For the family who is looking for something different in comfortable living, see this well-priced home on Varsity Place by phoning Doug MacKillop for an appointment. You'll be pleasantly surprised. (384-8075 P.-1115). Price $89,500.

Bayshore realty ltd.
388-6424 1006 fort st.

$41,900

Modernized starter or retirement, close to town in the Cook/Pembroke area. Livingroom with firepice, new kitchen, bathroom and two bedrooms on main-plus full basement with two more partially completed rooms and space for further development. Duplex zoned corner lot. MLS 33024.

BRENT D. EWING
338-6424 658-5661

NEW HOMES IN

2 Fine Locations
GORDON HEAD
CENTRAL SAANICH
To View At Your Convenience
Please Call
HARRY ATKEY Eves. 598-1727

Engineered Homes

385 6211 19 Cadillac Ave
or offers.

ATTENTION
FERRY AND AIRLINE
NORTH SAANICH
EMPLOYEES
2115 BAKERVIEW

Here is a dandy spacious 2 yr. old bungalow; all rooms are a good size. Large living room with fireplace, dining room with sliding doors to patio, kitchen, also has eating area, 3 large bedrooms with ensuite. Full high basement with roughed-in rumpus room. FULL PRICE $67,500. Call HAROLD WARE, office 386-6164 or res. 365-1580. CASTLE PROPERTIES.

BY OWNER

4936 CORDOVA BAY RD.
Lovely seaview home of 3 or 4 bedrooms, 3 bathrooms, 2 fireplaces, finished basement possible in-law suite. Combination garage and workshop, built-in dishwasher, garborator, stove, all reasonable offers considered on the reduced asking price of $65,900. Phone 477-6745 or 477-7755.

$1500 DOWN

or will accept trades of all sorts for down payment on this large full basement 4 bdrm. home. Large lot with garage, located close to Jubilee Hospital on quiet no-through street. Wall-to-wall carpet, fireplace. Qualifies for gov't mortgage. Full price $42,900. Phone owner, 652-1562 or 479-2209.

GORDON HEAD, EXECUTIVE type home, 1½ years old, 3 large bedrooms, spacious kitchen, living room, dining room, lovely rec room, large games room or 4th bedroom. Shake roof, double garage, double plumbing and many extras. $78,500. 477-0695.

SIDNEY $45,500
By owner, 3 bedroom home. Located in quiet part of Sidney. Living room with stove type fireplace, family room, large kitchen with plenty of cupboards, fridge and stove, attached garage. Phone 656-4918. After 6 Tuesday thru Sat., all day Sunday and Mon.

OAK BAY — OPEN HOUSE, BY owner, Wednesday, Saturday 1-4, 2330 Woodburn, 3 or 4 bedroom modern bungalow, large rumpus room, double carport, big lot, $69,900. Call 592-4530.

TWO FOR ONE
Two-bedroom, plus separate studio cottage (plumbing possible), walk to Gorge waterway and supermarket. Offers to $45,000. 384-7507

250 HOUSES FOR SALE

Montreal Trust

OPEN HOUSE
1644 ROCKLAND
SAT. 2 TO 4

Privacy plus a prime location — tucked away off Rockland Ave. - modern 3 bdrm. 1½ bathrm home. Free standing stone F.P. divides the Liv Rm and Din Rm — entrance off Liv Rm to a large sundeck with west exposure, adjacent above ground pool. Full high basement with fireplaced family rm and loads of room for further development. View this solid family home and make your offer on the asking price of $92,000 (MLS) It must be sold.
386-2111 GERRIE HUTTON 386-3927

OPEN HOUSE
856 Rockheights
Sat. 1:30-4:00

New listing and a real nice family home, beautiful valley view. Private back yard with small garden area. Sundeck overlooks backyard and valley. This is a very bright home. Good sized liv. rm. and din. rm. lots of kitchen cupboards. 3 bdrms — all a good size. Lower level has a dandy bright family rm. convenient laundry. Can be financed any way you wish. I suggest you come to see this nice home yourself. Offered at a very reasonable $63,500. (MLS)
386-2111 ED PROKOSCH 477-2194
386-2151 ROY KAISER 477-6813

OPEN HOUSE
915 Runnymede Pl.
Sat. 1:30-4:00

Be sure and see this prime property in one of Victoria's unique streets. Details financial page Friday Times and Saturday Colonist.
386-2111 DEL BECKNER 477-4994

REDUCED
MUST BE SOLD

3 bdrm bungalow in Gorge-Tillicum area — ideal for young family or retirees. Close to shopping, parks, and buses. Property in excellent state of repair — rewired and replumbed. Now only 47,900 (MLS) For further details and viewing please call
386-2111 ALAN WESTGATE 656-3423
386-2111 WELLS HOOKER 652-3634

2 VIEW LOTS
DEAN PARK ESTATES

Spectacular views of the Sea, Sidney & Gulf Islands from these 1-3 acre lots with curbs, gutters, water, sewer and underground wiring. Close to ferries, airport, golf, tennis and Rec Centre. Priced to sell. Call now.
656-3924 DOUG SCOTT 656-6810

OPEN HOUSE
FRI., SAT.
AFTERNOON

856 ROCKHEIGHTS. New listing and a real nice family home. Beautiful valley view. Private backyard with small garden area. Sundeck overlooks backyard and valley. This is a very bright home. Good sized liv. rm. and dining rm. Lots of kitchen cupboards. 3 bedrms—all a good size. Lower level has a dandy bright family rm. Convenient laundry. Can be financed any way you wish. I suggest you come to see this nice home yourself. Offered at a very reasonable $63,500 (MLS)
386-2111 ED PROKOSCH 477-2194
386-2111 ROY KAISER 477-6813

WOULDN'T IT BE LOVELY

To move into a super clean 2-bdrm. home. Vendors did not hesitate to sign a disclosure statement on this 21-yr.-old beauty. The part basement has been developed with an extra bdrm. and kitchen area (properly installed on sub-flooring), carpeted and panelled. Also has a cold storage room for your fall preserves. Neat, clean and bright. Asking $56,900. MLS 34987. Appt. thru L.S. please.
MRS. DOREEN JONGEJAN
386-2111 388-7402

DFH
D. F. Hanley & Associates Ltd.
1557 McKenzie 477-7284

OPEN HOUSE
SAT. & SUN.
2 - 4:30
616 NORMANTON COURT
OAK BAY BORDER

(Located off 600 block Foul Bay Road at Gonzales backing onto Pemberton Park.)

Exciting different, a westcoast contemporary architect designed to capture the sun. Blend to the large cul-de-sac lot and appealing to the most discriminate buyer if quality and detail are of paramount importance. 3 large bedrooms and space for 3 more and other feature rooms. Vaulted living room, spacious, with cedar ceilings and track lighting but with almost formal tones of vinyl. Wall coverings accented by a travertine fireplace, skylighted kitchen again with track lighting, built-in appliances and along with the whole home, color co-ordinated by an interior decorator. Indoor-Outdoor rumpus with floor to ceiling rock fireplace. There's more, much more. Brand new; with occupancy to suit. Full price:

$165,000

Offered By:
DOUG BAVINGTON
477-7284 (24 hrs.) 593-3929 (Res.)

OPEN HOUSE
1883 RYE RD.
SAT. 1:30-4
4 YRS. OLD
ONLY $59,500

One block west of Central Saanich Municipal Hall off Mt. Newton X Rd. "Follow the Arrows."

This has to be one of the best buys of the year. Owner transferred. Spotless and better than new.
— 3 Bedrooms
— Master ensuite
— Sundeck with seaview
— Livingroom with F.P.
— Quality carpet
— Full height basement ready for development
— 1190 sq. ft. main floor
— Large lot.

For prior personal viewing on this MLS beauty, please call

YOUR HOST
David Southall
477-7284 652-1201 (Res.)
D. F. Hanley & Associates Ltd.

ECONOMY $37,500, 2 BEDROOMS, fireplace, new wiring — heat, good lot, fruit trees, garden, quiet street off Cloverdale, 477-3675.

FAIRFIELD REALTY LTD.
To Buy or Sell in Fairfield
Call The Fairfield Specialists
1295 FAIRFIELD RD. 383-2244

250 HOUSES FOR SALE

FOR SALE Royal Trust 477-0191 384-8001

OPEN HOUSE
734 CAMEO
SATURDAY 1:30-4 P.M.

Cosy living room with fireplace. Big cabinet kitchen with in-line dinette. 2 bedrooms full basement with drive-in garage and room for your own development. Large garden. Just a super buy for the retired or starter. Asking only $55,500. MLS 35515
477-0191 JACK MOEN 658-5448

380 STANNARD AVE.
SAT. AND SUN., 2-4 P.M.
$52,500
Fairfield gardeners! Terrific 2-bedroom basement home with drive-in garage. Ideal retirement or starter with Oct. 1st possession.
477-0191 HUNTLEY WRIGHT
477-0897
477-0191 LES ADAIR-WILLIAMS
383-5950

3640 DONCASTER DR.
SAT. AND SUN., 2-4 P.M.
$109,000
A 2-level family home with 4 bedrooms, outstanding water and mountain views. Immediate possession
477-0191 HUNTLEY WRIGHT
477-0897
477-0191 LES ADAIR WILLIAMS
383-5950

1658 BROUSSON DR.
SAT. AND SUN., 2-4 P.M.

Brand new 2-storey, 3-bedroom, 2½ baths home in very desirable area of Gordon Head. Bright airy design featuring living room with beamed ceiling and old brick accent, family room off kitchen, master bedroom with 4-pc en suite. Built-in energy savers, thermopane throughout. Double garage. Top value at $79,900. For details call
477-0191 RUTH CROSLAND
595-5677

3885 CEDAR HILL X RD
SAT. 1-4 P.M.
$59,900
20-yr., 3-bedroom, basement home. Absolutely spotless. Drive-in garage and extra carport. Fenced backyard. MLS 35701
477-0191 JOHN ADANK 479-8135
477-0191 MARK BLACKHAM
386-1977

OPEN HOUSE
495 TIPTON AVE.
1:30-4:00 SAT.

Attractive 3 BR split level in the Colwood area situated on large corner lot. Rec. room in basement ready for development. Private patio in parklike backyard. Asking $57,000.
384-8001 MIKE REID 478-6650

SAT. 2-4
5174 BECKTON

What you have been waiting for. Magnificent view 3 BRs, master ensuite. Large cosy family room plus den. Quarry tile entrance. 2 fireplaces. Random oak pegged floors in L.R. and D.R. Tastefully decorated. Neatly landscaped. Asking $59,250. View with JESSIE McGRATH 479-3922 or 384-8001.

SAT. 1:30-4:00
3128 WESTDOWNE OAK BAY

Beautiful parklike garden setting with access from the extra large living room (26x14) and also enjoyed from the dining room and kitchen. Two bedrooms and den off the main. Basement has two more bedrooms, rec. room with fireplace and 2nd bath.
MRS. MARILYN WOODWARD
477-2722 or 384-8001

SAT. 1:30-4:00
629 HARBINGER ST.

Set street between Richardson and Fairfield is the setting for this 3 BR family home, very well built and maintained. Excellent basement potential. Close to all services and priced to sell at $63,900. Come see for yourself.
592-6951 GERRY DAVIS 384-8001

SAT. 2-4
545 PARADISE, ESQUIMALT
3 BEDROOM—$44,500

Immediate possession. Close to West Bay Marina. Full bathroom, 2 half bathrooms. Living room with F.P. and balcony. Large bright kitchen with very spacious eating area. Basement offers possible rec. rm. 2 yrs young, available now. Must be sold. We will help you with your offer!
TIM HOSKIN 595-6250 or 384-8001

BUYING ON A BUDGET?
Then, take time to view this 3-yr.-old, 3-bedroom, full basement home, with potential in basement. Appealing fireplace in living room — family eating area in kitchen. Asking 555,900. MLS 34101
477-0191 SYL SHUMKA 595-1337

TOWN AND COUNTRY
2 BEDS — $41,900

This retirement or starter bungalow is a steal on today's market. Living room with fireplace, large cabinet kitchen, separate garage with workshop area. Nice sized lot. For details and viewing, please call now. MLS 33541
477-0191 JACK MOEN 658-5448

GET SETTLED FOR FALL!
CHECK THESE OUTSTANDING VALUES AND CALL NOW!

1. Let's Get an "Offer!"
2. Let's Get it Sold!

Anxious Broadmead Vendor offers 2 bedroom, 2 bathroom unique bungalow for only $99,500. 2 fireplaces. Workshop. Full basement. Quick sale wanted!

2. Sensational Seaview! Swimming Pool! Indoor Swirlpool! 3 bedrooms. Huge rec. room. Ranch style and priced at $128,900. Open to offers. Move in immediately!

3. One level living! No steps in this modular concept with about 1,500 sq. ft. all on one floor. A designer's personal residence planned by a Vancouver architect. Great for a couple or small family. Secluded. Sunny. $125,000.

4. Contemporary! Open staircase leads to 4 bedrooms, den, family room — kitchen, hot water heat. $139,000.

5. Near St. Michael's Senior University School — on cul-de-sac, 3 bdrms, post and beam living room. Bath up and down. Only $65,800.

6. Post and Beam Contemporary. Light and bright, 3 bedrooms up, 1 down, 3 bathrooms. $125,000.

7. Near Oceanographic Centre, 5 bedrooms one level. Swimming pool. $139,000.

8. Executive Rancher — Contractor's residence with den, 3 bedrooms, family room. Thermopane. Double carport. Only $139,000.

9. Near Majestic Park, family home with 3 bedrooms up, 2 down, rec room, sauna. Offers on $76,000.

10. One of the best split level buys in Gordon Head. Nicely treed corner lot, immaculate with 3 bedrooms, den, open family room off kitchen. Large master with 3-piece ensuite. Built 1974. Offers on $82,000.

11. Contemporary yet elegant! 3 bedrooms and den all on one level plus large dining room. Kitchen, sauna and laundry. $129,500.

12. Great for kids! Basic bungalow with 5 bedrooms, 2 baths. Nice Gordon Head lot with badminton court. $79,000.

13. Prime location. Conventional 2 storey with authentic Tudor finishing. Easy care lot. $129,900.

14. Just listed! New 4 bedroom open plan plus den and family room in Broadmead. $157,500.

15. Arbutus University — Great for the design conscious. 5 bedrooms, den, rec room. Asking $139,000.

FOR MORE PARTICULARS AND APPOINTMENTS TO VIEW PLEASE CALL JEANNIE DEWHURST 384-8001 or res. 658-8980.

250 HOUSES FOR SALE

FOR SALE Royal Trust 477-0191 384-8001

NEW GORDON HEAD!
½ STRATA DUPLEX

Approx. 1600 sq. ft. 2 storey, 3 bedrooms, 2 bathrooms. Landscaped! Close to Lambrick Park and all schools. $64,900.
JEANNIE DEWHURST
658-8980 384-8001

MOUNT DOUGLAS
Good Value here for the asking price of $63,900. Spacious main floor offers large L-shaped LR and DR, bigger than average kitchen, 4 pce. bathroom and 2 bedrooms. Lower level offers rec. room with fireplace, sexy 3rd bedroom plus 4th almost completed. Large sundeck. The yard needs work but the price compensates.
Call CONNIE REYNOLDS 477-8914

DISTRESS SALE
Immaculate 2 BR home at 854 Lampson St. with fenced, treed yard overlooking Gorge Vale Golf Club. Owner has been transferred to Cranbrook and must sacrifice at $48,000. If a little traffic on Lampson St. doesn't bother you, this is a great buy.

LUXURY IN BRENTWOOD
A 4 BR, 4 Bath, 3400 sq. ft. home above Brentwood Bay. Owner built in so many extras and now must return to Calgary. Asking $117,500. which is over $10,000 below cost. Drive by 1007 Damelart Way off Hagan and call for appointment to view.

BETTER THAN NEW-
6 year old ½ Duplex at 720 Danbrook in Langford. The outside is similar to others but inside has been completely re-done with thick quality carpeting, built in stove and oven plus a unique decor. 3 BR family room, part of course. Realty nice fenced yard. Asking $45,000.
384-8001 GERRY DAVIS 592-6961

POST AND BEAM — $57,000
Spacious 2-BR home with 1-BR in-law suite in basement. Situated on ½-acre lot on quiet no thru road. Close to Colwood Golf Course and all amenities.
384-8001 MIKE REID 478-6650

FAIRFIELD CLASSIC-SEAVIEWS
$89,900
A truly cherished home with a vast waterview of the Olympics. A lot of built-in character with beamed ceilings, glass doors to handy den, dining area with fireplace and two full baths on the main plus one upstairs. A total of four bedrooms, the master with seaview. Single-car garage and double driveway. Nicely landscaped 63x82' lot. Legal zoning is up and down duplex, however, presently being used as one family unit, if preferred, easy to convert to duplex again.
OLE KNUDSEN
479-2764 or 384-8001

NADEN
Just listed. Immaculate, 2-bedroom, one-owner home. Living room with heatilator F.P. and H.W. floors, bright kitchen with eating area. Thermopane or double windows throughout. Separate garage — fully fenced. $81,900.
MRS. MARILYN WOODWARD
384-8001 or 477-2722.

3 BEDROOMS PLUS
22'x24' heated shop.
Dandy 3-bedroom, full basement, family home, 15 years old, stucco, new kitchen with dishwasher, rumpus rm. or family room in full, high basement. Carport. Situated on a quiet street in Colwood. Price $69,900.
MARGARET JOHNSTON
477-1763 or 384-8001

THE "HISTORY MAKERS"
WHITTOME'S

REDUCED
to effect a quick sale! 5 bedrm semi-bungalow on 1-3 acre near Sangster School in Colwood. Large kitchen with F.P., L.R. with F.P., hot water heat. Was $62,500, now $59,500. Doug Relf. — 479-1667.

J. H. Whittome & Co., Ltd.

OPEN HOUSE, SAT. AND SUN. 1-4 p.m. come and see this quality constructed 4 bedroom, (1 in basement) home, on quiet cul-de-sac in Colwood. Main floor features, rock fireplace, L shaped living-dining room. Built in Kitchenaid dishwasher, 3 bedroom, 1½ bathrooms, large sundeck. Basement has rec room, bedroom, 3rd bathroom with shower, laundry room, workshop and storage area. All this on a large, nicely landscaped lot. 309 Daniel Pl. off Melchosin Rd., just past Lagoon Rd. For prior viewing 478-5474, $63,500.

SPANISH STYLE SIDNEY BY OWNER
OPEN HOUSE THURS.-SUN.
Immaculate 2 storey home carpeted throughout, 3 large bedrooms, 2 bath plus ensuite, large kitchen, dining room, fireplace in living room and family room. Sun deck seaview. Back yard fenced. $89,000. 9714 First St. 656-6226.

A.H.O.P. HOUSES

4 bedroom homes on a quiet cul-de-sac in Colwood. Buy now and have your choice of carpets, cabinets and exterior finishes. Some with fireplaces, $1250 down. Full price $45,000. 5-year builder warranty. For more information phone 658-5690.

BY OWNER
½ acre of beautiful grounds close to ferries, our 5 year old home in tall trees, has partial ocean view. It is a 3-bedroom split with 2,200 sq. ft. finished, has 4 B.R., 2 ensuite, family room, den, dining room, L.R. with fireplace, double carport and lots of storage. $81,900. 656-1771.

SIDNEY, CLOSE TO MARINA and ocean. Large lot with new 3 bedroom bungalow. Family room, 1½ baths, 2 fireplaces. Rear yard fenced. Attached garage. Very large sundeck, and more. $79,500. Call owner for appointment 656-6957.

Broadmead
$99,950
Now under construction. Drive by 4509 Cottontree Lane and 922 Cottontree Close, off Emily Carr. Westmate Realty Ltd., 388-9941. Jim Ranson, 479-5910.

BY OWNER, COMPLETELY renovated 2-bedroom home, many features, carpets throughout, 2 fireplaces, must be seen to be appreciated. 383-7755. Asking $49,000
203—895 Fort St. 386-6762

BY OWNER, 636 MT. VIEW, 3 bedrooms, (1 down), fireplace, wall to wall, dishwasher, finished basement, fruit trees, ample parking, $59,900 474-1335.

SAXE POINT AREA. 2 OR 3 bedrooms, full basement, close to shopping, bus, schools and rec centre, quiet street. 382-5679, no agents.

ESQUIMALT. "BRAND NEW" 1920 2-bedroom bungalow. Large lot with workshop or garage. By owner, $45,900. 382-8480.

COLWOOD HOME BY OWNER, large lot, large workshop, good condition, very clean. $36,700. 478-0264 after 6 p.m.

BEST BUY IN FAIRFIELD; 3-bedroom renovated home near water, school, stores, $55,000. By owner, 385-5836 evenings.

OWNER, JUBILEE AREA
Delightful 2 bedroom home, wall to wall, heated greenhouse, carport. $46,000. 598-5769 morning

BY OWNER, 3 YEARS OLD, 3 bedrooms, corner lot in Glanford area, $57,500. Call 479-2450 or 478-3263.

SIDE BY SIDE DUPLEX FERNWOOD-Fountain area. $67,900. 478-2636.

BY OWNER, 4 BEDROOM EXECutive home on ½ acre, $94,600. 479-4659.

250 HOUSES FOR SALE

D F H 477-7291

D.F.H. Real Estate Ltd
1559 McKENZIE AVE.

OPEN HOUSE
SIDNEY
10348 Patricia Pl.
SAT. 1:30-4

Conveniently laid out 3-bedroom home on a quiet cul-de-sac. The 20x12 LR with natural brick FP is great for entertaining. There is also a separate 12x24 Rec. room in need of the finishing touches. This no-step, no basmt. home could be your answer. Come and see. Asking $52,750.
BRUCE WRIGHT
477-7291 (Bus.) 384-8075 Pgr. 425

3340 Cedar Hill Rd.
Open 1:30 - 4:30 Sat.
$53,900

Walk to Cedar Hill GOLF course from this inviting 2plus 1 bedrm. full BASEMENT bungalow. Hardwood floors, attractive FP, rec. rm. and SPACIOUS kitchen with sunny BREAKFAST NOOK. Huge (14'6"x30') well-constructed GREENHOUSE Adjacent to separate garage. All this on a WELL-TREED LOT offering sunny privacy. Priced for immediate sale. MLS.
HEATHER WILDE
477-7291 (Bus.) 477-5929 (Res.)

OPEN HOUSE
267 SIMS
SAT. 1:30 - 4
$51,500

Need a home that is immaculate and forever! This home offers so much, living rm. with fireplace, gleaming H.W. floors, attractive kitchen with new cabinets, 4 pce. bathrm. with ceramic tiling, 2 good-sized bedrms. with H.W. floors, then full bsmt. with roughed-in rec. rm. and drive-in garage. MLS. In attendance
LORNE BARR
477-7291 (Bus.) 382-5484 (Res.)

OPEN SAT.
1:30 - 4:30
7944 WALLACE
SEA VIEWS

Located in the Saanichton area, this immaculate home has great sea and country views that say "RELAX". Offers on the main floor 3 bedrms., 1½ bathrms, bright and spacious living rm. and diningrm., large kitchen with EA. Down is a 21'x14' rec. rm., 4th bedrm. or den plus room for more. All this is only 4 years old, on a large lot with fully-fenced rear yard. Offered at $65,900. MLS. Come and see it!
CLIFF HALAYKO
477-7291 384-8075 (Pgr. 480)

OPEN HOUSE
Fri. & Sat.
1:30 - 4:00
885 PARKLANDS

Owner says "SELL", now offered WELL-BELOW ASSESSED VALUE. 4-Bedrm. home in prime area of Esquimalt. LR with FP, kitchen with nook, large sundeck with mountain and sea views. Large lot with fruit trees. Come and see this $59,900. BARGAIN. MLS.
Patrick Supeene
477-7291 (Bus.) 478-6294 (Res.)

MT. DOUG PARK
OPEN HOUSE
4379 Elnido Cres.
SAT. 1:30 - 4:00

An immaculate 4-level split with lots of room for expansion and development. Also, an extra-large lot in fine lawn. New on market this well-built home. Must be sold. Offered at $74,900. MLS.
A. J. "SANDY" CRAWFORD
477-7291 (Bus.) 477-1561 (Res.)

EAT OFF THE BSMT. FLOOR
$49,900
—Immaculate View of City Lights

3 Bedrms, full bsmt. WELL LANDSCAPED, BEAUTIFULLY and completed RENOVATED, large REC. RM. (or 3rd bedrm.) Drive-in garage, very WELL-INSULATED, nice garden.
ED HO
477-7291 384-8075 (Pgr. 386)

INVESTMENT
$57,500
2 HOUSES

Excellent opportunity to invest in this unique property. Live in one home and rent the other or use as an in-law situation.
House No. 1. Offers living rm. with large windows and beamed ceilings. Kitchen has eating area. 2 Bedrms. and laundry rm. on main floor. 1½ Bsmt. House No. 2. Over 950 sq. ft., 1 bedrm. home. 21x18 ft. plus 11x14 dining rm. Immaculate inside and out. Situated on a ½ acre o flawns and garden. Located in Milletream area. MLS.
BRIAN SHARP
477-7291 384-8075 (Pgr. 316)

WHY RENT?
BIG LOT,
Small PRICE!
$48,500

$286.73 per month with $2500 down and the new gov't grant of $52.50 per month (if qualified) will buy you a super oversize 89x121 lot with fruit trees, 2 or 3 bedrms, rec. rm. and separate garage. Priced to sell now. Call
HEATHER WILDE
477-7291 (Bus.) 477-5929 (Res.)

OWNER TRANSFERRED
MUST SELL
$59,900. MLS

Here's a terrific opportunity to purchase this lovely 2 bedrm, 2 bathrm. home situated in a convenient area on a quiet cul-de-sac. There's a super large kitchen for the cook of the family as well as an entertainment-sized dining rm. Downstairs, is a finished rec. rm. with kitchenette (wired for 220 V.) plus a study for bedrm. and a 3 pce. bathrm. making ideal in-law suite possibilities. Phone now for appt. to view.
KEN HIGHTON
477-7291 (Bus.) 385-9235 (Res.)

LUXURIOUS LIVING

Tere's a home which you would be proud to own and is a pleasure to live in. Get on one acre of landscaped and treed, seclusion with numerous features such as:
—INDOOR HEATED SWIMMING
—POOL AND SAUNA
—QUALITY CONSTRUCTION
—FAMILY RM. WITH FP and WET BAR
—OIL HOT WATER HEAT
—SUPERB MASTER BEDRM. WITH 5-PCE. EN-SUITE
—4-BEDRM. PLUS AN OFFICE
—DREAM KITCHEN
—DOUBLE CARPORT PLUS GARAGE AND WORKSHOP
For complete details and an appointment to view, call now!
KEN HIGHTON
477-7291 (Bus) 385-9235 (Res.)

250 HOUSES FOR SALE

D F H 477-7291

D.F.H. Real Estate Ltd.
2 BEDRMS &
3-BR IN-LAW SUITE
$59,900
Over 2000 Sq. Ft.

HIGH QUADRA area, GREAT VIEWS, quiet dead-end street, older home — TASTEFULLY RENOVATED, completely fenced backyard, new cement PATIO AND BARBECUE, and sundeck.
ED HO
477-7291 384-8075 (Pgr. 386)

SEAVIEW
of Haro Strait from your living rm. plus many exciting features such as 20x20 private sundeck, large rec. rm. with fireplace, double garage and workshop, and fully plastered interior. This home has 1500 sq. ft. on the main plus a fully-developed downstairs and is in immaculate condition. It's a new listing and must be sold soon — make an appt. today (Offered at $94,900. MLS 356321
A. J. "SANDY" CRAWFORD
477-7291 (Bus.) 477-1561 (Res.

HAMPTON
3 BDRMS.
$39,900

Cute cottage-style, 3-bedrm. home on long lot. Glassed verandah entrance. Updated interior. Nice kitchen, 3 panelled bedrms. Updated wiring and plumbing. New MLS 35670.
PHIL WARREN
477-7291 Anytime

FLORENCE LAKE
IN-LAW SUITE

Country setting close to lake. 4 Bedrm. home, only 3 yrs. old, has 2 bedrms. on main floor, style "F.P. "Citation" cabinets in kitchen and a 4 pce. bathrm. Lower level has 2 bedrooms, old-red brick FP, 4 pce. bathrm. Only $55,900. MLS 34785
LARRY MIREAU
477-7291 (Bus.) 477-4070 (Res.)

JUBILEE AREA
ONLY $37,900

Clean, older, 2 bedrm. home has spacious LR and kitchen, full bsmt. suitable for storage. Generally updated, no major renovations needed. Well priced. Near bus. MLS 33008.
JERRY MIREAU
477-7291 (Bus.) 477-4070 (res.)

P.R.B
P. R. BROWN
AND SONS LTD.
"The People To See"

OPEN
SAT. 2-4
646 PINE, VIC WEST — (Off Craigflower opposite Banfield Park) 3 Bedroom family home. Full basement. Large lot. Renovated — $52,900.
DAVID SCOTT 385-3435

938 FULLERTON — 4 Bedrooms, rents for $490 per month. PRICE REDUCED TO $48,900.
DAVID SCOTT 385-3435

876 TOLMIE — near Mayfair Shopping Centre, 3 bedroom resale $57,000.
DAVID SCOTT 385-3435

JAMES BAY
2 Fine older 3-bedroom full basement homes on one lot at a low asking price of $64,595. Electrical updated. Roof is replaced. Furnace replaced. One home has leaf gutters and down spouts replaced. Homes presently rented. Prime holding or development property. Zoned low density multiple dwelling. Live in one, rent the other. A good approach to affordable housing. Clear title — so move now and take advantage of the present interest rates by calling:
K. O. MOORE 385-3435

ESQUIMALT
SAXE POINT

Outstanding 2-BR seaview home on Bridge approach leads to a large living room featuring a vaulted solid beam ceiling with skylight and redwood fireplace. Dine looking out over the strait at the Olympic Mts. on food prepared in the modern kitchen featuring custom oak cabinets; then retire down into the cozy bedroom area with private screened deck. A quality built home just over a year old with electric heat, built-in vacuum system and many other features. This home was designed for those who wish something different. To view call:
K. O. MOORE 385-3435

WESTERN LIVING

This all new 2-bedroom distinctive post and beam vaulted living space home is located in a quiet secluded area of Rockheights; beautifully treed with Oak, Maple and Arbutus. There is a stone see through fireplace dividing the living room and dining room. A second stone fireplace graces the study-family area. There is a skylight soaking contour tub in the ceramic tiled main bathroom and a skylight in the master bedroom with 2-piece ensuite. Beautiful southerly exposure overlooking Esquimalt Harbor. Race Rocks and Sooke Hills. All services underground. Asking $95,000 (below todays replacement) MLS. View by calling: K. O. MOORE, 385-3435.

T/C TOWN AND COUNTRY REALTY
579 DOUGLAS ST. 382-7276

3-Level SPLIT
$67,500

Located in prime Gordon Head area. A 7-year-old 3-bedroom home. Living room with fireplace. Dining rm with sliding glass door to sundeck, bright kitchen with eating area, 1½ baths, TV room or 4th bedroom in half basement; easy care level lot with many trees and shrubs and ample room to park motorhome or boat; back yard fully fenced. Phone Jim Webber, 382-7276 or 658-5977 (res).

2 FOR 1

This can be your gain. Older 4 Bdrm house (with 2 yr old renovation) on ½ acre in Glanford area. Live in the house and subdivide a lot. All services are in. Full Price $65,000. (New MLS). For complete information Ph. Jim Webber 382-7276 or 658-5977.
Town & Country Realty

OPEN TO OFFERS

A master-builder sells his own home. Immaculate 4 yr. old quality built 3 bdrm. home with large finished lower floor. In-law suite, games room and rumpus room. This home has a ladies dream kitchen, 3 baths and many extras 2400 sq. ft. finished. See this and make an offer. MUST BE SOLD. Call Allan Kleinman 592-9771 or 382-7276.

$500 DOWN

Cozy, older 2 bdrm., basement home on Tillicum Rd. Full price is $42,500, and if you can qualify for first mortgage, owners will carry the balance. Call Allan Kleinman 592-9771 or 382-7276.

4-BEDROOM, FAMILY ROOM, rec room, sewing room, etc., etc. Large private lot. $69,900. Call 652-2620.

FAIRFIELD BY OWNER, 3 BEDrooms, living room, dining room, kitchen with nook, full basement. No agents. 383-9678, 1336 Carnsew.

250 HOUSES FOR SALE

Canada Trust
2252 OAK BAY AVE.
595-5131

Open Houses
Thursday 1-4
$109,900

4234 Cheverage. Owners Australia bound must sell this fine year-old beauty set high on the rock with a backdrop of woods and sky. MLS.

Friday 2-4
4385 Columbia

$68,500, low pricing for an excellent year young well-kept family home. High, view property well worth your inspection.

Saturday 2-4
Oak Bay Day

$73,900. 2737 Dunlevy. Mint condition, 1949 2 bedroom Oak Bay classic full basement home with the advantage of rear lane entry for parking camper boat and extra cars. Quick possession desirable.

Sunday 2-4
$82,900

4264 Thornhill Place, turn right off Kenmore from Shelbourne. Carefully crafted, super easy-step, 3-bedroom split-level home. Evening viewing by appointment.
LYNETTE DELAHUNT 592-9224

This Is It
$149,000

Beautiful, secluded, 3/4 acre, 2-bedrm. plus den, formal dining room, large LR with FP. Some sea glimpses, 3 blocks from UVic. Much, much more. Call:
NONIE 595-5131

Oak Bay
Under $47,000

Last chance to buy a large 3 bedroom home at great loss to the owner. Walk around 2080 Chaucer then call:
LYNETTE DELAHUNT 592-9224

P.R.B
P. R. BROWN
AND SONS LTD.

Gordon Head
Open Sun., 2 - 4:30

1820 San Juan. $67,500. 3 bedroom Rancher. No stairs for you to climb, here everything is on the same floor. Charming home clean and colorful, 11,000 sq. ft. lot. Greenhouse and shed. Lots of parking.
LORNE DOYLE 479-9894

COLWOOD
BRAND NEW
$54,900
$4,900 DOWN

3-Bdrm. homes featuring fireplace, tion, super full ground level basements, 5-year builder warranty, 923 and 924 Stornway Drive (off Wishart). More nearing completion. Choose your own colour schemes. Others priced from $61,900. Visit our display home at 2231 Wishart Road.

WED.-FRI., 1-6
SAT. & SUN., 1-5

or to view at your own convenience call Ken Millar, 478-1721 or 384-8075 pager 519.

Ridley Bros.
DEVELOPMENT CO. LTD.

Glengarry Realty & Investment Corporation

CENTRAL SAANICH
JUST COMPLETED

Super family home on large corner lot, 3 bedrooms, large dining and living room with heatilator FP. Electric heat with thermopane windows throughout, plus a full basement ready for development. Carport for 2 cars and a boat. A lot of house for $59,900. Call now:
SCOTT MUNRO 598-6761

SNEAK PREVIEW
OPEN HOUSE
SAT. & SUN. 2-4 PM

This is your chance to preview three of the HUDAC 1978 SHOW HOMES. Off Shelbourne to Burnley Cres. Look for our OPEN HOUSE signs.
ALAN MACGILLIVRAY 477-5950
GLENGARRY REALTY 479-7138

PANORAMIC VIEW

From this 15 year old post and beam in the Cedar Hill area. Quick possession. Large lot, small garden, two large bedrooms, living room, dining room and kitchen situated to take advantage of the panorama. Full basement with large bedroom and TV room with fireplace in the walk-out basement. See this one first. Asking $71,900. 386-6164 BEN GREIG 598-3105
CASTLE PROPERTIES

GRANDMA'S COTTAGE
OAK BAY Border
2 bdrms, full bsmt.
$36,900
ROB ANGUS 652-2576
National Trust 595-2121

GORDON HEAD AREA — 3 BEDroom older quality home, on quiet 1-3 acre lot, with fruit trees. Formal dining room and 2 fireplaces. Full basement with family room and built-in garage, $63,500. 477-3020.

FOR SALE, NORTH OAK BAY, no agents. Fine large plain family home. 5 bedrooms main floor. In-law suite, 2 bedrooms, clear title, priced below market value. Phone

256 WATERFRONT PROPERTIES

WATERFRONT
Portage Inlet
$85,000
Views - Boating

Set well back on a 244' lot the location provides tranquility, ample parking and gardening area. The views are delightful. Multiple plumbing provides wonderful family accommodation (or partial revenue). An opportunity for the whole family to enjoy safe healthy small boating and sailing, an interesting and well priced waterfront home that deserves your investigation. Exclusive with Mr. Yelis 388-4271 — 383-5039.
J. H. WHITTOME & CO., LTD.

MULTI-USE LOT

Vacant waterfront lot, over 100 ft. frontage that provides:
1 Recreation use for fishing, scuba diving, boating, swimming.
2 Holding property as waterfront values appreciate faster.
3 Site for retirement home over looking Saanich Inlet with superb views. Vendor is offering excellent terms on price of $41,500.
Wilfred Davis, 479-1667 or 658-8884.

J. H. Whittome & Co. Ltd.
Ltd.

TRULY UNIQUE

Waterfront — just under ½ acre. A home of great charm and appeal. Overlooks Finlayson Arm. Faces west and south-west. Stone fireplace. Good use of skylights in sun-observation room off living room, and bathroom and bedroom. Good beach access. 300 feet of waterfront. Has wharf and float. At Willis Point. Nicely treed and landscaped. Professional dog run. $125,000. MLS 35497.
CALL JOHN HOLMS at 386-7521
BOORMAN INVESTMENT CO. LTD.
612 FORT STREET

PRIVATE SALE

Magnificent log home on 10 secluded acres, 460' frontage overlooking Juan de Fuca Straits, 10 miles west of Sooke. Small orchard, caretaker's cottage, children's cabin, perfect for writers, artists or retirees. Owner moving, will sell for $155,000, far below realtor's appraisals. Save $10,000 commission. Reply to Victoria Press Box 35.

50', FIRST TIME ADVERTISED, Saanich peninsula, southwest exposure, larger summer home, 22x28 cathedral ceiling living room, magnificent fireplace, kitchen 12x18, 2 bedrooms up, shower room and small den main floor, great potential to permanent home, double garage, 16' boathouse with sundeck, asking $98,500, clear title, principals only, phone 656-4327.

WANT CLASS?
2 BRMS AND DEN $140,000
3 BRMS AND DEN $240,000
BRIAN RIPLEY
CAPITAL CITY REALTY LTD.

GONZALES BAY

One bedroom cottage with full cement basement, oil heat, living room with fireplace, dining area, large glassed-in porch. $79,000. 383-3414, 592-6864.

DELIGHTFUL ONE BEDROOM, fully winterized cottage, Shawnigan Lake, $54,500. 386-1607 or 598-6798.

BY OWNER, 3-BEDROOM, waterfront home, Cordova Bay, $132,000, 658-5752.

RARE FIND. WATERFRONT LOT Shawnigan Lake, 68x102, 479-4641.

258 CONDOMINIUMS

Lorenzen
REALTY LTD.
50 Bastion Sq. Bus. 383-4151

University Area
1 Bedrm.

762 sq. ft. of top quality accommodation. Not another like it, as a master craftsman has personalized this suite in tudor style. Large bedrm with a big closet. Quiet, with all conveniences and governed by an excellent council. $35,900.

Fairfield
2 Bedrm. Deluxe

Corner ground level suite with garden outlook patio. In one of the finest condominiums in the area, not the usual plain condo. Attractive brick FP, hot water heating. A spacious lovely home $54,000.
BETTY SHEPHERD
388-5464 Pager 704
GRAY LORENZEN
388-5464 Pager 729

At 1870
McKenzie Ave.
1 Bedrm.—Like New

So close to the University, this is just perfect for student, professor or career person. A living rm 5.8mx3.9m with roomy dining in line and nice balcony. The bedrm is ige with big closets. It's quiet, decorated in good taste, with all conveniences. A harmonious, pleasant to be in Condominium that is governmed by an astute council. Assessment is only $39.26. Asking $34,900. you should see this.
GRAY LORENZEN
388-5464 Pager 729
BETTY SHEPHERD
388-5453 Pager 704

ROYAL WOODS

Super DELUXE and absolutely immaculate 1147 sq. ft., 2 bedrms. on sunny southeast corner with wraparound patios. Bright spacious 23x23 LR with luxurious W-W, DR, kitchen with teak cabinets and DW, 2 bathrms, with marble tops. Everything just sparkles — TOP QUALITY! Building has pool and saunal MLS. $47,900.
JERRY MIREAU
477-7291 (Bus.) 477-4070 (Res.)
D. F. H. REAL ESTATE LTD.

You're Not Going To Believe This!
$38,500 (Fairfield)

But a 2 bedroom condominium has finally come up for sale in this fantastic building, just 2 blocks from Fairfield Village. The building is small and personable and in immaculate condition. Every unit is still owned by its original owner. Bright south-westerly exposure, with every convenience; walk to Beacon Hill Park or Downtown in minutes. Everything is in like new condition so its a deal you can't miss. For further details call:
DOUG MENZIES
388-6454 479-6256
REALSPAN PROPERTIES LTD.

ON THE PARK

2-bedroom corner suite in a lovely block in Victoria's finest location. Looking out to the lawn bowling in Beacon Hill Park, this spacious residence features 1½ baths, fridge and stove, sun drapes and excellent wall-to-wall throughout. Very few units become available here — with shopping just around the corner, the park and Dallas Rd. so close.
$55,900
MICHAEL BURR 595-2165
david burr ltd. 384-9335

QUICK POSSESSION
TOP FLOOR
CORNER CONDOMINIUM

2 bedrooms. Top quality wall-to-wall throughout. Frost free fridge. 30' continuous clean range. Adult oriented, very quiet. Low assessment. Was $38,900, now $36,900, and open to reasonable offers. To view, call:
DEL HOEGI 383-0516
386-7521
BOORMAN INVESTMENT CO. LTD.
612 FORT ST.

FARM FOLK

3 acres, house, modern workshop, 2 storey solid barn, 2 wells, irrigation pond, electric fence, pasture, hayfield, garden area, fruit trees. Facilities for horses, cattle, pigs, chickens, etc., asking $109,000. MLS. Call Tom Evans 652-2620, 386-7545.
ISLAND HOMES LTD.

"OAKDALE ESTATE"
ONLY 4 left. Hurry!!
CALL 477-1449 or 477-9313

258 CONDOMINIUMS

THE NEWPORT BEACH

Only a few yards to Oak Bay's most exclusive waterfront on Beach Drive overlooking the Oak Bay Marina. Spacious luxury, two bedrooms, two full bathroom apartment homes built with all the extra design features and meticulous craftsmanship that typify all of Park Pacific's many fine projects. Half of these exceptional luxury apartment homes have sold in the past few weeks, somewhat of a record considering the price range and current market conditions. There will probably never be another building of this quality, in a similar location, ever to be created again in Victoria. Don't miss this fabulous opportunity to purchase happiness and peace of mind for the rest of your life knowing you will have an investment similar to a valuable original painting or a one of a kind art piece.
Priced from $110,000.00
Look for the classic blue canopy at 1375 Newport Avenue. Call now for appointment to view — 598-4224 (between 12:00 and 8:00 p.m.), or 383-4124 twenty-four hours. Another quality development from Park Pacific Apartments Ltd.

WHY RENT?
$450 DOWN
$220 P.I.T

Very low monthly payments with Provincial and Federal subsidies.
Low Income qualifications
1 Bedroom $28,y00
2 Bedrooms $34,700
Deluxe Frost Free Hotpoint Refrigerators and self Cleaning Ranges included. Legal fees for 1st Mortgage and Deed transfer included.
Open Weekdays 9-12 and 1-4:30, Sat. and Sundays 1-4 P.M.

830 Esquimalt Rd.
Byron Price & Associates Ltd.
385-2458

LAUREL POINT

1) $64,900 Sunny S.W. exposure 1 bedroom suite, 3rd floor, 860 sq. ft. includes 5 appliances.
2) $88,000 — Choice 2nd floor 2 bedroom suite. Inner Harbour Views. 2 — 4 Pce. baths. Over 800 sq. ft. of livable patio space. Victoria's most prestigious condominium address, includes swimming pool, sauna, rec. rooms, games room, workshop, gym, much more.
JOHN M. HUNTER
388-6258 388-6966
LIVING AND WORKING AT LAUREL POINT
CEDRIC STEELE RLTY. LTD.

RETIRED? RETIRING?
Private Beach

Boat moorage at your back door. Magnificent views of the Harbour. Excellent choice of various architectural designs.

OCEAN VILLAGE
642-5254
For a viewing appointment

Dallas
Waterside
Quiet Luxury

Good taste, comfort and carefully planned use of space show throughout 1600 square feet of top floor corner condominium suite. From marble fireplace to softly neutral carpeting and seaview balconies, excellent. Offered at $93,000. Excl.
LYNETTE DELAHUNT 592-9224
CANADA TRUST 595-5131

OPEN HOUSE
No. 103-1040 SOUTHGATE
SAT. AND SUN. 2-4 p.m.

Immaculate 1 bedroom in most desirable location. Ideal for single or retired and in excellent adult building. Low assessment, taxes and value, priced at $34,900. MUST BE SOLD.
BERNEIDA TAYLOR
477-0191 382-9485
Royal Trust

SUPER SMART

Here's a lifestyle to give you more time and easy living. Tastefully decorated 1 bedroom unit within 10 min. walk to Oak Bay Village. ALL MOD. CONS. SIMON HESLOP 386-3494 or 388-6275 Pager 704.

CENTURY 21 Western Homes
1037 Cloverdale Ave.
386-3494 (24 Hrs.)

PARK PLACE
2605 WINDSOR RD.—OAK BAY

Corner Penthouse suite, $149,900. Overlooking park with sea views. 2 bed. with den, thru fireplace, 2 patios, indoor pool, sauna, steam rooms. Roof real garden. Controlled entrance. View by appointment only. Phone 598-2411 or 385-0991 ans. ser.
GREENBANK DESIGNS LTD.

PARK PLACE
2605 WINDSOR ROAD

Available Sept. 1st. Corner 3 bed. suite with sea view, 2 patios, decorates to suit. All facilities included, indoor pool, saunas, etc. etc. view by appointment only. $125,000. Phone 598-2411 or ans. ser. 385-0991.
GREENBANK DESIGNS LTD.

ALL BRICK
LUXURY UNIT

Within minutes walk of downtown, Inner Harbour, Empress Hotel, a bedroom luxury condominium with private balconies, fully equipped kitchen, sauna, whirlpool etc. All brick complex of professional clientele. Vacant. Urgent sale: $36,700.
Residence Ted Walford Office
Block Bros. Realty Ltd.,
598-1420 477-1841

CLOSING OUT SALE
JOFFRE MANOR
1121 ESQUIMALT ROAD
$32,200 to $39,500

Only 3 left so call in any day except Sunday 1:30 to 4:00 p.m. and discuss trades or financing if desired with CLARE BROCK or phone 598-3321 or 592-2173 anytime.
JACK MEARS
OAK BAY REALTY LTD.

JAMES BAY CO-OP

Offers Members the following advantages:
1. Security of Purchase Deposit
2. Cost of Living Bonus on Deposit
3. Rents Based on Income
A 2 BR, no bsmt. Townhouse available Sept. 30th. A 2 BR with bsmt. available Oct. 31st.
CREIGHTON PROPERTY MGMT.
388-4422

LAUREL POINT!

2 bedroom suites of varying floors for the discerning buyer. Visit 225 Belleville Street between 11 a.m. and 7 p.m. Trades will be considered.
CEDRIC STEEL REALTY LTD
388-6258

OPEN
6-8 p.m.
Suite 104 — 1312 Beach
Prime Location

Smart 2 bedroom suite in the "Anchorage", near Oak Bay Marina. Must be sold, asking $64,500. Your opportunity to view it tonight.
STAN WINTERBOTTOM
385-3435 598-2253
P. R. BROWN & SONS

BY OWNER. OVER 1000 SQ. FT. with unobstructed 180-degree view of outer harbor, strait and mountains, from a secluded sundeck and two bedrooms, 1½ baths, large kitchen, dishwasher, $47,500. View by appointment only. 385-7384 after 5:30.

258 CONDOMINIUMS

Before You Buy Any CONDOMINIUM LOOK AT

CHATEAU JUBILEE
1610 JUBILEE
(OFF OAK BAY AVE.)
1, 2, AND 3 BEDROOM UNITS

Deluxe Features such as:
—Up to 1322 sq. ft.
—Fireplaces in some units
—Fully secured underground parking
—Appliances
—OAK BAY AREA QUALIFIES for 10% C.C.A.

7½%
FINANCING AVAILABLE OR $2000 OFF SELLING PRICE
Open Daily
10 a.m. - 8 p.m.
SALES OFFICE
595-4011

JACK MEARS
OAK BAY REALTY LTD.
2194 OAK BAY 598-3321

"— OF SEA AND SHIPS AND OTHER THINGS"

Large bright one bedroom apartment across from park end of Oak Bay Marina. Watch the sailboats from the windows of this lovely suite located in a quiet 8 unit building. Has galley kitchen with dinette off large front room with hardwood floors and electric fireplace. Close to all amenities in one of Oak Bay's finest areas. For viewing please call COLLEEN HOPWOOD at 598-3321 or (res) 592-1523. MLS 33984.
Member
Relocation Services Canada

ALL ★★★ STAR REALTY LTD.

NEW ONE BEDROOM SUITE
1170 ROCKLAND
TRY YOUR OFFER ON $38,500
JIM WEST
386-1255 or 595-4094 (res.)

SPENCER CASTLE
2930 COOK ST.

Luxury 2 BR suites. Really tops in design and setting. Appointments 384-4013, 386-3816, 384-9610.

TOP FLOOR EYRIE

Do you love an exciting lively day and night view over massive oaks and sparkling city lights to the Straits, the Olympics and the glorious sunsets behind the Sooke hills? In this 1200 sq. ft. friendly suite you can live alone and love it. There's a large bedroom with full en-suite bath with window for plants. A good sized den or 2nd bedroom with it's own full bath. Plus all the exciting extra luxuries of the 111 Phase at Spencer Castle and the guest facilities, indoor pool and glorious gardens. A unique suite in a unique complex. $97,000. STE IT TODAY.
385-8416 ELEANOR SANDERSON
479-1667

J. H. Whittome & Co. Ltd.

1. JAMES BAY
A luxury suite on the 9th floor of the Clarence House — spectacular views — two bedrooms — large L.R. and D.R. — swimming pool etc. Asking $79,500 MLS 34531.
2. OAK BAY
Only $40,000 located at 2530 Windsor Road near the Marina, freshly decorated, wall to wall over oak floors, two bedrooms, total monthly assessment including taxes and heat is $68.00. A pleasant suite with windows on three sides. MLS 34530.
Ian Boorman 595-1535 or Res. 592-3335
Boorman Investment Co. Ltd.
2045 Cadboro Bay Rd.

CO-OP APARTMENTS
Offer Special Advantages:
1. Refundable Share Purchase
2. Cost of Living Bonus
3. Rents Based on Income
We have 1 and 2 BR units available now. Free underground parking. Good bus service. Large recreation room.
Located at 373 Burnside or phone 388-4422
CREIGHTON PROPERTY MGMT.

DELUXE FIREPLACE

On main level, large 2 bdrm., 3 year old condominium in quality select building located close to city core, in meticulous condition with large floor area and private storage room off patio. Exclusive $59,500.
SID HASLAM 477-1994, GRAY LAITE 656-5267
National Trust 595-2121

PARK PLACE
2605 WINDSOR OAK BAY

Unique up down suite, top floor, 2 bed. and den, wet bar, all facilities. Indoor pool, swirl, sauna, steam, showers, roof real garden. Underground parking. View by apt. only. Phone 598-2411 or 385-0991 (ans. ser.)
GREENBANK DESIGNS LTD.

RETIREDS $42,750
—Near Senior Activity Centre
—Immaculate 2-bedroom suite
—Raised slate hearth fireplace
—Huge glassed-in sunporch
—Ensuite washer and dryer
—$25 maintenance, $15 net taxes.
Call Helen or Ted, 477-7750
Bowden Realty Ltd., 383-5524

SPENCER CASTLE
$65,500

2 bedrooms; 2 bathroom unit, 3rd floor, phase 1, includes washer, dryer, range, fridge, dishwasher, garburator, sundrapes, w.w. carpeting and a most unique amenity package. Call owner to view, 388-7035.

CO-OP TOWNHOUSES
Offer Special Advantages
1. Refundable Share Purchase
2. Cost of Living Bonus
3. Rents Based on Income
945 Walker St. — 3 BR
Available October 31st
CREIGHTON PROPERTY MGMT.
388-4422

FAIRFIELD BEAUTY

2-bedroom suite features all the most wanted extras — efficient kitchen with eating area, pleasant view from large windows, master en-suite, underground parking. Good management. Only 1½ years old. To view call Helen 477-7750
BOWDEN REALTY—383-5524

FURNISHED STUDIO, SUPER ocean view, sauna, pool, covered parking, etc. Designed to give separated sleeping area. A must see for the single wishing walking distance to downtown. Parliament Buildings and park. $26,300 includes furnishings, good terms. To view phone (112) 743-2685.

258 CONDOMINIUMS

SWINERTON'S
REALTY WORLD®

OPEN HOUSE
SAT 2 - 4
1792 Rockland

Beautiful spacious Condo, 2 BR, bath and half. Extra large LR, DR, separate kitchen with windowed eating area. Thermopane throughout. Handy to stores, all services and transportation. Asking $54,900. MLS
LYLE WICKS 477-5151, 385-2481

OPEN HOUSE
SAT 2 - 4
301 - 141 Bushby St.

Sunny Fairfield — just steps to the Beach. 2 Bedrooms, 1 extra large, 2 4-pce bathrooms, beautiful stone fireplace. 5 quality appliances, washer and dryer in suite. 2 Balconies. Sea views and corner windows. Bright clean and homey. I have the key and can meet you there in 15 minutes. Quick possession. $57,900 MLS
SUSAN or JACK BETTS 477-3095, 385-2481
Swinerton Stewart Clark Ltd.
REALTY WORLD

COURT ORDER SALE

All offers considered in disposition of bright 2 BR corner suite. Living dining, wrap around deck, no step entry, 3 yr. old complex close to shops and adjacent to bus. Vacant — asking $28,900 — must be sold. View today, phone
HERB McDANNOLD
382-9191 BUS. RES. 384-6768

CHILDREN WELCOME

Ideal for young families. Pick your size, 2 BR or 3 BR suites, top floor, modern new bldg. Convenient to shopping, rec centre, schools and transportation. Early possession — offers invited on $39,900 and $41,900. ML. Appliances and drapes included. To view call
HERB McDANNOLD
382-9191 BUS. RES. 384-6768

THE PERMANENT

"OAKDALE ESTATES"
3960
CEDAR HILL RD.

Four suites remaining in this attractive complex from $58,900. All 2 BR, 2 baths, fireplaces. Must be seen, don't wait. CALL NOW

477-0141 ART LAWRENCE 477-9313

OAK BAY
2 BEDROOM
$42,900

Cosy suite with large balcony, views, low charges, close to the village. Hurry here. Phone Elsie O'Brien of the Permanent. 477-0141 or 477-5470.

THE PERMANENT

GREEN THUMB?

If you enjoy gardening, but not the work required by a house and yard, come and see this, 4th floor, 2 bedroom condo in Esquimalt. The balcony garden has room for flowers, and salad greens. Inside there is a stone fireplace, redwood panelling, kitchen skylight, and ensuite plumbing, all within walking distance of neighbourhood shopping and recreation. Excellent mortgage and 10 per cent CCA certificate available. Asking price $46,900.
Sharrone Douglas
V.I.D.C.O.
388-4232 388-6568

FAMILY BARGAIN
$39,900

Just reduced. Bright attractive 4-bedrooms 1½ storey house on good sized lot. Recently updated throughout. Centrally located. Excellent young family situation with holding potential for future. Must be sold.
JOHN M. HUNTER
388-6258 388-6966
CEDRIC STEELE RLTY LTD.

HERE IT IS
GOLFER'S DREAM
REDUCED TO SELL

2 BDRM BUNGALOW. High view location, overlooking Cedar Hill Golf Course, on cul-de-sac. 3rd Bdrm. in full basement. So easy to buy.
RACHEL PARSONS res.
479-8963 or 386-6164.
CASTLE PROPERTIES

2-BR., FAIRFIELD

Spacious top floor corner unit — oriented, 2 year old smaller complex. Immaculate. Some ocean views. Underground parking. Price $49,900. To view call:
Hugh Munro — 658-5536
Northern Pacific Realty Ltd.
479-1697

2 BEDROOMS
$27,900

Vacant and ready to move in. Try your offer. Must be sold.
385-7727 CLIFF ARMOND 477-3626
GARDNER EALTY LTD.

3 BR $22,800

Exc. mod cl to sea and shops
D.B. Taylor
386-3231 477-9179
Block Bros Realty

YOU DON'T NEED MILLIONS, not even cash to get in a 3 Br. Condo. Owner will hold the mortgage. Phone 477-7795 from 9 a.m -1 p.m.

1466 DALLAS RD., OCEAN VIEW, spacious deluxe 1-bedroom condo, top floor, small bldg. Only $39,500. 383-2498.

259 TOWNHOUSES

OPEN HOUSE
1:30 to 4 Sat.
903-640 Broadway

It has everything, it's immaculate, 3 bedrooms, basement, tastefully decorated, only 4 years old. Pretty flower garden and private patio. Lawned grounds, heated swimming pool. One of the nicest townhouses in one of the nicest townhouse locations. MLS. Call Tom Evans 652-2620, 386-7545. Island Homes Ltd. ONLY $43,900.

OPEN HOUSE
5-4391 TORQUAY
SAT. 1:30-4:30

Quality townhouse in a quiet complex, perfect retirement. MAIN FLOOR: LIving room with fireplace, dining room, kitchen, 2 bedrooms, 1½ bath, patio and balcony. LOWER FLOOR: Spacious entrance, rec area, utility and workshop, double carport. A must to see, call to view anytime.
385-3585 Dale Roberts 477-1317

OPEN SAT., 1:30-4:30
1525 NORTH DAIRY RD.
$49,500

Unique, bright attractive townhouse close to all conveniences. Spacious thru-out. Excellent outlook front and rear. 3 large BRs, rec. room, storage and laundry room. Separate DR, safe family oriented, playgrounds. 5 appliances.
JOHN M. HUNTER
388-6258 388-6966
CEDRIC STEELE REALTY LTD.

TOWNHOUSE OF UNIQUE design, for sale by owner, 3 bedrooms, 1½ baths, recreation room, sundeck. Faces south. Convenient for University, schools, shops and buses. One of a group of 4 only. Priced to sell at $50,000. 477-8518 (477-0320 if no reply.)

LARGE 3-BEDROOM TOWNhouse, near university, low down-payment. Full price $49,900. Large kitchen, 1½ baths, rumpus room, laundry room, wall to wall carpeting, fireplace, garburator, pool and sauna facilities, 477-3103.

BEAUTIFUL TOWNHOUSE, landscaped yard and patio, low down payment. For particulars, 386-1528.

259 TOWNHOUSES

The Sea Haven ON ADMIRALS

897 Admirals Rd.
Luxury Homes in a
Townhouse Concept

Our homes are individually designed residences — private and spacious — not condominium apartment units. Each provides immediate access to natural and landscaped common areas.

— Professional interior design, quality craftsmanship throughout.
— Attractive breakfast nooks.
— Large bedrooms with ample closet space.
— Top quality wall-to-wall carpeting.
— Large colour co-ordinated bathrooms.
— Many other features.

PASS DEVELOPMENTS
388-6113, 382-9724
Weekdays 10-4:30, 6-8
Sat.-Sun. 10-6
Building Since "1936"

COMPARE THE LUXURY TOWNHOUSES Then Come To

Country Side

7925 Simpson Road
(OFF MT. NEWTON X RD.)

Energy-saving insulation. Thermoglass windows, attached carports, extra large kitchens, spacious professionally designed interiors, top line wood cabinets, beautiful thick carpets, heatilator fireplaces in two-bedroom homes, bay windows, private back yards, fully landscaped and much more.

PRICED BELOW REPLACEMENT
$43,500 and $45,000

As low as $1175 down, monthly payments can be lower than rent.

OPEN TO VIEW DAILY
Weekdays 2-8 Sat., Sun. 1-5
652-4461 or 386-0897
E.Y. CONSTRUCTION

SWINERTON'S
REALTY WORLD®

OPEN HOUSE
Sat - Sun 2 - 4
18 - 933 Admirals Rd

No time for garden chore? Then this spacious and deluxe tri-level TOWNHOUSE could be the answer for you! Ideally planned for gracious entertaining and easy carefree living. Conveniently situated in nicely treed naturally setting offering HARBOUR and MOUNTAIN VIEWS MLS 32503. ED JUPP 385-2481, 592-1019.
Swinerton Stewart Clark Ltd.

ADMIRALS HARBOUR VIEW TOWNHOUSES
933 ADMIRALS RD.

THERE WAS A REASON!!

Forty-four of these 46 townhomes have been sold. Only 2 left, crafted by PINE HOME BUILDERS LTD., a well respected builder known for quality. Priced well from $54,900 All with 3 bedrooms some with full basements. Why be sorry, look at the rest in town, then come visit the best townhomes in the CITY. When not open why not call myself John Molyard, or my wife Roma at 386-3585 or res. 384-4827.
OPEN DAILY — Mon.-Fri. 7-9
WEEKENDS 1-4
VICTORIA REALTY LTD.

SUPER TOWNHOUSE VALUE

1. 2-869 SWAN ST.
3-bedroom, living room, dining area and large kitchen. Small complex and only $10 monthly assessment. Vacant and must be sold. Value priced at $39,900.
2. 2-3281 LINWOOD ST.
Newly decorated inside and out. Small complex — only 6 units, low $12.00 monthly assessment. Floor to ceiling rock fireplace in living room, nice fenced yard and close to schools and stores. Excellent accommodation for $46,500. Call to view anytime.
BERNEIDA TAYLOR
477-0191 382-9485
Royal Trust

SWIMMING POOL
$44,000

Swimming pool for year round enjoyment, near all school levels and university. Spacious LR with wood burning FP, 3 BR's, 1½ baths, over 1200 sq. ft. PLUS a basement for more development. VACANT AND READY for occupancy. LOOK AT THE PRICE!
WALLY MICHAELS
477-0141 477-4684

THE PERMANENT

LAST CHANCE
JUST 1 LEFT

Three bedroom, quality complex, thermopane, HUDAC GUARANTEE, low maintenance, LOW-LOW DOWN payment. OPEN SAT. AND SUN. 2-4. LAKEWOOD TOWNHOMES, 864 SWAN ST., Victoria Realty Ltd. 386-3585.

OAK BAY!

Just steps from the Village and Beach Drive! Charming 2-storey Townhouse with basement. Nicely decorated with lovely fireplace. 2 bedrooms, bathroom and balcony upstairs, garage. Only $53,000.
JEANNIE DEWHURST 658-8980 or
Royal Trust 384-8001

FOR SALE BY OWNER, $32,900. 3600 Tillicum Rd. Parkside Pl., 3-bedroom townhouse, 1 bath up, ½ down, lots of storage, swimming pool off patio, 1200 sq. ft. new paint, new cushion, refinished oak floors, clean, 382-5300 or 592-6548.

$44,900. URGENT SALE, VACANT 3 bedroom townhouse, 1½ baths, fireplace. Near all schools. 477-7750.

BY OWNER, 3-BEDROOM TOWNhouse, four appliances, close to Sears, $49,900, large assumable mortgage. 595-6130 after 4 p.m.

FOR SALE BY OWNER, 2-BEDroom split level, Fireplace, appliances, covered parking. Near town, $47,500. 383-8389, 386-8435.

263 GARAGES FOR SALE, RENT OR WANTED

WANTED GARAGE SPACE FOR small car, lockable. 386-9791 after 5.

WANTED TO RENT IN VICTORIA area, garage-barn space for 27' boat storage. 598-6334.

WANTED TO RENT: EASILY accessible garage, 395-7372.

265 HOUSES WANTED TO BUY

HAVE PURCHASERS LOOKING for revenue property in the Fairfield area, $65,000 and up. Phone: 477-0191 JIM DONNELLY 477-8855
Royal Trust

WANTED—SMALL BUNGALOW on nice lot, prefer Oak Bay but other nice area considered. Priced preferably not over $40,000. 382-5517.

YOUNG COUPLE SEEKING starter home, immediate financing confirmed to $35,000. Phone 477-8002.

URGENT
In need of old home, will buy for cash 652-1362.

265 HOUSES WANTED TO BUY

DEAR HOMEOWNER

If you are thinking of selling your home or property, we know we can help you. We have a number of clienbts wishing 2 or 3 bedroom homes with or without basements in any good area. Please call:
RON or PATRICIA SEDGER
477-0191 479-3673
P.S.
We will gladly come out, give you the market evaluation of your property, see what you want and assist you all the way.

JAMES BAY

I have an energetic doctor looking for an older home in James Bay that needs a bit of work. If you have such a beast please call me.
THANKS. PETER VINCENT
383-5578. CASTLE PROPERTIES
386-6164.

OAK BAY

I have a sincere buyer for a retirement type home in this area with preference for Lansdowne slope. Cash to $90,000. Replies in confidence.
MRS. MARILYN WOODWARD
477-2722 or 384-8001
Royal Trust

WANTED!WANTED

Western Community, not Sooke, ½ to 1½ acres, 3 bedroom basement home, to $70,000 not over 15 years old. Call John or Roma McIyard, 386-3585, 384-4827, Victoria Realty Ltd.

CASH FOR YOUR HOME

Investors will pay cash now for suitable homes up to $60,000.
GLENN NICHOLLS
598-5144 598-7489
T. L. Mann & Associates Ltd.

PRAIRIE COUPLE

URGENTLY REQUIRE 2 or 3 bdroom house up to $65,000. Near bus, route. Not Langford area.
CHRIS GREIG 388-6164 or 478-5953
CASTLE PROPERTIES.

WANTED

Listings any area big or small. Also acreage needed. LOUISE WILTERMUTH 477-6307 CASTLE PROPERTIES 386-6164.

PURCHASER, LOOKING FOR older character home in Tattersal area or Cadboro Bay. $55,000, condition not important.
477-0191 JIM DONNELLY 477-8855
Royal Trust

CASH PAID

If your house is suitable for rental purposes call my Agents,
Lee Wrobel, Randy Small—385-1431
British American Realty Ltd.

268 LISTINGS WANTED

THE PROFESSIONALS WITH the guaranteed sales plan.
Izik Homes Realty
383-8522 (24 hrs.)

270 EXCHANGE REAL ESTATE

WE HAVE 4 ACRES LAKEfront, Saltspring Island, 2600 sq. ft. newer house. Plus 6 cabins and would like to trade for house, property or motel around Victoria. 383-7621.

5-BEDROOM HOME NEAR JUBIlee Hospital, plus finished basement. Accept heavy equipment, land, etc., as part payment. 382-5034 anytime.

$71,000 EQUITY ON TWO SXS rented duplexes. Trade for house, lot or acreage. 598-7992.

271 LOTS FOR SALE

CUAULTA HEIGHTS

Build the fine home of your choice. We have lots with privacy — woods — sea and city views. Drive up at dusk and watch the city light up. Lots are perced, water and hydro laid on, 6½ miles from Victoria. Take Sooke Rd. ½ mile past Metchosin cut-off. Left onto Fulton, right on Bexhill, to Cualta Cres., and Zapata Pl. Sales person on site, Sundays and holidays, 2-5. For info. call Norm or Jill Sewell. 658-5713.

WENDE ROAD
ATHLONE WOODS AREA

An excellent building lot now available. Size 70x138 approx. This parcel was previously landscaped — level, in lawn — fruit trees, etc. All ready to go at the asking price of $29,900. MLS. For further information call:
RON or PATRICIA SEDGER
477-0191 479-3673
Royal Trust

MOBILE HOME

Ideal site for mobile or modular home. .60 level lot, nicely treed, just past 17 mile house on Polymead Place. Must be sold. Offers to $17,900. ML 32372. Phone for details.
HERB McDANNOLD
382-9191 BUS. RES. 384-6768

THE PERMANENT

CLOSE TO TOWN

$13,600—TRY $2,000 DN
Serviced lots just 3 blocks from Village centre in sunny Shawnigan. On nicely treed cul-de-sac. Build right away or hold for investment. Follow the arrows on SUNDAY AFTERNOON and see with Bob CARTER, 598-6143, 385-2481. Swinerton Stewart Clark Ltd.
REALTY WORLD

5 ACRES—$42,900

Only 4 lots left in 5 acre subdivision. All lots are treed with good valley views. Vendor will consider other real estate in trade. Drive out W. Saanich Rd. to Hartland Rd. ½ mile west to Klowa Rd. For additional information call
SALE CHRISTENSON
477-0191 477-7047
Royal Trust

BRENTWOOD HEIGHTS

Large fully serviced treed lots, quiet cul-de-sac, area of quality homes, priced from $21,500 with only 10% D.P. Balance on easy terms.
385-3435 AL VICKERS 652-2257
P. R. BROWN & SONS LTD.

CITY LOT

Close to two maior arterles but secluded from the bustle. Almost 10000 sq. ft. with trees on quiet st. $27,900. MLS. TERRY SMOLLETT 386-3494 (24 hrs.).

CENTURY 21 Western Homes
1037 Cloverdale Ave.
386-3494 (24 Hrs.)

UPLANDS

Choice .56 acre lot, one of the few properties left in beautiful Uplands. Call 592-7220, 592-6730, or HENDERSON REALTY LTD. 385-9741.

CADBORO BAY
CUL-DE-SAC

Off an avenue close to Queenswood. Particulars,
Residence Ted Walford Office
598-1420 477-1841
Block Bros. Realty Ltd.

A DREAM LOT

One-third acre. Only asking $28,275. Fully serviced. Private. Backing onto Butchart Gardens. MLS 33185. Call Tom Evans, 652-2620, 386-7545. Island Homes Ltd.

BEAUTIFUL BRENTWOOD

The last on Marchant Road, near the sea. Treed, good soil and serviced.
Two 6100 sq. ft. $23,000
One 9365 sq. ft. $25,000
Owner, 652-3428, 652-2346

½ ACRE LOT IN DEEP COVE. BUILDING SITE CLEARED, WELL ALREADY IN. SOME SEAVIEW. $26,900.
656-5337 TED PHILLIPS 656-5584
BLOCK BROS. REALTY LTD.

WATERVIEW PROPERTY

10.8 acre parcels, on south side of Mt. Newton on Rae Leigh Pl. Offers to $64,900. For appointment to view, 652-1040.

SIX SUBDIVIDED LOTS FOR zero lot line houses. Fully serviced including sewer, u.g. hydro, etc. $18,900.00. Builder's terms. 656-1455.

MILL BAY — UNOBSTRUCTED view of Brentwood Bay Inlet. Water and Hydro, $18,000. 658-5356.

MAGNIFICENT LAKEFRON lot, 1-3 acre, truly beautiful view, invest in land for the future. It's better than gold, 658-8846.

HIGH TATTERSALL, 3 PRIME lots, fully serviced, for sale, or have built to suit your needs. 384-9793, 384-8391.

271 LOTS FOR SALE

Park Pacific
Proudly Presents

DEAN PARK ESTATES

In a class by itself, this fabulous development consists of fully serviced lots with a minimum area of 15,000 sq. ft. ranging in price from $32,000 to $44,000. in a beautiful natural setting — some with panoramic views of the Gulf Islands, Mount Baker and a parade of sailboats and ships.
Located in North Saanich, on the side of the mountain adjoining John Dean Provincial Park.
Underground hydro and telephone services; - complete underground sanitary sewage system and treatment plant, underground domestic water system with 200,000 gallon reservoir for year-round water supply. Fully paved and curbed streets; fire hydrants and attractive street lighting.
Now is the time to choose your personal home site in this exclusive residential community that will carefully grow here. There may never again be a development like this on the Saanich Peninsula.
Entrance close to Panoramic Recreation Centre on East Saanich Road. From Pat Bay Highway turn off at McTavish.
SALES OFFICE
656-7041
10:30 - 4:30
OR
MIKE RUDDY
656-4089
388-6275
PAGER 792
383-4124 anytime
Park Pacific Investment Ltd.

at
BROADMEAD

WE HAVE IT ALL

Sunny seaviews, meadows, private fanes, rocky outcrops, treed seclusion, quail, pheasant and more. If you've been looking for that special spot for your new custom residence, visit us at Broadmead, a community of quality homes, created with care to preserve and compliment its unique natural beauty.

... 100-foot wide lots are not the exception in Broadmead ... that's our average lot size ...

... space to live, to grow, to enjoy casual country living ... yet just 10 minutes from city centre

... We have an excellent selection of 1-3 to ½-acre home sites available for viewing, priced from $31,500 to $44,500.

TAKE THE FIRST STEP TO BETTER LIVING!

Visit us at our office-display home, 950 Royal Oak Drive, or call 658-5291, 8:30 A.M.-5:00 P.M. After hours or weekends — 598-3640.

TRADES
BROADMEAD
BUILDERS

My client has a super view lot in this exceptional subdivision complete with plans which could be adaptable to your own wishes. Views of shoreline and islands really quite splendid. Ideally situated in developed area, only lot in cul de sac of 3 other homes. Call to view ONLY $44,000.

BRUCE BATEMAN
477-0141 384-2827

SIDNEY LOT
$25,000

Ideal location to build your new home, on sewer and piped water. Handy to schools, bus, store. Level with fruit trees. MLS.

477-0141 ELEANOR BRAY 592-1130
477-0141 PADGE ELWELL 477-3988

THE PERMANENT

3 QUALITY LISTINGS

Magnificent 180 degree view of Victoria waterfront to William Head. 3½ acres on Gemini Place in Metchosin would be unique setting for quality house. Asking $39,500.

4 acres on Rocky Point Rd. with cleared area for house site. Small stream on property. Water within 15 feet of surface. ½ mile approx. from Pedder Bay. Asking $33,000.

285 ft. of waterfront and 5 acre property on West Saanich Rd. near Ocean Sciences centre. Older 2 BR house, 2 BR cabin and outbuildings. A unique property zoned R-2. Open to Offers on $175,000.
384-8001 GERRY DAVIS. 592-6961

ONLY SEVEN LEFT
BRENTWOOD

Newly developed lots facing park in a quiet cul-de-sac. Lovely trees, ferns, wild fl

285 UP-ISLAND PROPERTIES

South of Duncan

HOME AND 3 ACRES
Newer 2-bedroom house with spacious design, features extensive grounds with duck pond, detached double garage-workshop. An ideal property for those desiring lots of room, privacy and quiet country living. Full price just $65,000. Call PHIL ROTH at 748-5211, or evenings 748-4209.

SUPER SPECTACULAR
Imposing home — unique with super design. Special features such as a solarium, sunken marble bathtub, Jenn-Aire barbecue, dishwasher, built-in Vacuflo, roughed-in sauna dn., sundeck with a panoramic seaview, make this a real dream home. Approx ½ acre. $92,500.
Lynda Moir 743-4806
Valerie Anderson 748-2626
H.W. Dickie Ltd. 748-5211
5835 York Road
DUNCAN, B.C.

EAGLECREST
The finest, modern development of beautiful homes surrounding a GOLF COURSE in the Parksville-Qualicum area. This lovely rancher offers almost 2600 sq. ft. on one floor surrounded by ½ acre of sweeping lawns and gardens, right down to No. 1 fairway. All rooms are large, 4 bdrms., sunken living rm., with cathedral ceiling, large dining and family rms., and a well-equipped, spacious kitchen. Lots of storage space and a 2-car garage. Well priced at $118,000. You don't have to be a millionaire to live like one. See this today. MLS. 35151.
385-0795 MR. GREENE 384-8124
PEMBERTON HOLMES LTD

NANOOSE PENINSULA
INVESTMENT ACREAGES
2—2HA (5 acres) at $39,500
1—1.4 HA (3.6 acres) at $45,000
Adjacent to Dolphin Beach, zoned R1, exceptional potential as holding property. Offers welcomed.
Also 11 waterfront lots from $37,500 — $67,500. Please call
Beach Real Estate Ltd.
468-7628 Eves. 752-6550

290 FARMS FOR SALE AND WANTED

Duncan Realty Ltd.
1 - 300 BRAE RD.
DUNCAN 748-3156
25 acre farm on main highway south of Duncan. This property has the potential for a real profitable farming operation.

Just over $1,500 per acre, 160 acres all level land. Approx. 70 acres cleared. Try your down payment.

DAIRY FARM V.I.
108 acres - 1246 lbs. daily milk quota, all new dairy buildings with double 4 herringbone milking parlor. Owner anxious to sell. Asking $362,500.
For information on above, call Gordon Grier, 748-3156 or 746-6550.

SALT SPRING
BUY OR RENT
2.3 paved miles from Fulford on 2.96 acres. Fully insulated 2 brm. character cottage. New wiring, new plumbing, great water, great views. Only $58,500.
BRIAN RIPLEY
CAPITAL CITY REALTY LTD.

DUNCAN FARM
3 bedroom, compact home on 25 acres of excellent soil, 2 barns, orchard, garden irrigation pond and creek. Brochure available No. 21. MLS. $115,000.
GARY SUTHERLAND
H. W. DICKIE LTD.
70 Govt. St.
Duncan, B.C. V9L 1A1
112-746-3171 or 112-748-8810

MAYNE ISLAND
1 acre beautifully treed lot 1 blk. from water and beach access. Perc and water O.K. Retirement or retreat. Even gentle slope for building. $14,850.
RALPH KELLER
Victoria: 598-5144
Mayne Island: 112-539-2434
T. L. Mann and Associates Ltd.

NORTH PENDER
BRENT D. EWING
WATERFRONT — treed view 21 acres for $89,500. MLS.
388-6424 658-5661
Bayshore Realty Ltd.

61 ACRES, NEAR DUNCAN. Good flat land. $98,000. PH. 748-6875.

291 MAINLAND AND OUT OF PROVINCE PROPERTIES

COSTA RICA HOMESITES
On beautiful sandy beach with electricity and water, $5000 to $16,500. Call 383-6447.

HOW TO WRITE

A GOOD

CLASSIFIED ACTION AD

1—IT'S BEST to start your ad with the name of the article or service you have to offer. If you have an apartment, room, etc., for rent, or property for sale, start your ad with the location.

3—MAKE IT EASY for the reader-more quickly and favorably when given complete, definite information. Always include the price in your advertisement.

3—MAKE IT SASY for the reader-prospect to reach you. Always give your telephone number or your name and address. If you do not have regular hours, state a preferred time for the prospect to get in touch with you.

4—PLAY SAFE. You get the greatest reader attention by using consecutive insertions. A six-day order is best and costs less, and you can, of course, stop your ad as soon as you get the results you want. You pay only for the days your ad appeared. Lower yearly rates are available to those who wish to keep their services or products before the public.

5—PLACE YOURSELF in the reader's position and ask yourself what you want to know about your offer. The answer you give will make a good Want Ad.

6—GIVE YOUR PROSPECT every inducement you can with good copy. Classified action ad readers have the money and are already interested in buying the merchandise or service you have to offer; the details and information you give are the most important.

7—TO PLACE YOUR AD, call 386-2121, your direct line number to fast Want Ad action. A courteous, efficient advisor will be glad to help you word and place your order. And remember, Classified Action Ads afford you the most complete coverage. Telephones are open 8:00 a.m. to 6:00 p.m. for you daily, Monday 5:30 p.m. Saturday. Don't allow the reader to speculate.

Deaths and funerals

305 DEATHS and FUNERALS

ANDERSON — B. William, 89, Northpark Manor, Victoria, B.C. On August 23rd, 1978 in Mississauga Hospital, Mississauga, Ontario, after a long illness. Born in Melanson, Nova Scotia, son of William E. and Eudora (Caldwell) Anderson. Surviving are his wife Lucy Marie at Brackets Shea, 2 sons, Bruce William in Maui, E. L. (Andy) in Hansport, Nova Scotia, step daughter, Mrs. Y. N. Fitzgerald, Mississauga, Ontario. A brother Joseph S. of Melanson, Nova Scotia. 7 grandchildren and 14 great grandchildren. He was predeceased by his first wife Nancy Ann, in 1968 and sisters Ellis and Eleda.
Cremations was in Mississauga, and memorial services will be held at 2 p.m. at Gaspereau Baptist Church in Gaspereau, Nova Scotia. Interment at Gaspereau Baptist Cemetery. Flowers gratefully declined. Donations may be made to any medical research fund.

BRANIGAN — Suddenly at home, 1044 Balmoral Rd., Victoria on September 4, 1978, John Joseph Patrick Branigan, aged 82 years, born in Ireland June 21, 1896 and a resident of Victoria for many years.
Funeral service will be held on Monday, September 11 at 11:00 a.m. in McCalls FAMILY CHAPEL.

CLARK — Marie Louise of Victoria, B.C. suddenly at Victoria General Hospital on September 5, 1978. In her 76th. year. Survived by her husband Jack, and many loving relatives and friends. Mrs. Clark was a member of Douglas Street Baptist Church and a member of Hampton Road Silver Threads.
Memorial service will be held Monday, September 11th. at 2 p.m. in the Chapel of First Memorial, 4725 Falaise Drive. Rev. C. Barner officiating. Flowers gratefully declined, donations may be made to Douglas Street Baptist Church. Arrangements through the Memorial Society of B.C. and First Memorial Services Ltd.

DAY — In hospital on September 6th, Mrs. Mary Eva Mabel Day, late of 1826 Newton Street. She is survived by her loving husband, Harry; three daughters, Luella Kathol of Fernie, B.C., Diane Dunbar of North Vancouver and Gwen Isomaa of Victoria; one sister, Ruby Bayne of Ottawa and eight grandchildren.
Funeral service will be held on Friday, September 8th at 3:30 p.m. in Hayward's Thomson and Irving Chapel, 1625 Quadra at Balmoral. In lieu of flowers, donations may be made to the B.C. Heart Fund, 1008 Blanshard Street.

FRASER, ESTHER

On August 23, 1978, Mrs. Esther Fraser of Edmonton, author of THE CANADIAN ROCKIES. EARLY TRAVELS AND EXPLORATIONS, and of the forthcoming WHELLER, the biography of A. O. Wheeler, passed away.

She is survived by her loving husband, William, one son, William Brian, and his wife, Cra Lynn of Vancouver, British Columbia; one daughter, Linda Kathleen of Edmonton.

Memorial services took place on Tuesday, August 29th at the Unitarian Church of Edmonton, Edmonton, Alberta, Reverend R. W. Brownlie officiating. Cremation took place at the Edmonton Crematorium Ltd.

If friends so desire, memorials may be made to the Esther Fraser Memorial Scholarship Fund, c/o The Unitarian Church of Edmonton, 12530—110 Avenue, Edmonton, Alberta, T5M 2L5. The fund is intended to aid deserving undergraduates in Religious Studies at the University of Alberta in Edmonton.

IWANOWSKI — In Victoria on September 5, 1978. Tadeusz Iwanowski, aged 53 years, of 880 Vernon Ave., born in Poland and a resident here since 1951. He leaves his many close friends.
Funeral service will be held on Monday, September 11 at 2:00 p.m. in McCall Bros. FLORAL CHAPEL (Flowers appreciated). Visitation Sunday, September 10 at McCalls.

LAVENDER — In Victoria, B.C. on September 6th, 1978, Mrs. Mildred Lavender, widow of Harold Lavender, aged 71 years, born in Saskatchewan and a resident of Victoria for many years, late residence, 1780 Fairfield Rd. She leaves her brother-in-law, Paul Sigler, Cloverdale, B.C.; nephews, Dick Meikle, Maple Ridge, B.C. and Bob Sigler, Victoria, B.C.
Service in the Sands Mortuary Limited, "Family Chapel of Memories" on Monday, September 11th, 1978 at 3:15 p.m. Canon W. E. Greenhalgh officiating. Cremation.
SANDS—VICTORIA

ROWLAND — In the Royal Jubilee Hospital, on September 5th, 1978, after a brief illness, Mr. William (Bill) Rowland, aged 58. Born in Belfast, Ireland, raised in Grande Prairie, Alberta, he came to Victoria after World War II, throughout which he served overseas with The Loyal Edmonton Regiment. In addition to his loving wife, Elizabeth, 1261 Union Road, he leaves a brother, Mervin Rowland, in Edmonton, five children, Sharon, Sandra, Dawn, Colleen and Mike, and five grandchildren.
Funeral services will be held Monday, September 11th, at 1:00 p.m., at Sands Memorial Chapel, 1803 Quadra Street, Lt.-Col. Rev. R. O. Wilkes officiating. Cremation following. Flowers are gratefully declined, but donations in lieu may be made to the G.R. Pearkes Clinic for Handicapped Children.
SANDS

308 CARD OF THANKS

Mrs. Ellen Ross and family wish to thank the Ambulance crew, the Emergency and Coronary Care staff of the Royal Jubilee Hospital, Drs. Gordon Reilly and Gary McKenzie for their promptness, skill and consideration in the treatment of our late husband and father Charles Ross.

309 IN MEMORIAM

THEY SHALL GROW NOT OLD AS WE WHO ARE LEFT GROW OLD, AGE SHALL NOT WEARY THEM, NOR THE YEARS CONDEMN. AT THE GOING DOWN OF THE SUN, AND IN THE MORNING, WE WILL REMEMBER THEM.
WITH GRATITUDE. SANDS

BROOKS — In cherished memory of Lamont, our beloved and our only son, who died as the result of an accident at Westwood, on Sept. 8th, 1968.
We who still love him so dearly are unlikely to forget him, though the years slip by.—Mother.

310 FUNERAL DIRECTORS

McCall's

FRIDAY
MAHER, Mrs. Rachel B.
1:00 p.m. FLORAL CHAPEL
TRAUTMAN, Mr. John Edmond
3:00 p.m. FAMILY CHAPEL
SMITH, Mrs. Dorothy Eleanor Frances
4:00 p.m. FLORAL CHAPEL

MONDAY
BRANIGAN, Mr. John Joseph Patrick
11:00 a.m. FAMILY CHAPEL
IWANOWSKI, Mr. Tadeusz
2:00 p.m. FLORAL CHAPEL
TO BE ANNOUNCED
TREDWELL, Mrs. Hilda

McCALL BROS.
Floral Funeral Chapels
1400 VANCOUVER STREET
AT JOHNSON
For Funeral Information,
Phone, 385-4465.

310 FUNERAL DIRECTORS

Sands

FAMILY OWNED and OPERATED Since 1912

Victoria's 2 Dignified and Reverent Chapels

"Memorial Chapel of Chimes"
"Family Chapel of Memories"

1803 Quadra St.

Your Seven community chapels

VICTORIA	388-5155
SIDNEY	656-2932
COLWOOD	478-3821
DUNCAN	746-5712
LADYSMITH	245-2331
NANAIMO	753-2032

We Care About Vancouver Island Families

Sands

Hayward's (B.C. Funeral Co.)
Thomson & Irving
Funeral Chapels
1625 Quadra St.
386-3505

CUNNINGHAM FUNERAL CHAPEL
1155 FORT ST.
Phone 384-5512 or 384-8626
Offering dignified moderate service for all. Geo. S. Cunningham, owner, manager.

FIRST MEMORIAL SERVICES
Serving the Public and Exclusive Area. Undertakers for the Memorial Society of B.C. 658-5244.

311 MONUMENTALS

MORTIMER'S
Monumental Works
383-6421
709 KINGS RD. (at Douglas)
FOUNDED 1877

STEWART MONUMENTAL Works Ltd.
ESTABLISHED 1896
Marble fireplace and tabletops
1403 May St. 384-3452
Memorial of Distinction

313 MISCELLANEOUS

IN MEMORIAM DONATIONS
to be used exclusively for
CANCER RESEARCH
should be directed to
CANADIAN CANCER SOCIETY
857 Caledonia Ave., Victoria

SPELL IT OUT

to sell, the easiest way to find a buyer is to spell it out in print!

You do that by placing a low-cost Classified Ad When you have something in the newspaper, telling our readers what you have to sell.

We'll help you

Give us a call

today.

at 386-2121.

E & N Rehearing Prospects Being Weighed by CTC

The Canadian Transport Commission has begun a formal review of its order allowing the CPR to end its E & N passenger service Dec. 13.

The CTC review committee is receiving briefs and looking for new evidence.

The committee has not announced its schedule of meetings but a decision will have to be handed down before Dec. 13.

Official appeals were sent to the CTC by a variety of groups and individuals, including the city of Victoria and Nanaimo NDP MP Tommy Douglas, to have the review committee begin its meetings.

However, the CTC has not called for a rehearing.

Function of the review committee is to give a yes-no answer on whether its original order will go into effect.

If the original order is upheld, passenger service on the E & N will be ended Dec. 13. If the order is not upheld, the service could be extended for a maxium of another five years.

John Cooper, chairman of the Vancouver Island Steering Committee working to save the E & N, said his group has sent a brief to the review committee in Ottawa. Several other local groups have also submitted briefs.

"All we can do now is wait for their decision."

Cooper also said the CPR had agreed to continue Sunday service on the E & N until Dec. 13. The experimental Sunday service began Aug. 6 to handle the summer crowds wanting to go up-Island. The Sunday service was to have ended on Sept. 10.

Public Invited On Ships

Four British warships and a New Zealand frigate visiting Victoria will be open to the public in dockyard from 2 to 5 p.m. Saturday and Sunday.

They are the flagship cruiser HMS Blake and the frigates HMS Hermoine, HMS Leander and HMNZS Otago.

The frigate HMS Juno, docked in the Inner Harbor, will also be open to the public.

Cmdr. Roger Trussell, RN, commanding officer of the nuclear submarine HMS Conqueror, said plans to have his ship open to the public have had to be cancelled. The submarine is alongside the Royal Fleet Auxiliary vessel Stromness and can only be reached by a very high steep ladder. The approach would be too hazardous for any large crowds.

The RFA vessels Stromness and Resurgent, now in the dockyard, and the RFA vessel Tidespring, docked at Ogden Point, will not be open to the public.

CHOIR WINS AWARD

The Metropolitan United Church Choir of Saanichton, under the direction of Donald Kyle, has won second place and a $250 Imperial Bank of Commerce award in the 1978 National Competitive Festival of Music for groups of 18 or more singers, aged 19 or older.

First place went to Halifax Chamber Choir which received the City of Lincoln Trophy and a $500 award from the bank. The conductor is Dave Murray.

The George S. Mathieson Trophy for groups of 18 or more, aged 19 and under, went to the Central Alumni Choir of Ottawa, along with a $500 cheque. The director is Barbara Clark.

Les Jeunes Chanteurs d'Acadie of Moncton won second place and a $250 cheque. They are conducted by Sister Laurette Gallant.

Driver Identified

Colwood RCMP have identified an 18-year-old Oak Bay driver injured Thursday in a five-vehicle accident on the Trans-Canada Highway south of Thetis Lake overpass.

He is David Ross of 3904 Woodhaven Terrace who is in the intensive care unit at Victoria General Hospital.

He is in fair to good condition recovering from internal injuries.

British Columbia Buildings Corporation

Invitation to Tender

Sealed Tenders, marked JANITORIAL SERVICES DOGWOOD BUILDING, 1019 WHARF STREET, VICTORIA, B.C.

for A PERIOD OF TWO (2) YEARS will be received up to 3:00 p.m. local time the 20th day of SEPTEMBER 1978, and those available at that time will be opened in public at 301 MENZIES STREET, VICTORIA, B.C., V8V 2G8

Tendering documents may be obtained at the above address after 9:00 a.m. on the 30th day of AUGUST 1978.

Tenders must be filed on the forms provided, in sealed, clealy marked envelopes.

The lowest or any Tender will not necessarily be accepted.

MACHINERY, CAR, TRUCK
AUCTION
Sunday, Sept. 10
12:00 noon
COUNTRY AIRE MARKET
4 miles West of Parksville on Alberni Highway
Listed to date:
30 cars, trucks and campers from 1960 to 1976.
Also: Boats — farm equipment — tractors; garbage truck; also garage parts such as mufflers, shocks, brakes, spark plugs, etc., etc.
Also janitorial equipment
Note—Consignments accepted till Saturday, 5 p.m.
Viewing Saturday and Sunday
Conducted by
Island Auctions Ltd.
724-4742
9-8x

AUCTION ANNOUNCEMENT

SIDNEY AUCTION & SALES LTD.
9783 3rd Street, Sidney
Telephone 656-6611

AUCTION OF FINE QUALITY OAK FURNITURE AND ANTIQUES WILL BE HELD ON

WEDNESDAY, SEPT. 13, 7:00 P.M.

Presenting: Oak Dining Room Suites, Bedroom Furniture, Clocks, Pocket Watches, Royal Doulton, Silver and Silver Plated items, Occasional Tables, Sets of High Back Chairs, Brass and Copperware, Pictures, Decorative Plates, Chests of Drawers, and many other items of good quality.

Viewing

Sunday, Sept. 10	10 a.m.-6 p.m.
Monday, Sept. 11	10 a.m.-6 p.m.
Tuesday, Sept. 12	10 a.m.-6 p.m.
Wednesday, Sept. 13	10 a.m. until Saletime at 7 p.m.

Antique Gallery is Now Open!
10 a.m. to 6 p.m., Monday-Saturday
Please watch papers for further announcements.
9-8x

Special Offer

FOR PRIVATE PARTY CLASSIFIED ADVERTISERS

Use this handy coupon to place your Classified Advertisement and save money

Name .....
Address .....
Phone No. .....
Signature .....
No. of insertions ..... Amount Enclosed $.....

FILL OUT AND MAIL TO
SPECIAL OFFER
Victoria Press,
P.O. Box 300,
Victoria, B.C.
V8W 2N4.

OR
DELIVER IN PERSON TO
2621 Douglas St.,
Victoria, B.C.

Your ad will run as soon as possible upon receipt of this coupon and payment or please specify consecutive dates.

Classification Number ..... 10 WORDS MINIMUM

10 Words for 1 insertion in The Daily Colonist and Victoria Times: 12¢ for each additional word. **$1.20**

10 Words for 3 insertions in The Daily Colonist and Victoria Times: 28¢ for each additional word. **$2.85**

10 Words for 6 insertions in The Daily Colonist and Victoria Times: 45¢ for each additional word. **$4.50**

Victoria Press Box Charge $3.25 per month.
Replies to be mailed Replies to be held for pickup.

All ads must be written in regular classified style, and run on consecutive days.

All real estate, mobile home, rental and business advertising is considered to be commercial advertising and will not qualify for this special offer.

SEND CHEQUE or MONEY ORDER
— NO REFUNDS —

THE DAILY COLONIST AND VICTORIA TIMES

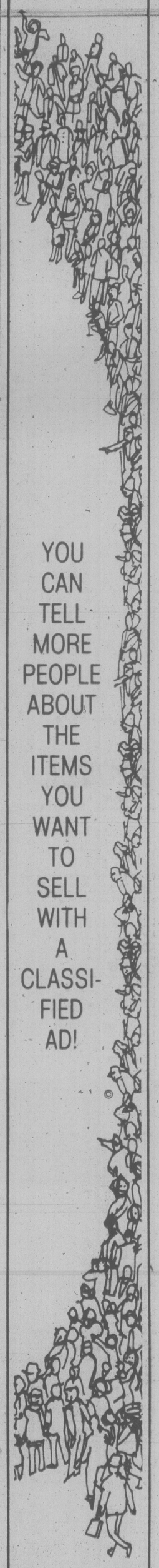

YOU CAN TELL MORE PEOPLE ABOUT THE ITEMS YOU WANT TO SELL WITH A CLASSIFIED AD!

THE DAILY COLONIST AND VICTORIA TIMES CLASSIFIED ADVERTISING DEPT.
386-2121
PHONE:
MON.-FRI. 8 a.m.-6 p.m.
SAT. 8 a.m.-5:30 p.m.

WHAT'S a feller going to do when the thermometer tops 35°C and he's stuck in his fall fur coat? Just take it as easy as possible, as this squirrel — and a lot of people — were doing Thursday in Minneapolis. The heat wave was causing record demands for energy to run air conditioners in Minnesota, North Dakota, South Dakota and Wisconsin.

Legionnaires Disease Flushed Out?

NEW YORK (AP) — City workers hosed down West 35th Street and nearby subway stations, and air and water tests were planned today as one of the top medical detectives in the United States joined efforts to try to discover why five confirmed and 38 suspected cases of Legionnaires disease have popped up in the city's garment district.

By late Thursday, after the number of reported sick and dead zoomed to 43 from nine in 24 hours, two deaths had been confirmed as resulting from Legionnaires disease, and another death was "highly suspect." Tests on the suspicious cases continued.

City sanitation workers driving water trucks Thursday night began a thorough rinsing of West 35th Street, where all the known and suspected victims worked as garment workers, tradespeople or, in one case, the cop on the beat. Transit Authority employees were doing the same chore on subway stations in the area.

Building owners were asked to turn off air-conditioning systems, prime suspects in earlier outbreaks, including the first and worst one in Philadelphia, in which 29 died and 151 became ill but recovered after a state American Legion convention two summers ago.

The city welcomed the help of Dr. David Fraser, chief of a special pathogen unit in the Bureau of Epidemiology of the Centre for Disease Control in Atlanta, but better known as chief investigator of the disease.

Dr. Fraser or members of his staff have travelled the U.S. since then studying other cases of Legionnaires disease, some of them in "clusters" and others as isolated cases.

Dr. John Marr, chief epidemiologist in the city's health department, said late Thursday that two current cases in Rochester, N.Y., have been ruled out as connected with the garment centre outbreak, since neither patient had been in New York City recently.

Dr. Marr said Dr. Fraser will study the work done so far in trying to find the source of the mysterious malady, which is not communicated from person to person but results from inhaling airborne bacteria.

More than 3,000 persons have called a hot line to report possible cases, and 175 of the reports were getting further study.

Crash Claims 15

TUNIS (Reuter) — Fifteen persons, including 10 children, were killed and three injured when a truck in which they were travelling plunged off a mountain road Wednesday in southern Tunisia, police said.

Results from the Saanich Fair

Following are results from the Saanich Fair, held over the Labor Day weekend.

HORSE SHOW RESULTS

PERFORMANCE CLASSES

Equitation Basic Seat Junior "A"
1. Wendy Thompson on Sunshine Casey; 2. Susan Stanlake on Victoria Station; 3. Aimee Shold on Bogazeebe; 4. Corrine Rhodes on Spring Lancer; 5. Lori Larson on Trouble's Blond; 6. Caroline Gosling on Solid Oak.

Equitation Basic Set Junior "B"
1. Tracey Madson on Mad Moment; 2. Julie Spreen on Island Imp; 3. Sally Yonge on Periwinkle; 4. Kirstin Harkness on Tick Tock; 5. Jannie Meyers on Triple Three Don; 6. Jody Mayers on Canby Cannon.

Equitation Basic Seat Junior "C"
1. Maria Utley on Bound For Glory; 2. Millie-Ann Reimer on Valvidl; 3. Dale Thornton on Sirelle; 4. Andrew Haymanon Letitia; 5. Sharon Szepat on Zhar Aziz; 6. Marie Jean on Little Chief.

Junior Show Hack — Over 14.2 Hands
1. Shillelagh Irish, Jane King; 2. Fadjin Imp, Robbie Thornton; 3. Bogazeebe, Aimee Shold; 4. Spring Lancer, Corrine Rhodes; 5. Periwinkle, Sally Yonge; 6. Mad Moment, Tracey Madson.

Working Hunter Pony Under Saddle
1. Klee Wyck, Dalynce Waldner; 2. Cocoa, Jackie Robertson; 3. Paper Moon, Tracey Madson; 4. Forty Winks, Jenny Kiargaard; 1. Tisket, Marnie Gee; 6. Sahara Tiki, Gandace Bertrand.

Junior Working Hunter Under Saddle — Over 14.2 Hands
1. Bogazeebe, Aimee Shold; 2. Sunshine Casey, Wendy Thompson; 3. Mad Moment, Tracey Madson; 4. Victoria Station, Susan Stanlake; 5. Jubilee, Aileen Baldwin; 6. Spring Lancer, Corrine Rhodes.

Equitation — Hunter Seat Over Jumps Junior "A"
1. Sally Cupples on Matchlock; 2. Sonya Spreen on Island Imp; 3. Dalyce Waldner on Kleewyck; 4. Aimee Shold on Bogazeebe; 5. Louise Barry on Super Nova; 6. Susan Wait on Spot Check.

Equitation — Hunter Seat Over Jumps Junior "B"
1. Tracey Madson on Mad Moment; 2. Marnie Gee on Tiskett; 3. Jackie Robertson on Cocoa; 4. Julie Spreen on Island Imp; 5. Galla Barros on Bewitched; 6. Katherine Widdowson on Zodiac.

Junior Exhibitors' Trail Horse
1. Leo Ben Bingo, Brian Rimmer; 2. Sierra Fred, Russel Smith; 3. Tinky T Bar, Shelley Mitzell; 4. Vic Wahluke, K. McConnell; 5. Skip's Irish Dee, April Irvin; 6. Royal Magic, Scott Swanberg; Res. Tiskett, Marney Gee.

Open Trail Horse
Trouble's Blond, Lori Larson; 2. Eveda Taffaur, Jim Cunningham; 3. Paymaster, Jim Bissenden; 4. Tinky's Vic, Carole Walton; 5. Blizzard, Marianne Bradasch; 6. Tai-Huru-Ru, Richard Hill; Res. Bob's Mistake, Marilyn McCall.

Driving Class — Singles (not open to ponies)
1. Classic Autumn, C. Sadler; 2. Patchy Kat, J. Doyle.

Equitation Stock Seat Junior "B" and "C"
1. Kirk Walton on Tinky's Vic; 2. Jordan Hett on Tadpole Boy; 3. Russell Smith on Sierra Fred; 4. Janie Meyers on Triple Three Don; 5. Tammy Hibberson on Vic Wahluke; 6. Shelley Mitzell on Tinky T Bar; Res. Millie-Ann Reimer on Valvidl.

Hackney Driving Class — Singles 14.2 hands and under
1. Scott-Land Fire Queen, June Burns; 2. Stuart's Mistress, Marion Scott; 3. Rare Jewel, Bill Scott; 4. Blue Mountain Parader, Frank Blanchard.

Open Western Riding Horse
1. Eveda Taffaur, Jim Cunningham; 2. Dun's Mischief, Heather Rimmer; 3. Bob's Mistake, Marilyn McCall; 4. Uppercut, J. W. Davis; 5. Rallaco Cimeron, Susan Cessford; 6. Paymaster, Jim Bissenden; Res. Montego Bay, Carolyn Wheatcroft.

Equitation Stock Seat Junior "A"
1. Lori Larson on Trouble's Blond; 2. Candy Travers on Luck Whit; 3. April Irvin on Skip's Irish Dee; 4. Heather Caldwell on Lowcroft Danie; 5. Christine White on Breezy Kit; 6. M. Starck on Sonny Mountain.

Stock Horse Open — 14.1 Hands and Over
1. Dun's Mischief, Heather Rimer; 2. Bob's Mistake, Marilyn McCall; 3. Eveda Taffaur, Jim Cunningham; 4. Montego Bay, Carolyn Wheatcroft; 5. Uppercut, Jack Davis; 6. Rallaco Cimeron, Susan Cessford; Res. Paymaster, Jim Bissenden.

Equitation — Hunter Seat Over Jumps Junior "C"
1. Debbie Campbell on Chimo; 2. Semele Anstis on Collage; 3. Doug MacKay on Ryan's Hope.

Junior Working Hunter — Over 14.2 Hands Junior "A"
1. Matchlock, Sally Cupples; 2. Spot Check, Susan Wait; 3. Island Imp, Sonya Spreen; 4. Bogazeebe, Aimee Shold; 5. Sparwood, Shelley Dunsmuir.

Junior Working Hunter — Over 14.2 Hands Junior "B"
1. Mad Moment, Tracey Madson; 2. Zodiac, Katherine Widdowson; 3. Periwinkle, Sally Yonge; 4. Maria Redwing, Jill Petrini; 5. The Friendly Giant, Cyndy Davis; 6. Island Imp, Julie Spreen.

Pony Working Hunter
1. Tiskett, Marnie Gee; 2. Playboy, Tracey Madson; 3. Cocoa, Jackie Robertson; 4. Ryan's Hope, Doug MacKay; 5. Donera, Cathy Newman; 6. Tick Tock, Kirstin Harkness.

Pony Jumper
1. Playboy, Tracey Madson; 2. Cocoa, Jackie Robertson; 3. Tuck, Nigel Yonge; 4. Klee Wyck, Dalyce Waldner; 5. Paper Moon, Corrine Rhodes; 6. Tiskett, Marnie Gee.

Junior Jumper Over 14.2 Hands
1. Playboy Madmoment, Tracey Madson; 2. Apricot Brandy, (Rider Unknown); 3. Zodiac, Katherine Widdowson; 4. The Friendly Giant, Cyndy Davis; 5. Matchlock, Sally Cupples; 6. Periwinkle, Sally Yonge.

Western Pleasure Pony — Under 14 Hands
1. Perri Mason, Leann Sparks; 2. Tidbits, Vicki Stubbs; 3. Miss Meletta, Tannis Hett; 4. Tiskett, Marney Gee; 5. Gypsy Bee, Karla Szepat; 6. Santana, Kori Mitzell.

Pony Driving Class — Singles (not open to Hackneys)
1. Tanglewood Raven, Richard Watson; 2. Master Bleau, Cathie Sadler; 3. Crystal Image, Karen Laming.

Hackney Driving Class — Singles — Junior Exhibitor
1. Stuart's Mistress, Marion Scott; 2. Rare Jewel, Casey Burns; 3. Scott-Land Fire Queen, Lorinda Corby.

Western Pleasure Horse — Hands and Under
1. Eveda Taffaur, Jim Cunningham; 2. Bob's Mistake, Marilyn McCall; 3. Poly-L-Lysine, Barbara den Boer; 4. Kallytan, Laurie Brown; 5. Paymaster, Jim Bissenden; 6. Yellow Jingles, Carol Robinson; Res. Bakkir Lyar, Donna Burr.

Western Pleasure Horse Over 15 Hands
1. Clabbedy Kampe, Sylvia Thistle; 2. Teddy Lee One, Heather Rimmer; 3. Luckey Whit, Candy Travers; 4. Trouble's Blond, Lori Larson; 5. Tinky T Bar, Shelley Mitzell; 6. Stardust, Jill Yates; Res. Ibn Tam, Jim Cunningham.

Junior Exhibitors' Western Pleasure Horse
1. Palo Colorado, Tracey Horner; 2. Tad Pole Boy, Jordan Hett; 3. Leo Ben Bingo, Brian Rimmer; 4. Vic Wahluke, K. McConnell; 5. Skip's Iriss Dee, April Irvin; 6. Sierra Fred, Russell Smith; Res. Triple Three Don, Janie Meyers.

Western Pleasure Horse — Registered Horses Only
1. Clabbedy Kampe, Sylvia Thistle; 2. Palo Colorado, Tracey Horner; 3. Teddy Lee One, Heather Rimmer; 4. Bakkir Lyar, Donna Burr; 5. Trouble's Blond, Lori Larson; 6. Triple Tiger, Jacquie Allen; Res. La Zond, Marg. Velestuk.

Hackney Driving Championship Stake
1. Rare, Jewell, Bill Scott; 2. Stuart's Mistress, Marion Scott; 3. Scott-Land's Fire Queen, June Burns; 4. Blue Mountain Parader, Frank Blanchard.

Western Pleasure Horse Stake
1. Clabbedy Kampe, Sylvia Thistle; 2. Palo Colorado, Tracey Horner; 3. Teddy Lee One, Heather Rimmer; 4. Eveda Taffaur, Jim Cunningham; 5. Sonny Mountain, M. Starck; 6. Triple Tiger, Jacquie Allen.

Reigning Class Open — 14.1 Hands and Over
1. Dun's Mischief, Heather Rimmer; 2. Montego Bay, Carolyn Wheatcroft; 3. Uppercut, Jack Davis; 4. Bob's Mistake, Marilyn Davis; 5. Eveda Taffaur, Jim Cunningham; 6. Golden Tears, Karen Telford.

Keyhole Race
1. Tinky's Vic, Kirk Walton; 2. Ali Kat, Roddy Rimmer; 3. Sunny June, Dunc Rimmer; 4. To-High, Con Patrick; 5. Golden Tears, Karen Telford; 6. Breezy Kit, Christine White; Res. Kaida Dawn, Alison Gunn.

Barrel Race
1. Tinky's Vic, Kirk Walton; 2. Golden Tears, Karen Telford; 3. Ali Kat, Roddy Rimmer; 4. Triple Three Don, Janie Meyers; 5. Tidbits, Vicki Stubbs; 6. Diamond Lady, Karen Telford.

Pole Bending
1. Sunny June, Dunc Rimmer; 2. To-High, Con Patrick; 3. Golden Tears, Karen Telford; 4. Tidbits, Vicki Stubbs; 5. Diamond Lady, Karen Telford; 6. Haida Dawn, Alison Gunn.

TROPHY LIST

Section 2—Dairy Cattle—Jersey
F. G. Cope Challenge Trophy for Junior Champion Cow—Mutrie.
W. C. Nico Challenge Cup, Best Herd of 4 females—Mutrie.
Eric W. Hamber Cup, Grand Champion Cow—L. Wallace.
Royal Bank Challenge Cup for most points in Jersey Section—Mutrie.
Mrs. H. E. Burbridge Cup, Senior Champion Cow—L. Wallace.

Holstein Trophies
Scott & Peden Trophy, Junior Champion—Stanhope.
T. L. Callender Memorial Trophy, Grand Champion Holstein Bull—Stanhope.
V.I. Holstein Club, Grand Champion Cow-Judge.

Section 3—Beef Cattle
Woodward's Challenge Cup for Best Beef Animal in show—M. Speller.
James Turner Trophy for Grand Champion Shorthorn Bull, Excelbred Jerome—Dan and Maggie Thran.
A. Turner Memorial Trophy for Best Shorthorn Cow in Show, Seabreeze Fascy—Seabreeze Shorthorns.

Section 6—Goats
B.C. Goat Breeders Trophy, Grand Champion Milk Doe—Fernie Farm.
Hudson's Bay Co. Trophy, Best First. Kidder—Fernie Farm.
B.C. Goat Breeders Trophy, Best Purebred Yearling—R. Barker.
Jean Harvey Trophy, Best Doe Kid—R. Barker.
Jean Harvey Trophy, Grand Champion Herd, Toggenburg—R. Barker.
Jean Harvey Trophy, Grand Champion Herd, Saanen—Gait.
Lynne Frankenfield Memorial Trophy, Best Doe in Children's Section, non 4-H—Holland.

Section 10—Cereals, Forage & Field Roots
Vancouver Milling & Grain Co. Challenge Cup for most points in Section 10—Ed. Raper.

Section 12—Vegetables
Brown's Nursery Grand Aggregate Challenge Cup for most points in Vegetables—Mar Farms.
Scott Cup for collection of Vegetables, Class 403—Mar Farms.
A. H. Higgs Trophy for most entries in the Vegetables Section—Mar Farms.

Section 13—Fruit
Holloway Cup for most points in Fruit—Oldfield Orchard.
Michell-Turgoose Challenge Cup for most points covering All Sections in Main Hall—F. Handy.
Green Cross Challenge Trophy for highest aggregate in Fruit, Vegetables and Flowers—H. Van Dyk.

Section 14—Flowers
J. S. Carlow Challenge Trophy for most points in 'Mum' Division—H. Leeke, A. Hall, tied.
Shelbourne Greenhouses Perpetual Trophy for most points in Dahlia Division—H. Van Dyk.
C.J.V.I. Challenge Trophy for most points in Gladiola Division—J. E. Warren.
Butler Bros. Grand Aggregate Trophy, most points in Section 14, other than arrangements—F. Handy.
Saanich Peninsula Credit Union Trophy for Best Marigold—T. Michell.
Buckerfield's Trophy for most points in Plants—M. Jacobs.
Travelodge Trophy, Best Arrangements—J. Radersma.

Section 15—Preserved Foods
Mrs. W. D. Michell Challenge Trophy for most points in Section 15—S. Morris.
Simpsons-Sears prize for highest points in Section 15—S. Morris.

Section 17—Honey
Simon Hodgson Memorial Trophy for Best Liquid Honey in Show—N. Russ.
Babe's Honey Trophy Shield for Best Comb Honey in Show—A. Eburne.
B.C.H.P. Assn., Capital Region Division, Rose Bow for Best Beeswax in Show—C. Stanhope.

Section 18—Needle Arts & Crafts
Special Trophy in Memory of Mrs. Alex M. Scott to Saanich Peninsula exhibitor with most points in Section 18—E. Haffner.

Section 19—Junior Section
Canadian Imperial Bank of Commerce Trophy for exhibitor with most points—M. Eis.
Mrs. Gibson's Trophy for most Outstanding Article in Junior Sewing—M. Eis.

Section 20—Photography
Hirst & Flintoft Trophy for Best Colour Transparency—J. Francis.

Section 24—Winemaking Home
Wine Art Trophy for Dry White Wine—Ron Kay.
Fermenthaus Trophy for Dry Red Wine—P. Fitzsimons.
Fermenthaus Trophy for Best Beer—R. Y. McNeil.
Fermenthaus Trophy for Best Ale—R. Y. McNeil.
Special Brentwood Women's Institute, Silver Serving Spoon for most points in Section 16—Mrs. O. McHattie.

Beef Cattle

Grand Champion Bull, Excelbred Jerome—Dan and Maggie Thran.
Reserve Grand Champion Bull, Seabreeze J.J. AleJohn—Seabreeze.
Grand Champion Cow, Seabreeze Fascy's ULA—Seabreeze.
Reserve Grand Champion Cow, Seabreeze Norman's Beauty—Seabreeze.
Junior Grand Champion Bull, Excelbred Jerome— Dan and Maggie Thran.
Reserve Grand Champion Bull, Seabreeze J.J. AleJohn—Seabreeze.
Senior Champion Cow, Seabreeze Fascy's ULA—Seabreeze.
Reserve Senior Champion Cow, Seabreeze Norman's Beauty—Seabreeze.
Junior Champion Cow, Excelbred Jubilee—Dan and Maggie Thran.
Reserve Junior Champion Cow, Seabreeze Norman Missie—Seabreeze.
Grand Champion Bull, Lynburn Gal—Glen Pope.
Reserve Grand Champion Bull, Victor—J. Byland.
Grand Champion Cow, Allingham Selkirk—J. Allingham.
Junior Grand Champion Bull, MS Victor—J. Byland.
Reserve Grand Champion Bull, Lynburn Victor—Glen Pope.
Senior Champion Cow, EJ Nimrod DOH—C. Carberry.
Reserve Senior Champion Cow, RSM Miss Spidel—D. Byland.
Junior Champion Cow, Allingham Selkirk—J. Allingham.
Reserve Junior Champion Cow, Allingham Commando—J. Allingham.
Senior Champion Bull, Lynburn Cal C—Glen Pope.

MIRACLE CROSS 'FRAUD'

PHILADELPHIA (AP) — In a 1,000-count criminal complaint, the U.S. attorney's office Thursday accused one of the largest mail order houses in the United States of fraud in selling costume jewelry crosses the company promoted as the Cross of Lourdes.

American Consumer Inc. ran advertisements last year in national publications stating that the crosses had been dipped in waters of the Shrine of Lourdes in France, the complaint said.

It added that the advertisements also claimed company representatives made a special pilgrimage to the Vatican and had the crosses blessed by the pope.

Many Roman Catholics believe the waters at the Lourdes' Shrine have miraculous healing powers.

Western FOOD

OPEN 9-9 WEEKDAYS — SATURDAYS 9-6 SUNDAYS

772 Goldstream Ave., Langford
AT WESTBROOK SHOPPING CENTRE

Prices Effective Sept. 8, 9 — We Reserve the right to limit quantities

Grade A BEEF RIB STEAKS lb. 2.39
Grade A PRIME RIB lb. 1.98
FLETCHERS SLICED BACON 6 lb. box 3.95 — ONLY 79¢ lb.
KRAFT MIRACLE WHIP 32-oz. jar 1.09
SKIPPY PEANUT BUTTER 32-oz. jar 1.89
MAZOLA PURE CORN OIL 32-oz. jar 1.89
LOCAL #2 NORGOLD POTATOES 15-lb. bag 1.19
PALM BIG DIPPER ICE CREAM 4 litre 2.69
SHIRRIFF MASHED POTATOES 6 oz. 2/69¢
CLOVER LEAF SOLID LIGHT TUNA 7-oz. tin 89¢

BACK TO SCHOOL BONUS SAVINGS

GR. A BEEF BARON OF BEEF OR SHELLBONE ROAST lb. 1.89
GR. A BEEF ROUND STEAKS lb. 1.89
FRESH REG. GROUND BEEF lb. 98¢
GOV'T. INSPECTED CENTRE CUT PORK CHOPS lb. 1.89
FRESH COUNTRY STYLE SPARERIBS lb. 1.59
FRESH WHOLE FRYERS UTILITY lb. 79¢
MAPLE LEAF COTTAGE ROLL lb. 1.98
FLETCHER 6-oz. pkg. SLICED COLD MEAT BOLOGNA CHICKEN LOAF 2/98¢
CANADA PACKERS SMOKED WHOLE OR SHANK PICNIC lb. 89¢

SUNKIST ORANGES 4 lb. bag 89¢
COOKING ONIONS 2 lb. 25¢
No. 1 HOT HOUSE TOMATOES lb. 49¢

KRAFT DEAL
PARKAY MARGARINE 3 lbs. 1.89
MACARONI and CHEESE DINNER 7¼ oz. 3 FOR 79¢
ORANGE JUICE 32 oz. 98¢
SPAGHETTI SAUCE with Tomato, Meat or Mushroom 16 oz. 69¢
3 FRUIT OR ORANGE MARMALADE 24-oz. jar 1.19
KLEENEX BOUTIQUE NAPKINS 75's 59¢
TIDE LAUNDRY POWDER 10-lb. box 5.69
MR. CLEAN 32 oz. 1.29
COMET 22 oz. CLEANER 2 TINS 1.09
NABOB TRADITIONAL COFFEE LIMIT 3 LBS. PER CUSTOMER Vac Pack 1 lb. 2.79
NABOB DELUXE TEA BAGS 125's box 3.49
NABOB COFFEE TEAM 22-oz. jar 1.69
WESTERN'S OWN BREAD 20 oz. 2 loaves 99¢
bWINKs FLAVOR CRYSTALS ORANGE, PINK LEMONADE, LEMONADE 4x3-oz. pkg. 69¢
MIGHTY DOG FOOD 2 FOR 8½ oz. 59¢
HONEYCOMB CEREAL 99¢
TULIP LUNCHEON MEAT 12-oz. tin 89¢
DELSEY 2 PLY BATHROOM TISSUE 2 rolls 59¢

EATON'S

Our classics collection is on sale!

Save now on records

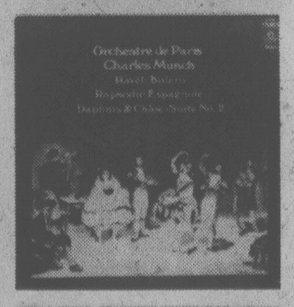

Polydor
J. S. Bach Organ Music
Walcha
L.P. 5.47
Emperor Waltz and Other Strauss Favorites, Berlin Radio Symphony, Fricsay Conducting.
L.P. 5.47
Many other titles and artists also available.
L.P. 5.47

London
The Great Pavoratti
Luciano Pavoratti
L.P. 6.97
Star Wars amd
Close Encounters
Zubin Mehta
L.P. 6.97
Many other titles and artists also available.
L.P.s 4.47

Angel
Concerto No. 1 in B Flat Minor
Harracio Gutierrez
L.P. 6.97
Ravel; Bolero
Charles Munch
L.P. 6.97
Many other titles and artists also available.
L.P. 6.97

CBS
Beethoven Symphony 4 & 5
George Szell
L.P. 4.47
Twelve Fantasies for Flute
Jean-Pierre Rampal
L.P. 4.47
Many other titles and artists also available.
L.P. 4.47

Records, Main Floor, Home Furnishings Building

Gov't Training for Pilots On Small B.C. Airlines

The provincial government will soon provide a new training program for pilots working for small B.C. airlines.

The program, starting the end of the month, will offer the pilots a higher level of training than otherwise available.

John Olmstead, transport planning adviser to the B.C. government, said Thursday the pilots will have access to the government's million-dollar flight simulator at the Pat Bay airport as well as the training program that the air services branch has set up for its own pilots.

He said the pilots will be offered a two-day course every six months which, he said, will better prepare them for the Transport Canada checks which come twice a year.

Olmstead said the government has been working on the program for about a year and felt it appropriate to unveil it at this time because of the recent tragic crash of an AirWest Twin Otter in Vancouver's Coal Harbor.

In offering the program, he added, the government is not saying the pilots were inadequately trained in the past nor commenting on the cause of the AirWest crash that killed 11 people.

Olmstead estimated there are 15 or 16 small carriers in B.C., employing roughly 35 pilots.

The training program will be offered free to the pilots for a year on a trial basis, he said.

Townhouse Project Vetoed

Victoria council Thursday turned down a townhouse project on Washington Avenue that neighborhood residents said was just not acceptable because of its density.

But the developer, who wanted to use three lots in the project, can still go ahead on two of the lots on which development is already approved.

Oak Bay Estates and Jobird Mortgage and Development Co. Ltd., can also return to council with another proposal for the three lots at 3064-3070 Washington.

Ald. John Hayes, in speaking against the development proposal, said council made a mistake when it approved development for two of the lots some time ago.

Approval of the current plan, he said, would only make things worse.

About 30 neighborhood residents attended council's night meeting and presented a 33-name petition against the three-lot proposal.

A number of residents spoke out against the planned 24-unit townhouse project, saying that Washington Ave. already had severe traffic and parking problems.

The neighbors agreed that nearby Windsor Court, on Gorge Rd. East, is the main reason for their difficulties.

Ald. Murray Glazier said Windsor Court should never have been allowed by council.

"We are very far behind the times," said Glazier.

Ald. Robin Blencoe suggested the Washington Ave. lots be turned into a park.

"As far as I'm concerned we've ruined this area, (with developments) absolutely ruined it."

Council eventually voted unanimously to reject the proposal, with Ald. Bob Wright abstaining.

ALF BECKER'S CHAIN SAWS
2981 Tillicum Rd.
384-6414

OMBUDSMAN LIST CUT TO JUST 10

There are only 10 candidates left in the running for the job of ombudsman in B.C.

Delta Socred MLA Walter Davidson, chairman of the legislature's ombudsman committee, said it's hoped a final selection will be made before the end of the year.

All applicants who have not yet been advised will be notified by the end of next week whether or not their spplications are still under consideration.

Aldermen Vote for TV

Following Thursday night's council meeting it now seems official — Victoria's civic politicians love to see themselves on television.

When Ald. Ron McKenzie presented a motion that would allow Cable Ten cameras to videotape all committee meetings, only one council member spoke out against the plan.

Ald. Larry Ryan was the lone objector, saying he feels television is a corrupting influence at the meetings because they encourage aldermen to make speeches just so they can be on camera.

At Thursday's meeting Ald. Robin Blencoe spoke passionately in defence of televised committee gatherings, saying they are an extension of democracy.

"At least the television doesn't get edited and we can see the whole thing."

WINSDAY
September 13
EXPRESS BIG BONUS DRAW

GORGE ROAD
Garden Centre
Potted
APPLE TREES
Sparton, Red Delicious, Golden Delicious, Yellow Transparent
each 6.95
4" HEATHER
Full of colour
each 95¢
Just Arrived
BEAUTIFUL SELECTION OF PERENNIALS
Delphiniums, Wandas rockery plants and many more.
Protect Your Trees with the
INSECT BARRIER TREE TANGLEFOOT
Now's the time.
Plan Your Next Year's Garden Now...
SEE THE WIDE VARIETY OF FLOWERS AND VEGETABLES AT THE VICTORIA HORTICULTURAL SOCIETY'S
FALL FLOWER SHOW
Fri. 2:00-10:00 p.m., Sat. 10:00 a.m.-9 p.m.
FIRST UNITED CHURCH HALL 832 BALMORAL
475 GORGE RD. EAST 383-0744
9-9x (Next to Revelstoke, formerly Stewart & Hudson)

SATURDAY ONLY

September 9. The day that'll go down in history as 'the day that Eaton's Abstract went wild over Cabretta leather jacket sale prices!' Two popular bomber styles on sale for one day only

99.99 ea.

Cabretta leather bomber
- front zipper
- fully lined
- 2 front slant pockets
- shirred leather waist
- semi bi-swing shoulder treatment
- black, brown and cinnamon
- 36, 38, 40, 42, 44

Cabretta leather bomber
- button front
- drop shoulder
- top stitched band collar and cuff
- shirred leather waist
- front welt pockets
- gathered body into yoke front and back
- black only
- 36, 38, 40, 42

Not all colors available in all sizes
Abstract Shop, Main Floor

PERSONAL SHOPPING ONLY

EATON'S

BUYLINE 388-4373. Store Hours: Monday, Tuesday, Saturday 9:30 a.m. to 5:30 p.m. Wednesday, Thursday, Friday 9:30 a.m. to 9:00 p.m.

Tonight and Saturday
Cloudy, Rain

Victoria Times

Prevue BOOKS TELEVISION

Puzzle Prize $500

95th YEAR, No. 76 ★ ★ ★ VICTORIA, BRITISH COLUMBIA, FRIDAY, SEPTEMBER 8, 1978 15 CENTS DAILY, 30 CENTS SATURDAY

DOLLAR SURGES IN RESPONSE

Ottawa Lops $370M Off Aid to Provinces

OTTAWA (CP) — Welfare and other federal payments to the provinces will be cut by $370 million next year.

Finance Minister Jean Chretien and Treasury Board President Robert Andras said the cuts would amount to about 3.5 per cent of the $10 billion in tax money shifted to provinces from the federal government each year.

The two acknowledged that they will have to renegotiate federal contracts with the provinces under which the payments are made, raising the possibility of further friction between the two levels of government.

But Chretien said at a press conference taxpayers will have to wait for a new budget to be presented "before the end of the year" to see whether promised federal tax cuts are coming.

Andras said the government was wrapping up the economic-recovery program promised by Prime Minister Trudeau Aug. 1 with today's statement.

In a series of statements, the government announced that $300 million is being set aside for a program to aid industry next year.

The cutbacks announcement had an immediate effect on the Canadian dollar.

It gained today against its American counterpart for the first time this week. By noon it was trading at 86.47 U.S. cents on the inter-bank wholesale market, up 7-100 of a cent from Thursday's closing rate of 86.40 cents.

At his news conference, Andras presented item-by-item spending changes that he said show total expenditure reductions for the current financial year that started April 1 and for next year of $2.5 billion. Most of the reductions — about $2 billion of the total — are reductions from next year's plans.

But Andras insisted "the cuts are real" and said he and Chretien were presenting "an exercise in open government" by revealing the spending changes each department has been asked to make.

The statements show spending will total $48.3 billion this financial year and rise by nine per cent to an estimated $52.6 billion in the financial year starting April 1.

Deficits to be covered by borrowing from the public will amount to about $11.8 billion this year — more than originally forecast — and to $9.7 billion in the 1979-80 fiscal year.

But the government said these totals could change with a new budget to be pre-

See OTTAWA page 20

THREE-WHEELED LUXURY: The latest in motorcycle opulence is this $3,200 three-wheeled vehicle powered by a six-cylinder car engine. Sue Archer, 30, and her mother, Betty Clutters, 53, both of Ontario, Calif., travelled from Tiajuana to Richmond in the vehicle, completing the 2,500-kilometre trip in 64 hours. Motorcycle also has automatic transmission and an AM-FM CB radio.

Watch Plot Thickens

Times News Services

VANCOUVER — The plot thickened in the Japanese watch drama Thursday as the customs department got into the act.

It seems there may be $76.20 owing in duty and federal tax on each of three Seiko watches given to Vancouver aldermen Marguerite Ford, May Brown and Bernice Gerard by visiting civic officials from Yokohama.

They're the watches that somehow went missing at city hall between Aug. 21 and Tuesday when the trio finally got them.

But entering the scenario Thursday was Hugh Cameron, head man at the Vancouver customs office who has been following the case with more than idle interest. On Thursday, he assigned one of his investigators to check department records to see if duty was paid on the watches.

It wasn't, he suspects, which means that Ford, Brown and Gerard probably will be stuck with the bill.

Meanwhile, back at city hall the man in the middle of the muddle, Gerry Lenoski, also was given one of the Seiko watches. Lenoski, executive assistant to Mayor Jack Volrich, got the watch given to former alderman Orson Banfield, who was in charge of a civic reception for the visiting Japanese dignitaries last month.

"I gave it to Gerry and that's that," Banfield said. "It was an afterthought. But I've already got two. The last thing I'd want is another one, so I gave it away to someone who was entitled to it."

Banfield said the affair was blown out of proportion.

"For the love of Pete, let it alone to die a natural death," he told reporters.

There's no tax on items like the $1,600 lantern given to the city of Vancouver by the Japanese delegation because a customs loophole allows a government to receive duty-free gifts from another government.

Token gifts can usually enter the country duty-free, too, if they are worth less than $15.

But the watches, valued at $175 each in Japan, are subject to a 20 per cent duty, a 12 per cent sales tax and a 10 per cent excise tax. It adds up to $76.20.

Lenoski doesn't know if the duty has been paid. He's out $300 of his own money after buying a Seiko watch for Ald. Darlene Marzari, who also was supposed to get one left by the Japanese group. That one disappeared.

SOCIALISM . . . ALCOHOLISM

WARSAW (Reuter) — A Polish sociologist startled a world alcohol and drugs congress Thursday by suggesting that alcoholism was linked with socialism.

His argument brought a swift reaction from other Polish delegates, who accused him of getting his facts wrong.

Dr. Zbigniew Wierzbicki, of the Polish Academy of Sciences' Institute of Philosophy and Sociology, started the dispute by quoting statistics showing that people in Communist countries were the world's leading drinkers of hard liquor.

Speaking from the floor during a plenary session of the 32nd International Congress on Alcoholism and Drug Dependence, he cited 1972 Finnish-prepared figures putting Poland, "Soviet Russia" and Hungary first, second and third respectively for per capita consumption of spirits.

Wierzbicki blamed this situation on the centrally-planned economies of the Communist countries. In Poland, ministries had to fulfill plans for ever-increasing production and sale of alcohol, he said.

Wierzbicki received loud applause from several hundred delegates, but Polish psychiatrist Zbigniew Thielle sprang to the microphone, and charged his compatriot with oversimplifying a complex problem.

It would be just as easy to say drug abuse was linked with capitalism, he said. "I do not think this is good propaganda for either side."

Bullets Halt Iran Protest

TEHRAN (AP) — Troops fired into a crowd of several thousand anti-government demonstrators in Tehran today and unofficial reports said as many as 100 persons were killed. The clash came just hours after the Iranian government imposed martial law in the capital and 11 other cities.

No official death count was available, but the government-owned radio Tehran said "many" died.

The martial-law order, which bans gatherings by more than three persons and imposes a curfew from 9 p.m. to 5 a.m. daily, is an effort to end rioting by opponents of the shah of Iran's liberalization program. An estimated 1,000 persons have died in the disturbances in the last eight months.

The angry protesters in Jaleh square, in the eastern section of the city, shouted down religious leader Ayatullh Noori who had appealed to them to disperse.

Led by teen-agers and followed by women in their traditional Moslem veils, the demonstrators marched toward a line of soldiers and began throwing bricks and rocks, witnesses said. The soldiers fired sub-machine-guns into the air and then into the crowd.

Witnesses said "many" blood-soaked demonstrators fell to the ground and were hauled away in trucks after the two-hour battle.

The demonstrators set fire to several buildings, gasoline stations and department stores and tried to pull down statues. That section of the city also includes Baharestan, the parliament square.

"As they fled from the scene, they burnt down anything they could find that was flammable," said one witness.

By noon (1:30 a.m. PDT), there was only sporadic shooting.

SUMMIT AT CORE?

CAMP DAVID, Md. (UPI) — Egyptian and Israeli officials today hinted that the Camp David summit has reached the core issues dividing the Middle East, and the atmosphere remains favorable as the talks grow more serious.

The first crack in the news blackout came after two days of direct talks between President Anwar Sadat of Egypt and Prime Minister Menachem Begin of Israel.

500 Layoffs Seen In B.C. Shipyards

By MIKE HUGHES
Times Staff

Prospects for work at B.C. shipyards are bleak and the layoff total is expected to reach more than 500 within the next month.

The situation has union and management officials concerned.

Yarrows has a work force of about 525 but once a self-propelled long barge is completed early in October, more than 200 employees are expected to be laid off.

Burrard Dry Dock in North Vancouver, the West Coast's largest shipbuilder, laid off 40 workers today and 60 were let go last week.

The company is employing about 850 now but once work on an icebreaker is completed in the spring, another 300 employees will be without jobs.

At Bel-Aire Shipyards in North Vancouver, only a skeleton staff of 20 to 25 employees has been working since July when 200 workers were laid off.

"We're quite concerned," Yarrows general manager Don Challinor said today.

The worrying thing is that there doesn't appear to be any work on the horizon, he added.

Challinor said the federal government could help if it went ahead with some of the work it knows has to be done.

It also would improve things if Ottawa would state

See 500 page 20

Rhodesia Guerrillas Pursued

UMTALI, Rhodesia (Reuter) — Security forces today pursued the black nationalist guerrillas who attacked this border town with mortars Thursday night, wounding two civilians.

A security forces spokesman, announcing this, said that the guerrilla group—numbering more than 20—unexpectedly did not head across the nearby Mozambique border but instead went north towards the Rhodesian town of Penhalonga.

The 30 82-millimetre shells fired in a 10-minute bombardment Thursday night from a hilltop two kilometres from the city centre was the first such attack on Umtali by guerrillas from inside Rhodesia.

It may have marked a new strategy by the black nationalists, as the other two attacks on Umtali in the last two years were from inside Mozambique and were blamed on the Mozambique Frelimo forces by the Rhodesians.

Meanwhile, Zambian President Kenneth Kaunda said today he would not rule out summoning help from outside Africa to protect his borders.

Police Probe Sought In Munro Phone Call

TORONTO (CP) — Ontario Provincial Police have been asked to investigate a phone call made by John Munro, federal labor minister, to a provincial court judge, a spokesman for the Ontario attorney-general's office said today.

Munro confirmed Thursday that he called Provincial Judge Albert Marck on Aug. 18 shortly before the judge sentenced Julius Butty, a resident of Munro's Hamilton East riding. Butty, a Hamilton landlord, had been convicted of common assault for hitting a tenant with a hammer.

Judge Marck fined Butty $500 with the option of six months in jail.

In a statement given through an aide, Munro said the call was to provide a character reference for Butty and was not an attempt to influence the judge. The aide said Munro has no plans to resign.

Opposition leader Joe Clark Thursday said conduct rules for cabinet ministers were set after the 'judges affair' in 1976 and "if Prime Minister Trudeau is serious about his standards, he'll enforce them, and in enforcing them, he'll have to ask Mr. Munro to resign."

Clark said Trudeau's handling of the matter "will be a test in the kind of leadership we have in the government of Canada now."

Munro's aide said Butty and Munro are not friends but have known each other for several years through community events.

Judge Marck recessed court to receive Munro's call in his chambers.

CP Air Pact Voted

VANCOUVER (CP) — CP Air's 1,800 ground service employees have ratified a new, two-year contract with the Vancouver-based airline, Ralph Steeves, of the International Association of Machinists and Aerospace Workers, said today.

INDEX

	Page
Births	33
Classified	33-46
Comics	26
Deaths	46
Entertainment	14-17
Family	29-32
Finance	6,7
Gardening	34
Sports	22-25

City Trustees to Fight 10-12% Teacher Hikes

The Greater Victoria school board has no intention of agreeing to a 10 to 12 per cent wage hike the B.C. Teachers Federation (BCTF) wants its membership to demand this fall.

Board chairman Susan Brice said today she is confident the Greater Victoria Teachers Association (GVTA) can sit down with trustees and work out a much more reasonable settlement.

"There's absolutely no way the district can afford an increase of that percentage," Brice said.

GVTA spokesman Trevor Calkins said today the association wants to create a good rapport with trustees and is not prepared to make any public statements at this point.

Calkins said the association will decide its priorities at a general meeting this month.

They were commenting on an announcement by the BCTF that it is urging its 30,000 members province-wide to ask for increases that will add up to more than $2,000 a year for the average teacher and up to $4,000 for some principals.

Salaries now average about $21,000 for a teacher and up to $40,000 for principals.

Teachers are prevented from striking by the Public Schools Act.

During the last few years negotiations have been fraught with bad feelings on both side and ended in arbitration.

Both Brice and the GVTA want to avoid going to arbitration this year.

Federation president Pat Brady said inflation, which he placed at 8.2 per cent, and growth in productivity, which he said is five per cent in B.C., are the basis for the advised wage increase.

The proposed salary hikes are in line with the now dead Anti-Inflation Board's guidelines that raises should cover increased living costs and should also allow workers to share in any improvement in the country's productivity.

The proposals have been condemned by B.C. School Trustees Association president Dave Kandal and Vancouver area trustees.

Kandal said the proposed wage hike was "outrageous and unrealistic."

Each local must determine its own bargaining position by Sept. 30.

The federation also recommends that teachers negotiate:

—An agreement that would allow them to honor other school strikes or lockouts without reprisal;

—Better leave-of-absence provisions and improved sick leave;

—Continued participation by school boards in premium payments for income security benefits.

Many City Schools Admitted Firetraps

By LORRAINE LOCHERTY
Times Staff

If a fire inspection took place tomorrow in Greater Victoria's public schools very few of them would pass, according to school district community relations officer Bill Stavdal.

Stavdal's admission came after Gordon Collins, manager of the Insurance Corporation of B.C.'s loss prevention unit, said in Vancouver Thursday that most schools in the province are firetraps.

Collins said few schools meet today's building code requirements and only about 65 of the 1,700 B.C. schools surveyed carry fire insurance.

Virtually none of the 53 schools in the district meet ICBC fire standards.

And none of the schools are covered completely by fire insurance.

Only five of the largest secondary schools in the district are covered for fire damage exceeding $5 million. The rest are not insured.

High fire insurance costs are the reason.

In 1977 Education Minister Pat McGeer set a $5 million deductible, which means individual districts foot the bill for that amount and the ministry pays any additional replacement costs of a fire-destroyed school.

Lower deductibles can be negotiated at premiums too expensive for the district to even consider.

Luckily, the only fire in recent memory occurred in the $6.5 million Victoria high school attic.

Replacement value of buildings and equipment is $150.5 million, roughly $5,000 for each student enrolled in the district, according to a 1978 administrative report.

Many schools are a high fire risk because they were constructed cheaply in the 1950s and 60s of wood.

A lot of these schools are wood frame and the halls are lined with plywood or hardboard.

According to a recent survey by ICBC, the problem is province-wide.

Stavdal says ICBC has been increasing demands to have stringent fire standards met.

Stavdal said the standards are always changing and expensive to implement.

But continuing pressure from ICBC has resulted in recent fire protection improvements, including a $2.7 district-wide renovation project this year.

All schools in the district have fire alarms and some are equipped with burglar alarms.

"It takes less than a minute to get students out of a school," he said.

Fire losses in B.C. dropped from $12 million in 1976 to $1.2 last year, according to an education ministry spokesman.

But Collins said ICBC is not satisfied and will be taking "desperate measures" in future to prevent school fires.

Those measures include installation of intruder alarm systems in every school and either a sprinkler system or subdivision by firewalls, plus a fire detection system.

ACTIVE WEEKEND

A good variety of events awaits Victorians and late summer visitors this weekend.

Here is the lineup:

SATURDAY

2 p.m. Visiting British and New Zealand warships open to the public, Dockyard and Inner Harbor, until 5 p.m.

4 p.m. Old cars of B.C. Vintage Car Club on display at Legislative Buildings after race from Nanaimo.

8 p.m. Great Inner Tube Race dance, Victoria Curling Rink.

9 p.m. Vintage cars form gaslight parade around Beacon Hill Park.

SUNDAY

11:30 a.m. Deadline for Great Inner Tube racers and parade entries to register at Gorge Park.

Noon. Great Inner Tube parade begins, along Tillicum and then west on Gorge Road to Craigflower Bridge.

1 p.m. Great Inner Tube races begin.

2 p.m. Open house on British and New Zealand warships, Dockyard and Inner Harbor, until 5 p.m.

3 p.m. Presentation of trophies for Great Inner Tube Race, Gorge Park.

Boss Blamed for Air Stress

TORONTO (CP) — Fear of causing accidents and responsibility for others' lives produce less stress for air traffic controllers than the stress caused by air-traffic management, says a study by the Clarke Institute of Psychiatry.

The study of Ontario air controllers, released today, says controllers regard responsibility for others' lives a challenge and source of satisfaction in an otherwise routine job.

Controllers, employees of Transport Canada, said they are trained for their assertiveness and decisive action but work in an organization with a reputation for having the opposite traits.

Controllers said that with civil service regulations making it almost impossible to fire an incompetent controller, someone who cannot handle the job is promoted to an administrative position.

"From this lofty position he formulates policies for which he lacks experience," one controller said.

"This procedure frustrates me to no end."

The report says that as a result of the stigma attached to promotion, a controller may stay on the job when it might be in the public's interest for him to quit.

The survey, based on questionnaires mailed in 1976 and 1977 to about 400 controllers in Ontario, was answered by 274 controllers, eight of them women.

Survey researcher Arlene MacBride said in an interview Thursday that 50 per cent of those who responded had no one or only one person to confide their problems to.

Most turned to spouses for support which often caused a strain on the marriage, she said.

Controllers do not confide in superiors or staff doctors for fear their problems will not be kept confidential.

Mrs. MacBride said 70 per cent of those surveyed thought the public misunderstood the nature of the stress controllers undergo.

She said it is not the universal kind of stress some people think but more related to poor health and a poor relationship with spouse and family.

Island Saw Co.
617 Chatham Street 385-5500

THE OUTCASTS

by Ben Wicks

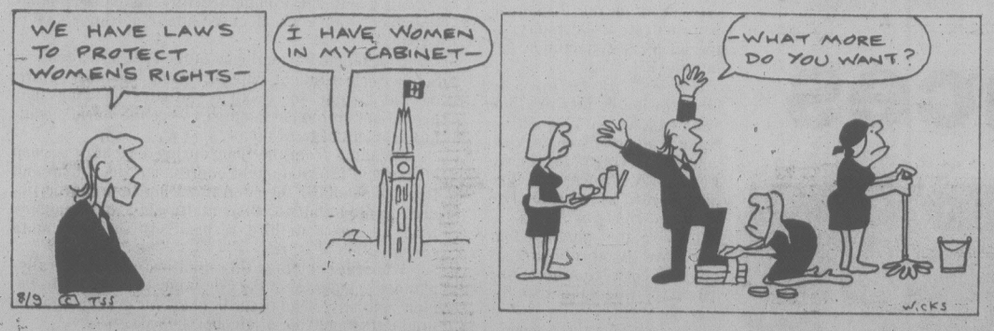

Housing Starts Rise

Local housing starts in August were higher than the same month in 1977 for the first time in five months, but only because construction hit a slump in August, 1977.

There were 128 starts during the past month, up from 70 the previous August. In both years there were no apartment starts during the month.

Construction of single-family homes continues to be a bright spot with 126 started in August, up from 64 in the same month last year.

During the first eight months, there have been 751 houses started, up from 470 in the first eight months of 1977.

There were no starts for row housing or apartments in August. There were two duplex units started, along with the 126 single-family homes.

At the beginning of September there were 193 new apartment units vacant, down from 278 at the same time last year.

The condominium surplus continues to decline month by month. Now there are only 40 new condos unsold, down from 353 at the same time in 1977.

There are 171 new unsold houses on the market, down from 255 last year.

Advertisement
EASY METHOD ENDS SMOKING
New, simple, pleasant method ends smoking permanently in just 24 hours. University proven. Private, professionally supervised. Call now for information or free appointment. Phone toll free through Operator, Zenith 2280.
Personal Improvement Centre
1177 W. Hastings, Vancouver
9-7x

WINSDAY
September 13
EXPRESS BIG BONUS DRAW

30,000 Phones Hit

TOKYO (Reuter) — Police increased their vigilance today after radicals severed cable lines and paralysed almost 30,000 telephone and Telex links in three cities in a sabotage attempt against Tokyo's new international airport.

Engineers worked throughout the day to repair damage to lines in Tokyo, Chiba and Narita. The damage did not disrupt flights at the airport.

Last March, leftist radicals climbed through an unguarded manhole at the airport 60 kilometres from Tokyo and smashed vital equipment in the control tower.

At least six persons have been killed and more than 8,500 injured in almost 12 years of fighting between riot police and radicals who support farmers and environmentalists.

Tourist Alert

VANCOUVER (CP) — The following are urged to contact the nearest detachment of the RCMP for an urgent personal message: Bob Clinton, Washington state; Mr. and Mrs. Travis Hunley, Sacramento, Calif.; Elaine Mussell, Chilliwack; Eileen Young, Kelowna.

U.S. Prices Dip

WASHINGTON (UPI) — U.S. Wholesale prices, led by a decline in food costs, fell 0.1 percent in August for the first decline in two years, the government reported today.

RESCUE THEME PLANNED

Search and rescue operations will be the theme of the 30th national convention of the Royal Canadian Air Force Association at The Empress Oct. 11-14.

The convention will be hosted by the 800 Pacific Wing, 105 Wilson.

Before the first luncheon on Oct. 12 a rescue demonstration will be staged in the Inner Harbor by members of the 442 Search and Rescue Squadron from CFB Comox.

the weather

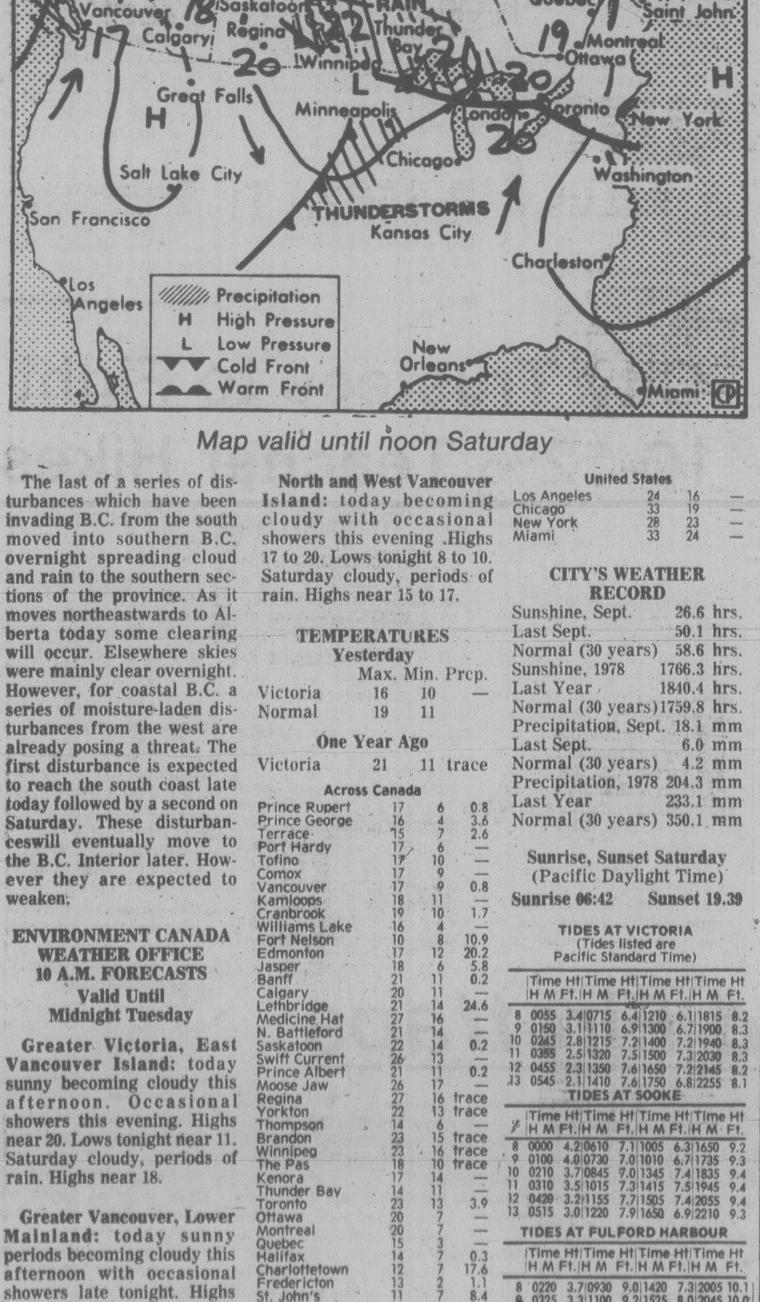

Map valid until noon Saturday

The last of a series of disturbances which have been invading B.C. from the south moved into southern B.C. overnight spreading cloud and rain to the southern sections of the province. As it moves northeastwards to Alberta today some clearing will occur. Elsewhere skies were mainly clear overnight. However, for coastal B.C. a series of moisture-laden disturbances from the west are already posing a threat. The first disturbance is expected to reach the south coast late today followed by a second on Saturday. These disturbanceswill eventually move to the B.C. Interior later. However they are expected to weaken.

ENVIRONMENT CANADA WEATHER OFFICE
10 A.M. FORECASTS
Valid Until Midnight Tuesday

Greater Victoria, East Vancouver Island: today sunny becoming cloudy this afternoon. Occasional showers this evening. Highs near 20. Lows tonight near 11. Saturday cloudy, periods of rain. Highs near 18.

Greater Vancouver, Lower Mainland: today sunny periods becoming cloudy this afternoon with occasional showers late tonight. Highs near 20. Lows tonight near 11. Saturday cloudy, periods of rain. Highs near 18.

North and West Vancouver Island: today becoming cloudy with occasional showers this evening .Highs 17 to 20. Lows tonight 8 to 10. Saturday cloudy, periods of rain. Highs near 15 to 17.

TEMPERATURES
Yesterday

	Max.	Min.	Prcp.
Victoria	16	10	—
Normal	19	11	

One Year Ago

Victoria	21	11	trace

Across Canada

Prince Rupert	17	6	0.8
Prince George	16	4	3.6
Terrace	15	7	2.6
Port Hardy	17	6	—
Tofino	17	10	—
Comox	17	9	—
Vancouver	17	9	0.8
Kamloops	18	11	—
Cranbrook	19	10	1.7
Williams Lake	16	4	—
Fort Nelson	10	8	10.9
Edmonton	17	12	20.2
Jasper	18	6	5.8
Banff	21	11	0.2
Calgary	20	11	—
Lethbridge	21	14	24.6
Medicine Hat	27	16	—
N. Battleford	21	14	—
Saskatoon	22	14	0.2
Swift Current	26	13	—
Prince Albert	21	11	0.2
Moose Jaw	26	17	—
Regina	27	16	trace
Yorkton	22	13	trace
Thompson	14	6	—
Brandon	23	15	trace
Winnipeg	23	16	trace
The Pas	18	10	trace
Kenora	17	14	—
Thunder Bay	14	11	—
Toronto	23	13	3.9
Ottawa	20	7	—
Montreal	20	7	—
Quebec	15	3	
Halifax	14	7	0.3
Charlottetown	12	7	17.6
Fredericton	13	2	1.1
St. John's	11	7	8.4
Whitehorse	16	2	—
Yellowknife	12	7	—
Churchill	13	3	—
Inuvik	10	3	1.2

United States

Los Angeles	24	16	—
Chicago	33	19	—
New York	28	23	—
Miami	33	24	—

CITY'S WEATHER RECORD

Sunshine, Sept.	26.6 hrs.
Last Sept.	50.1 hrs.
Normal (30 years)	58.6 hrs.
Sunshine, 1978	1766.3 hrs.
Last Year	1840.4 hrs.
Normal (30 years)	1759.8 hrs.
Precipitation, Sept.	18.1 mm
Last Sept.	6.0 mm
Normal (30 years)	4.2 mm
Precipitation, 1978	204.3 mm
Last Year	233.1 mm
Normal (30 years)	350.1 mm

Sunrise, Sunset Saturday
(Pacific Daylight Time)
Sunrise 06:42 Sunset 19.39

TIDES AT VICTORIA
(Tides listed are Pacific Standard Time)

	Time	Ht	Time	Ht	Time	Ht	Time	Ht
	H M	Ft.	H M	Ft.	H M	Ft.	H M	Ft.
8	0055	3.4	0715	6.4	1210	6.1	1815	8.2
9	0150	3.1	1110	6.9	1300	6.7	1900	8.3
10	0245	2.8	1215	7.2	1400	7.2	1940	8.3
11	0355	2.5	1320	7.5	1500	7.3	2030	8.3
12	0455	2.3	1350	7.6	1650	7.2	2145	8.2
13	0545	2.1	1410	7.6	1750	6.8	2255	8.1

TIDES AT SOOKE

	Time	Ht	Time	Ht	Time	Ht	Time	Ht
	H M	Ft.	H M	Ft.	H M	Ft.	H M	Ft.
8	0000	4.2	0610	7.1	1005	6.3	1650	9.2
9	0100	4.0	0730	7.0	1010	6.7	1735	9.3
10	0210	3.7	0845	7.0	1345	7.4	1835	9.4
11	0310	3.5	1015	7.3	1415	7.5	1945	9.4
12	0420	3.2	1155	7.7	1505	7.4	2055	9.4
13	0515	3.0	1220	7.9	1650	6.9	2210	9.3

TIDES AT FULFORD HARBOUR

	Time	Ht	Time	Ht	Time	Ht	Time	Ht
	H M	Ft.	H M	Ft.	H M	Ft.	H M	Ft.
8	0220	3.7	0930	9.0	1420	7.3	2005	10.1
9	0325	3.3	1100	9.2	1525	8.0	2045	10.0
10	0420	3.0	1220	9.5	1650	8.5	2130	9.8
11	0525	2.8	1340	9.9	1820	8.6	2230	9.6
12	0615	2.6	1425	10.2	1935	8.3	2355	9.5
13	0715	2.5	1505	10.4	2030	7.8		

Peoples Choice

Exceptional quality, at a special price.

Peoples Jewellers introduces a classic setting you'll be proud to have on your table: beautiful Fleur D'Eté dinnerware with matching stainless steel flatware and co-ordinating "Topaz" glassware. The full service includes:

32 Piece Dinnerware Set
6 dinner plates
6 cups
6 saucers
6 soup/cereal bowls
6 bread/butter plates
1 vegetable bowl
1 platter

24 Piece Matching Stainless Steel Flatware
6 dinner forks
6 dessert spoons
6 dinner knives
6 teaspoons

18 Piece "Topaz" Glassware
6-14 oz. hiball glasses
6-10 oz. beverage glasses
6-8 oz. old fashion glasses

74-Piece "Fleur D'Eté Dinnerware" only 69.95

Peoples Jewellers has carefully selected these products to exemplify quality and value.

PEOPLES JEWELLERS
The Diamond People

Hillside Shopping Centre Mayfair Shopping Centre

9-8x

WHAT'S BARRY BOWMAN DOING UP AT 5? LISTEN.
CFAX 1070

SECOND FRONT PAGE

VICTORIA, BRITISH COLUMBIA, FRIDAY, SEPTEMBER 8, 1978, P. 21

METRO TOYOTA
ESSO CAR CLINIC
TESTED USED CARS

Fancy Nautical Nuptials? Then Rent Ferry Lounge

By PAT DUFOUR
Times Staff

The bride and groom exchanged vows, surrounded by family and relatives as the B.C. ferry made her way on a regular run between Swartz Bay and Tsawwassen.

It hasn't happened yet but B.C. Ferries' traffic manager Bill Bouchard is betting it could before next summer rolls around.

"We've regularly committed ashes to the deep from the ferries, we've had our first baby born aboard (in 1971) and given a lifetime pass. It (a ferry wedding) would be a good way of kicking things off — there must be lot of people out there who would be interested," he said.

BOUCHARD
. . . why not?

Waterborne nuptial vows have been made possible by a new unadvertised program this year that is already gaining momentum. During the off-season when the large upper restaurant lounges are closed they will be available for social events, meetings, conventions and other gatherings.

The basic rate for use of the lounges on the scheduled Swartz Bay-Tsawwassen runs will start at $40 for a one-way cruise plus catering, the price being regulated by the type of meal served and the number of staff required.

Bouchard said the service was initiated after B.C. Ferries received a request from the eastern-based Honda company which is rewarding its top personnel with an across-Canada trip. A total of 450 Honda employees will travel to Victoria on Sept. 28, returning to Vancouver the next day.

Another group — this time 250 American insurance salesmen — is booked for Oct. 13. Some time in September B.C. Hydro will use the service.

Bouchard says B.C. Ferries is cashing in on the growing incentive travel market in which companies reward initiative by providing free trips.

"There's a surge in the incentive travel market. It's becoming pretty good and it's big business," he said. "There's a lot of interest and we're not using the space — why not?"

To assist sales and business meetings audio-visual equipment is available.

The winter package tours aboard the Prince Rupert, first started in the fall of 1977 as an experiment, are also growing in popularity.

These are being widely advertised and include a round trip from Tsawwassen to Prince Rupert with a stopover and tour in the northern part for $160, a triangle cruise between Vancouver, Victoria and Campbell River for $91 and a seven-day Inside Passage tour for $222 per person.

★

Bouchard said because of the overflow on one trip this spring people taking the tour were booked in five Victoria Hotels — The Empress, Laurel Point Inn, Harbor Towers, Executive House and the Chateau Victoria.

Up-Island hotels booked for the 1977 package tour program were the Discovery Inn, Haida, Austrian Chalet and Painter's Lodge in Campbell River, as well as the Qualicum College Inn.

This season the Olde England Inn in Victoria and the Island Hall at Parksville will be added to the list.

While Bouchard did not have the exact count, he said the ferries also carried a record number of passengers this summer, beating 1975, the previous top tourist season.

Meanwhile, George Baldwin, operations manager, reports three of the smallest vessels in the fleet — Powell River Queen, Mayne Queen and Bowen Queen — will have their capacities increased from 50 to 70 vehicles and their engine power increased. The work will probably be done between January and May 1979.

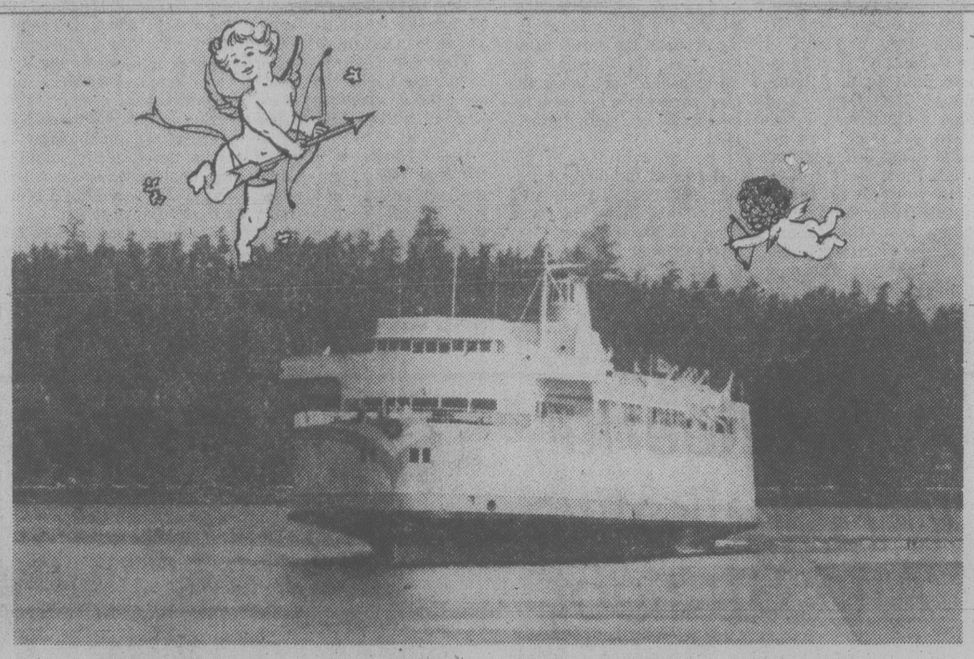

Ferries now have the space for weddings, banquets and meetings

American Beer Slashed in Price To Clear Surplus

High-priced American beer slid down to the bargain basement today as B.C. liquor stores moved to clear a massive surplus.

The sale will see the U.S. stock marked down to $4.85 a dozen — the current price of B.C. beer.

Savings to consumers on the import beer will range from 94 cents to $2.22 per dozen.

Tex Enemark, deputy minister of consumer and corporate affairs, says the average price tag reduction is $1 a dozen, and the government plans to sell off about 2 million cases.

That means the government will miss out on about $2 million in income. But even at the reduced price the U.S. beer will still sell at a slight profit.

Enemark said the sale is being held to open up shelf space for Canadian beer now being brewed following a three-month labor dispute in the B.C. brewing industry.

Locally made beer could show up in liquor stores as early as today if the American stock moves quickly.

Enemark said beer in stock and arriving this week was ordered in mid-August when both sides in the labor dispute were pessimistic about an early settlement.

"Every indication was that the dispute would go far into — if not through — the month of September," he said.

"Under those circumstances, the LDB had no choice but to maintain inventories of U.S. beer sufficient to meet demand."

B.C. liquor stores imported nine million cans and bottles of beer during the summer and stocked 17 brands of U.S. beer.

Early in the strike a case of beer was a rarity and huge line-ups formed at B.C. liquor outlets whenever shipments arrived. The limit was usually set at two cases per customer.

But as the dispute dragged on the government incrased it imports and towards the last few weeks of August stacks of U.S. beer — with largely unheard of brand names like Falstaff, 102 and Schmidt — were backing up.

Shortly after that the strike ended and B.C. breweries — which lost an estimated $50 million in gross sales over the long, not so hot summer — began clamoring for shelf space.

The brewing industry wasn't the only section hurt by the protracted dispute.

The over-all loss to B.C.'s economy has been estimated at $40 million to $50 million.

Losses in income to the 1,000 brewery workers is estimated at about $4,000 each.

Some 3,000 other workers in pubs, hotels and restaurants were idled by the strike. No figures are available on how much it cost them in lost wages.

Enemark said the strike was expensive all around and the government hopes its import beer sale will help return things to normal quickly.

He added, however, the province has no intention of buying back U.S. beer from pubs and hotels that built up huge stockpiles to see them through the dispute.

"Many people during the strike were very greedy," said Enemark. "They purchased all they could get their hands on; far more than they needed."

Now its up to them to bail themselves out, he said.

Whether they'll follow the government's lead and offer bargains on American beer remains to be seen.

The Brits Are Coming And They're Riding Free

Two teams from England will be out to prove Britain also rules the tiny waves of the Gorge on Sunday in the Great Inner Tube Race.

Four sailors from the visiting flagship cruiser HMS Blake will form two teams and paddle down the Gorge in the races which begin at 1 p.m.

Their entry fees have been paid by Provincial Secretary Grace McCarthy and Saanich Ald. Fred Severson.

Racing for Mrs. McCarthy will be Knocker White, 37, and Spike Hughes, 32, while Max Bygraves, 35, and Jack Darville, 37, will race for Severson — and the glory of England. All are from Portsmouth.

Their entry was organized by Wayne Mowat of Victoria who met the sailors at a local reception.

Entries for the big race closed at noon today.

All contestants are to gather at Gorge Park, across from the Gorge Hotel, by 11:30 a.m. Sunday.

Traditionally contestants go in the parade, even if they just walk, carrying their tube. Most are able to hitch a ride on one of the many floats and other vehicles.

Only vehicles going in the parade will be allowed into the park. Other vehicles can be parked in the area of the Gorge Hotel.

Three things are done by 11:30 at Gorge Park: contestants are registered and given a team number.

The parade is organized and costumes are judged, also from 11 to 11:30 a.m. at the Gorge Park.

At noon, the parade sets off for Craigflower Bridge by crossing the Gorge at Tillicum and proceeding west on Gorge Road.

The parade disbands at Craigflower Bridge and the first of the inner tube races starts at 1 p.m.

The races end at Gorge Park where trophy presentations will begin; starting at 3 p.m. Trophies for parade winners and costumes will be given out at that time.

Important: All contestants are reminded they **must** check in at **Gorge Park** by **11:30 a.m.** and receive their number. After that they may go directly to the starting line or join the parade.

Hampton Park Hustlers, who are organizing the event, will sell official Great Inner Tube Race tee shirts at Gorge Park during the day.

Kinsmen will sell hot dogs and other refreshments at half price at Gorge Park on Sunday.

Egon Mikkelsen, inner tube race concession chairman for the Kinsmen, said all receipts go to help amateur sport. Kinsmen make a donation to the community by purchasing the food supplies from their own funds.

The Esquimalt and Saanich fire departments will each have a fire truck in the parade.

Capt. Cook (Kelvin Andrew) and bathtubber Frank Ney, mayor of Nanaimo, will be in the parade.

Anyone looking for small sails for a Capt. Cook float could phone Mrs. Roy Shepherd at 385-4019. The sails were used in a previous parade and are available.

The schedule:

Saturday, 8 p.m.: The Tubers Ball, a disco dance for couples, at Victoria Curling Club.

Sunday, 11:30 a.m.: All contestants and parade entries must check in at Gorge Park by this time.

Sunday, noon: Start of the parade.

Sunday, 1 p.m.: First inner tube race starts at Craigflower Bridge.

Sunday, 3 p.m.: Trophies presented at Gorge Park.

Farmland Review Asked

A proposal that the Land Commission review all farm land in North Saanich has been made by Mayor George Westwood.

The suggestion is expected to win support from aldermen at council's Sept. 25 meeting.

The mayor said today a review of the boundaries of all lands in the Agricultural Land Reseve would increase the credibility of the ALR and clear up some of the anomalies surrounding its operations.

"There are many people who think the quality of some agricultural lands has been rated much too high," he said.

"Others feel some lands not designated as agricultural lands should have been included in the ALR."

Westwood said he made the suggestion after council discussed the case of Donald and Jacquline Wilson, 9299 Canora Road.

The land commission exempted the Wilson's 14.4 acres from the ALR after the provincial cabinet removed an adjacent 33-acre farm from the land reserve.

Now some North Saanich aldermen want the commission to reverse its decision and to place the land back in the ALR.

Ask the Times

Q. I would like to get new medal ribbons for my medals from the First World War in time for the coming Armistice Day. I have six — the Mons Medal, the two general service medals, the military cross and the distinguished conduct medal, in addition to the Canadian Decoration. Could you please advise me where I can get the ribbons attached to the bar? E.B.S.

A. This can be done in the tailor's shop at CFB Esquimalt. The telephone number is 388-6428. At the moment, the shop's supply of First World War ribbons is depleted but there is more on order. It is advised you check by telephone to find out when the new shipment will be in.

SHIP MOVEMENTS

MARINE SCIENCES

Parizeau at Yarrows shipyard, Pandora II in the Beaufort Sea, Richardson in the Sand Heads area, Vector in Holberg Inlet.

Say, Aren't You Joe Who?

Nobody actually said the much-maligned phrase "Joe Who?" aloud on Monday when federal Conservative leader **Joe Clark** visited the Saanichton fair. But there was some evidence the Tories have not entirely conquered the Joe-Who problem.

While Clark met the Esquimalt-Saanich riding executive in a fair office, a number of aides and party officials waited patiently outside. After watching for a few moments a woman approached one of them.

"Pardon me," she said, "but aren't you Joe Clark?"

Perhaps her theory was that no one other than the leader himself would be wearing a suit and tie at the fair.

★ ★ ★

Saanich police chief **Bob Peterson** has been appointed to a third term as director of the Canadian Association of Chiefs of Police.

Peterson, one of six directors on the board, is also expected to be named chairman of the association's crime prevention committee, a position he's held for the past year.

The new president of the association which held its annual meeting in Ottawa last month is **Stanley Raike**, deputy chief of the Peel, Ont., regional police. Vancouver's chief constable **Don Winterton**, was elected first vice-president.

★ ★ ★

The members of the Canadian National Institute for the Blind here have come up with a novel way of handling an old, old problem.

They've built an outdoor biffy just for dogs at their 14-unit housing complex at 950 Humboldt.

In particular the facility is for **Jackson** and **Mitchell**, seeing-eye dogs owned by **Hugh McLeod** and **Mike Brodsky** respectively.

★

It's a Super Spud . . . Anyway You Slice It

If you can come up with a greater 'tater than the three-pound whopper grown by Ed Gait, 7065 Silverdale, good for you.

The big spud would make a meal for a family french-fried, mashed or just plain baked.

Sheryl Courtnall, shown at the left with knife and fork, figures it'd take her a week to eat.

And if you're into sunflowers, try topping the 15-foot specimen grown by Earl Grant, 760 Wains.

Its stalk, if you're keen on details, is three inches in circumference.

Now if someone out there has a five-foot stick of rhubarb . . .

TOWN TALK

CNIB Vancouver Island director **Isabel Beveridge** says workmen poured an eight-foot by six-foot concrete slab in the back of the villa, installed a fence around it, and put in a hose and faucet and a drain hole connected to the sewer system.

The big trick has been, of course, in getting the dogs to use it. Jackson caught on in a flash. Mitchell's been a bit slower on the uptake. But, says Hugh, his dog had a slight edge.

"He got to use it first," he said.

Incidentally, the residents of the Humboldt complex have a name for the facility. You guessed it. The poop deck.

★ ★ ★

When **Mrs. Olive Lawson** joined the staff of the Royal Jubilee Hospital as a switchboard operator she intended to stay only a few months, just long enough to earn sufficient money to do some travelling.

This month she retires as supervisor of information and communications after more than 31 years with the hospital.

FINAL

TORONTO STOCK EXCHANGE TRADING

TORONTO CLOSING STOCKS
Distributed by CP

Toronto Stock Exchange - Sept. 8

Complete tabulation of Friday transactions. Quotations in cents unless marked $. z - Odd lot, xd - Ex-dividend, xr - Ex-rights, xw - Ex-warrants. Net change is from previous board-lot closing sale.

Stock	Sales	High	Low	Close	Net Ch'ge
		A and B			
A.G.F.M	1000	275	275	275	+10
Abacus	2199	$5½	5	5	- ¼
Aby Gln w	1800	280	275	280	+ 5
Abitibi	95451	$18⅞	17⅞	18¾	+1⅛
Abitbi 10	200	$55	55	55	
Action Trd	5000	143	140	140	
Advocate	2200	340	275	295	- 45
Afton Min	400	$8⅞	8½	8⅝	
Agnico E	4900	$6⅝	6¼	6¼	- ¼
Agra Ind A	4000	$7⅜	7⅛	7¼	+ ⅛
Akaitcho	z100	82	82	82	
Albany	11500	65	62	65	+ 2
Alf Energy	7385	$16⅞	16⅝	16⅝	- ¼
Alta Gas A	26340	$15¾	15⅜	15⅝	+ ⅜
Alta G D p	23	$154	154	154	
Alta G F	150	$28	28	28	- ⅜
Alta G 9.76	4420	$28¾	28½	28½	- ¼
Alta G 7.60	100	$26¼	26¼	26¼	
Alcan	53610	$38½	37½	38⅛	+1⅜
Algo Cent	600	$20¼	20	20	- ¾
Algoma St	8204	$24¼	24	24¼	+ ¼
AStel p	200	$28¾	28½	28½	+ ¼
All-Can B	36000	5	5	5	
Am Bonza	8907	$38⅜	38	38¼	
Am Larder	5000	25	25	25	+ 1
Am Eagle	8350	235	231	231	- 4
A Led	148250	32	27½	30	+3½
Andres W	5170	$25¾	24	25½	+1½
Ang U Dev	45220	360	310	345	+40
Aquitaine	48711	$22⅛	21⅜	21⅞	
Arbor C	3000	93	89	93	+ 4
Argus 250 p	100	$23¾	23¾	23¾	
Argus B pr	100	$35½	35½	35½	- ¾
Asama	163310	$22¾	20	22⅝	+2¾
Asbestos	2630	$45½	45½	45½	+ ¼
Ashland C	1050	$31¾	31¾	31¾	- ⅛
Asoc Porc	z140	78	78	78	
Atco A	4050	$15½	15¼	15⅜	- ⅛
Atl C Cop	2000	43	42	43	+ 3
Alo Hard A	6720	$22	21	22	+ 1
BC Sugar A	450	$29⅞	29¾	29¾	- ¼
BP Can	91790	$18¼	18	18¼	+ ¼
BP Can p	25	$65	65	65	
Banister C	1650	$12½	12¼	12½	
Bank BC	1179	$37¾	37⅝	37¾	- ⅛
Bank BC r	z2890				
Bank Mtl	30447	$23⅝	23⅜	23½	
Bk Mtl r	428127	56	52	55	+ 3
Bank N S	9657	$21⅞	21½	21¾	+ ⅛
Bankeno	4150	235	234	235	+ 3
B Cdn Nat	1045	17	17	17	
Bartaco	700	275	275	275	- 5
Bary Expl	2000	85	85	85	+ 2
Baton B	3600	$13	12⅞	13	+ ½
Bay Mills	100	$12	12	12	
Belding A	205	375	375	375	
Bell Canad	15645	$61¼	60¾	61¼	+ ⅜
Bell A pr	z12	$60½	60	60½	
Bell C pr	100	$31	31	31	
Bell D pr	220	$61	61	61	+ ¾
Bell 2.28	1175	$31⅞	31¼	31¼	
Bell 1.80	400	$24¼	24¼	24¼	
Bell 1.96	4200	$27½	27⅛	27½	+ ⅛
Beth Cop A	100	$15⅝	15⅝	15⅝	
Black P A	2175	$12½	12	12½	+1½
Blakwod A	1500	425	420	425	+ 5
Block Bros	900	$9	9	9	
Bombr	442	$10½	10½	10½	
Border C	2200	330	320	320	
Bovis Cor	2700	74	73	74	+ 1
Bow Valy	47137	$46	40½	46	+5¾
Bralor Res	2300	$8⅝	8⅜	8⅝	+ ⅛
Bramalea	32636	$15¼	14½	15¼	+ ½
Brameda	8600	172	168	170	
Brascan A	18413	$17⅜	17	17⅜	+ ⅜
Brscn 8½	100	$27½	27½	27½	
Brenda M	51300	$13⅞	13	13½	+ ⅜
Bright A	200	$13¾	13½	13½	- ¼
Brinco	3540	$6⅞	6¾	6¾	
BF Am Bnk	100	$30	30	30	
BCFP	6800	$18½	18	18⅜	+ ⅜
BC Pack A	306	85	80	85	+33
BC Pack B	664	$85	80	85	+ 5
BC Phone	5968	$17½	17¼	17⅜	- ⅛
BCPh 1956	z10	$61½	61½	61½	
BCPh 6 pr	z50	$76½	76½	76½	
BCPh 6.80	z30	$22¼	22¼	22¼	
BCP 7.04 p	500	$24¼	24¼	24¼	
BCP 10.16 p	600	$29	29	29	
Broul Reef	1700	37	37	37	
Brunswk	20300	450	440	445	+ 5
Budd Auto	2900	$9½	9¼	9¼	- ⅛
Budd A w	1000	215	215	215	- 10
Burns Fds	3075	$13½	13⅜	13⅜	- ⅛
		C			
CAE A	825	$17⅜	17½	17½	+ ⅛
Cad Fry	10140	$10½	9¾	10½	+ ⅞
Cad Fry A	7800	$10¼	10⅛	10¼	+ ⅛
Cal Pow A	12545	$40	39⅞	40	
Cal-P 7 p	z5	$98⅜	98⅜	98⅜	
Cal P 9.80	50	$112½	112½	112½	
Cal P 2.36	550	$30	29½	30	+ ½
Cal P 8¾	25	$108¼	108¼	108¼	
Calvert	68000	76	72	74	+ 1
Cam Mine	2000	35	35	35	+ 1
Camflo	5342	$15¾	15¼	15¼	- ⅛
C Chib A	3200	$6⅜	6	6⅜	+ ⅛
Camp RL	2170	$44	43½	43⅞	- ⅛
Can Cem A	840	$11¼	11	11¼	
CCe C p	1457	$17½	16⅞	17½	+ ¾
CDC pr B	95	$106¼	105½	106¼	+ ¼
Can Malt A	550	$33¼	33	33⅛	- ⅛
C Nor West	12640	$11¼	10¾	11¼	+ ⅛
C Pakrs C	2000	$23⅜	22⅝	22⅞	- ⅛
Can Perm	8065	$18⅛	18	18⅛	+ ⅛
CS Pete	49500	$6⅛	5⅞	5⅞	
Can Trust A	200	$26¼	26	26¼	+ ¼
C Trust 7¼	6600	$22¼	22	22¼	+ ¼
C Tung	4556	$24	23½	24	+ ½
CCablesy A	1300	$18¼	18	18¼	+ ⅜
C Cable w	1500	66	66	66	+ 4
Cdn Cel	44570	$10¼	9⅝	10	+ ¾
CC Man A	12700	$30	30	30	
C Curtis	z300	75	75	75	
C Formost	210	$5½	5⅜	5⅜	
CGE	165	$28⅜	28⅜	28⅜	+ ⅜
CG Invest	2250	$23½	23½	23½	
C Higas	140990	450	430	430	- 20
C Homestd	22400	$10½	10	10½	+ ⅜
C Hydro	8609	$12½	12⅜	12⅜	+ ⅛
Cl Bk Com	26073	$28⅝	28¼	28⅝	+ ¼
CIL	2261	$22¼	22	22¼	+ ¼
Cl Powr A	2000	190	190	190	+ 5
C Lencour	10000	11	11	11	+ ½
CLI Pete	1000	77	77	77	
C Manoir A	400	$6	5⅞	6	+ ¼
C Marconi	100	9	9	9	+ ⅛
C Merrill	2000	$21⅜	21	21⅜	+ ⅜
CNat R	5400	320	310	320	+15
C Ocdntl p	200	$28¾	28½	28¾	+ ¼
CP Inve	16825	$25½	24⅜	25½	+ 1¼
CP Ltd	173891	$24¾	23⅞	24⅜	+ ⅞
CPL A p	z40	$10¼	10¼	10¼	
C Reserve	1350	$13⅜	13	13⅜	+ ⅜
Cdn Sup O	10076	$66	64½	66	+ 1½
Cdn Tire	350	$25½	25	25	
Cdn Tire A	1933	$26⅜	26¼	26¼	
C Utilties	5538	$17¼	17	17¼	+ ¼
CU 10¼	250	$29	29	29	+ ¼
CWN 5½ p	200	$15	15	15	
Candel Oil	100	$22¾	22¾	22¾	
Canray	55450	219	213	219	+ 4
Cara	1700	$23¼	23	23¼	+ ¼
Carl OK	22400	475	470	470	
Carl A p	700	$27⅜	27½	27½	+ ⅛
Carl B p	225	$34	34	34	- ½
Carma 8.75	100	$20⅛	20⅛	20⅛	
Carrier JD	1100	300	295	295	- 5
Cassiar	7926	$10	9⅞	10	+ ¼
Cassidy L	200	$5⅞	5⅞	5⅞	+ ⅜
Celanese	4400	400	395	400	+ 5
Celanes 1 p	200	$11	11	11	+ ⅛
Celan 175 p	200	$19½	19¼	19½	- ⅛
Cent Pat	2500	155	155	155	- 5
Centurion	350	405	405	405	+ 5
Chnclr	1500	150	150	150	
Charter Oil	450	265	260	260	- 7
Chib A	3850	33	28½	28½	- 3½
Chieftan D	700	$27⅜	27¼	27¼	- ⅛
Chieftain p	25	$104½	104½	104½	+ ½
Chimo	1000	118	118	118	- 3
Chrysler	1373	$13⅞	13¾	13¾	
CHUM	z25	$10	10	10	
CHUM B	160	$10½	10½	10½	- ⅛
Cty Sv 8.32	z37	$10¼	10	10¼	
Cty Sav 8¼	2537	$8⅜	8¼	8⅜	
Coch Will	15000	68	64	64	- 1
Cockfield	300	410	410	410	+10
Comb Met	27621	47	46	46	
Cominco	2192	$30½	30	30¼	+ ¼
Com Cap	1300	$7	7	7	
C Holiday I	750	$8¼	8	8	- ¼
CHIns A p	1100	$27½	27¼	27¼	- ¼
Conduit A	1700	410	410	410	+10
Con Bath A	10724	$35⅞	34¼	35⅜	+1⅜
Con Bath p	500	$19½	19½	19½	- ¼
C Bath 68 w	2800	$15½	14¼	15½	+1½
Con Distrb	5930	$16¼	16⅛	16¼	+ ⅛
Cons Gas	9340	$19	18⅞	18⅞	- ⅛
Control F	2400	$5⅝	5¼	5½	- ¼
Copwest	3616	$6⅝	6¼	6⅜	+ ¼
Cop Fields	3100	305	295	300	- 15
Corby vt	400	$27⅜	27⅜	27⅜	+ ⅛
Corp Food	200	$21	21	21	
Coseka R	13284	$6⅜	6¼	6¼	- ⅛
Costain Ltd	1200	$13½	13⅛	13½	+ ⅜
Costain w	200	$8½	8½	8½	+1¼
Craigmt	1200	400	390	400	+10
Crain R L	1300	$12½	12¼	12¼	- ¼
Crestbrk	22011	$10½	9¾	10¼	+ ¼
Crwn Life	2653	$58½	56	58½	+2⅝
C Zelrba A	220	$24	24	24	
Crush Intl	5120	$15	14½	14½	+ ¼
Cuvier M	2500	39	38	39	+ 1
Cyprus	4050	$9¾	9¾	9¾	
Czar Res	9250	$7½	7¼	7½	
		D	to	G	
DRG Ltd A	2950	$5⅝	5¾	5⅞	+ ⅛
Dalmy A	550	$8¼	8¼	8¼	
Dalmy C	250	$6⅞	6⅞	6⅞	
Daon Dev	14250	$12⅞	12¼	12¼	- ⅜
Daon A	2100	$7⅜	7½	7½	- ¼
D Eldona	20600	119	113	118	+ 4
Denison	2964	$82¼	81½	81¾	
Dicknsn	8490	$6⅞	6⅝	6¾	- ⅛
Digitech	41300	200	190	190	- 11
Dist Tr A	500	$8½	8½	8½	+ ⅛
Doman I	9060	$8	7¾	8	+ ¼
Dome Mine	4051	$104¾	101½	103	
Dome Pete	66689	$104½	97	101½	+ 7
D Bridge	19010	$26¼	25¾	26	- ⅛
D Citrs A	900	$11¾	11¾	11¾	
DExplor	28100	29	28½	28½	+1½
Dofasco A	4225	$28¼	27⅞	27⅞	+ ½
Dofasco p	310	$67½	67½	67½	
Dom Store	3700	$19½	19¼	19⅜	+ ¼
D Textie A	3800	$11⅜	11½	11⅜	+ ⅛
Domtar	3091	$22½	22¼	22½	+ ½
Domtar pr	100	$13½	13½	13½	
Dunde Pal	11166	48	45	48	+ 3
Dunraie	1000	23½	23½	23½	+ 2
Du Pont	1850	$16¼	15⅝	16¼	+ ⅝
Dvlex L A	1400	$13¼	13¼	13¼	+ ¼
Dynamar	36655	185	175	185	+10
E-L Fin	100	$12½	12½	12½	+ ¼
E-L Fin p	100	$13	13	13	- ⅛
E-L Fin w	843	130	120	120	- 5
East Mal	1667	345	335	340	
East Sul A	675	235	232	235	
Ego Res	21600	$8⅜	8⅛	8¼	
Electro A	700	420	420	420	
Elks Stors	200	$13⅜	13⅜	13⅜	
Emco	550	$8	7⅞	7⅞	- ⅛
Emco w	800	200	195	195	- 5
Exquisite	252	320	310	320	+20
Exfndcar	627	$14	13¾	14	+ ⅛
Falcon C	10680	$6	5¾	6	+ ⅛
Fibrg-Nik A	1680	$28½	27¼	28	- ¼
Fed Ind A	1500	$6⅛	6⅛	6⅛	- ⅛
Fed Pion	350	35	35	35	
Fidelity Tr	350	470	470	470	- 5
Fidelty Tr p	225	22	22	22	
Finning T	2400	$28	26½	27¼	+ ½
F City Fin	100	$11½	11½	11½	
F Mar	21000	50	45	49	+ 4
Foodex p	4550	$8⅛	8⅛	8⅛	- ⅛
Ford Cnda	225	$78¼	77¾	77¾	- 1¾
F Sea A pr	200	$9¼	9¼	9¼	+ ¼
Francana	2050	$8⅞	8¾	8⅞	+ ⅜
Fraser A	640	$38	38	38	+ ½
Fruehauf	200	$10⅛	10⅛	10⅛	
G M Res	1742	450	435	435	- 15
GSW Cl A	200	$6¼	6¼	6¼	+ ⅛
Gaz Metr	142	$6⅛	6⅛	6⅛	+ ⅛
Gaz 5.40 p	z93	$58½	57½	58	
Gen Baker	200	$6¾	6¾	6¾	- ½
G Distrb A	940	$7½	7½	7½	
G Distrb w	4800	230	220	225	- 5
GMC	3544	$76	75	75½	+ ½
Genstar L	8120	$33¼	33	33	- ⅛
Gnstar 1.50	100	$32¾	32¾	32¾	- ⅛
Gesco Dis	1400	385	380	380	- 10
Giant Yk	202	$13⅞	13⅝	13⅝	- ⅛
Gibraltar	1000	$5⅜	5⅜	5⅜	- ⅛
Glendale	1500	90	90	90	
Goldund M	20400	33	32	32	- ½
Golun r	226104	4½	3½	4	
Goodyear	100	$18½	18½	18½	
Graff G	150	$33	33	33	- ½
Granduc	1000	42	42	42	- 2
Gt Oil Sds	5704	$9⅜	9	9¼	+ ⅛
G L Nickl	500	48	48	48	- 1
GL Paper	2550	$38	36¾	38	+1½
GL Pap w	9650	$8½	7¾	8¼	+ ¾
GN Fin	500	170	170	170	+ 5
Gt West S	3700	275	270	275	+ 5
G West wt	1000	79	79	79	+ 1
Grevhnd	500	$21	20⅞	21	
Guard Cap	2300	$7¾	7½	7¾	+ ¼
Gulf C	140215	$36¼	34	34⅞	+ ⅞
Gulfstrem	11000	72	69	72	+ 4
		H	to	L	
HCI Hldg	1000	$10¼	10	10¼	+ ⅜
HCI Hld w	700	$7¼	7¼	7¼	+ ⅛
Halifax D	1000	240	240	240	- 20
Hardee	2000	76	75	75	- 3
Hard Crp A	2300	325	320	325	
Harlequin	19535	$13⅞	13½	13⅞	+ ⅝
H Wood	200	118	118	118	- 2
Hatleigh	2100	$6½	6¼	6½	+ ⅛
Hawker A	6425	$9	8¾	8⅞	
Hawker pr	100	$70	70	70	
Hayes D A	230	$8⅞	8⅞	8⅞	
Hedway A	9900	465	450	465	+ 25
Highmont	2100	100	100	100	- 2
Holinger A	2400	$42	42	42	
Home A	5020	$41¾	41	41¾	+ ¾
Home B	1100	$38½	38⅜	38½	
Home Pit	230	$12¾	12¾	12¾	
H Bramor	100	410	410	410	
Hud Bay A	2370	$20⅛	20½	20⅜	+ ⅛
H Bay Co	15365	$22⅞	22¼	22⅞	+ ⅝
HB Oil Gas	3155	$43¼	42¾	43¼	+ ⅜
Husky Oil	1000	$40	40	40	- ¼
Husky E w	280	$21	21	21	
Hydra Ex	500	48	48	48	- 2
IAC	20100	$19½	19⅛	19⅜	+ ⅛
ITL Ind	1500	375	375	375	+ 5
IU Intl	3517	$14	13⅞	13⅞	+ ⅛
Imasco A	6941	$37	36¾	37	+ 1
Imasco 5 p	z90	$36½	36½	36½	
Imp Gen	300	$22¼	22¼	22¼	+ ¼
IOil A	476173	$24	21½	23⅞	+2⅛
INCO A	76952	$20⅜	19	20¼	+.1¼
INCO B	1500	$19	19	19	
Inco 7.85	400	$25⅛	25⅛	25⅛	+ ⅛
Indal	39150	$16¼	16	16¼	+ ¼
Indusmin	750	$14	13¼	14	+ 1
Inland Gas	845	$13¼	11¾	11¾	+ ⅛
Inland G p	1400	$12⅝	12½	12⅝	- ⅜
Inind G 10p	400	$30	30	30	
Inter-City	25150	$8½	8¼	8⅜	+ ⅛
Inter C B w	5300	$5½	5½	5½	
Intrmetco	250	$10⅞	10½	10⅞	+ ⅛
IBM	z120	$346	342	344	
Int Mogul	2200	$5¾	5⅝	5⅝	
I Mogul A	100	$13¼	13½	13½	
Int Pipe A	24650	$17⅜	17⅛	17¼	
Ipsco	350	$16¾	16⅜	16⅜	+ ⅛
Inv Grp A	z50	$12½	12¼	12½	
Inv Grp 5 p	325	$21	21	21	
Irwin T A	2700	475	470	475	
Island Tel	100	$14½	14½	14½	- ½
ISO	600	154	152	152	- 2
Ivaco A	3496	$12⅜	12⅛	12⅛	- ⅛
Ivaco 8.85	180	$51½	51½	51½	+ ⅛
Jannock A	3925	$20¼	20	20¼	- ⅛
Jannock B	700	$20¼	20	20	- ½
Jannock 8	427	$15⅛	15	15	- ⅛
Jannock w	3011	$13⅜	13¼	13¼	- ¼
Jorex Ltd	7500	48	45	45	
Joufel	1340	7½	7½	7½	
Kaiser Re	44500	$16	15½	16	+ ⅜
Kam Kotia	39452	395	375	385	+25
Kaps Tran	5500	156	152	154	- 2
Keen Ind	5500	36	33	33	- 8
Keeprite B	1112	$12	11½	12	+ ¼
Kelly D A	300	$7⅞	7¾	7¾	
Kelsey H	500	$23	23	23	+ ⅛
Kerr A A	5582	$13	12⅞	12⅞	+ ⅛
K Anacon	2296	24	21	24	+ 3
La Luz	200	$8⅛	8⅛	8⅛	
Labatt A	12264	$21¼	21½	21¾	
Labatt B	1000	$21¾	21⅝	21⅝	- ⅛
Labatt A p	2500	$21⅜	21½	21½	- ½
Lab Min	415	$43⅛	43	43	- ¼
Lacana	15510	$7	6¾	7	+ ¼
Lacana w	600	$5¼	5	5¼	+35
Laidlaw A	1850	$15¼	14⅞	15	
LOnt Cem	4500	$5½	495	5	+ 5
Lakehead	2000	30	29½	29½	+2½
Lasitr Km	1000	42	42	42	- 2
Laurasia	2000	27	27	27	+ 1
Lau Fin	1800	$8½	8⅜	8½	+ ⅛
Leigh Inst	3350	$7⅝	7½	7½	- ⅛
Levy A pr	200	$6¾	6¾	6¾	
Liberian	600	$8¾	8¾	8¾	+ ¼
LL Lac	272	274	274	274	+ 4
Livingsto	100	$27⅛	27⅛	27⅛	+ ⅛
Lob Co A	4910	440	425	440	
Lob Co B	760	435	425	435	+10
Lob Co pr	200	$29¾	29½	29¾	+ ¼
Lob Ltd Ap	700	$19	19	19	
Lochiel	79250	415	370	400	+20
Loeb M	400	$7½	7¼	7½	+ ½
Lost River	7200	55	50	54	+ 2
		M	to	O	
MICC	900	$11½	11¼	11¼	
MICC 8⅝	400	$25½	25½	25½	- ½
Maclarn A	6028	$46½	45½	46½	
Mclan H A	2000	$16⅝	16⅜	16⅜	+ ¼
MB Ltd	32545	$23¾	23⅛	23¾	+ ¼
Madeline	z200	63	63	63	
Madsen	1000	92	92	92	- 1
Magna Int	192	$32	32	32	- ½
Magna A	884	$34	33	34	+ ½
Magnason	800	300	290	300	
Magnetics	10100	210	203	203	- 6
Majstic Wil	3500	260	250	260	+ 5
Malartic	1000	86	86	86	- 2
M Lf Gard	z25	$29	29	29	
Maritime	487	$24¾	24½	24½	- ¼
Mar T 860	z184	$11¼	10⅝	10⅝	
Mar T 940	z153	$12	11⅝	11⅝	
Mar T 765	200	$11	11	11	+ ¼
Mass Fer	48679	$12⅞	12¼	12⅜	- ⅛
Mas F A	4650	$19¼	19	19	- ⅜
Mas F B	4405	$19⅜	18¾	18¾	- ¾
Matgmi A	3800	$12	11⅝	12	
Mc Adam	1500	30	30	30	
McGraw H	100	$8⅝	8⅝	8⅝	+ ⅛
Mc Intyre	705	$25¾	25¼	25¾	+ ⅜
McLaghin	1850	$7¾	7⅜	7¾	+ ¼
McLghl 9 p	100	$22⅞	22⅞	22⅞	
McLghl w	200	340	340	340	
Meletor	2750	$13¼	13¼	13¼	+ ¼
Mentor	618	290	285	285	- 10
Mercantil	4410	$13¾	13⅜	13¾	+ ½
Merland E	27600	$9¼	9	9⅛	- ⅛
Mindustri	1700	$10⅜	10	10¼	- ⅛
Minrl Res	5000	165	160	164	+ 4
Molson A	32983	$20⅛	19¾	20⅛	
Molson B	26548	$18½	18¼	18¼	+ ¼
Monenco A	500	$13⅜	13⅛	13⅜	+ ⅛
Moneta P	z100	57	57	57	
Mtl Trust	100	$20¼	20¼	20¼	
Moore	26915	$36¼	35¾	36	+ ⅜
Multi Acc	5595	$5⅜	5	5	- ⅜
Muncpl S L	200	$7¾	7¾	7¾	
Murphy	3210	$13	12½	12⅞	- ⅛
NBU Mine	1500	95	95	95	- 1
NaChrs I	15000	62	61	61	
Nat Drug	850	$11½	11⅛	11½	+ ¼
N Hees Ent	200	325	325	325	+ 5
Nat Pete	3000	81	79	79	+ 1
Nemco	21900	270	261	266	+ 5
Neomar	7943	175	165	175	+10
NB Tel	1301	$22¼	22¼	22¼	
NB Tel A p	1000	$19½	19½	19½	- ¼
N Kelore	9000	18	17	18	+ 1
N Provid D	40	$15¼	14⅞	15¼	+ ½
N Que Ragl	300	160	160	160	+ 2
N York Oil	25150	310	300	300	
Nfld LP A	400	$17⅜	17⅜	17⅜	- ⅛
Nfld Tel	1000	$10¼	10⅛	10¼	
Nfld Te 975	335	$22½	22½	22½	
Nfld Te 885	300	$22½	22½	22½	
Nick Rim	15500	28	27½	28	+ ½
Noble M	3500	92	88	92	+ 4
Noma A	400	$9½	9½	9½	+ ⅜
Noranda A	17630	$34⅜	33⅝	34⅜	+ ⅞
Norbaska	10300	53	47	53	+ 5
Norcen	52338	$17¼	17	17¼	+ ⅜
Norcn 150	600	$27	26⅞	27	
Nordair A	100	$9⅞	9⅞	9⅞	
Normick P	3400	$5⅞	5¼	5¾	+ ⅛
NC Oils	14500	$13¾	13⅜	13⅜	- ⅛
Nor Tel	39539	$38	37	37⅞	+ ⅞
NTecm B	w53600	$16½	15½	16⅜	+ ¾
Northgat	3733	$5⅞	5⅜	5⅞	+ ⅛
Northld	6000	18½	18½	18½	- ½
Nowsco W	750	$54½	54½	54½	+ 1
Nu-Wst A	18030	$17	16¾	16⅞	- ⅛
Nu-Wst p	750	$20	20	20	- ¼
Nudlama	4000	30	30	30	- 2
Nufort Res	6000	27	26	26	
Numac	101490	$29¾	24	29½	+5¼
OPI A	6350	$19	18½	19	+ ⅜
Oakwood P	6900	460	450	460	+ 5
Obrien	1900	162	160	161	+ 1
Oceiof A	200	$14	14	14	+ ½
Oceiof B	13600	$14	13½	14	+ ¼
Okanagan	300	$8¾	8⅜	8⅝	+ ⅛
Orchan A	5750	415	410	410	+ 5
Oshawa A	3125	$7⅞	7¾	7⅞	+ ¼
Oshawa w	2500	2	2	2	
Oxford A	520	$17¼	17⅛	17⅛	- ⅛
		P	to	S	
Pac Coper	11200	184	179	184	+ 5
Pac Nth G	150	415	415	415

Victoria Times

Preview

Week Commencing September 9, 1978

INDEX:

3 Payoff Puzzle, Collectibles
4 TV Schedules, Movies, Highlights
11 Calendar of Events, Radio
12 Midband Programs,
Home of the Week
13 Book Reviews
16 Sport Highlights

Portrait of a Birdwatcher

Roger Tory Peterson, world-famous ornithologist, will be featured Monday, Sept. 11 in a special to air on Channels 2 and 6 at 8 p.m.

In the 30s, Peterson invented a new system of bird identification that was to have far-reaching effects (including a contribution to the war effort, when his method was developed into a standard system for aircraft-spotting). Today, Peterson is one of the world's most eminent artist-naturalists, who has written or edited more than 20 books which incorporate his fieldmark system in the identification of wildflowers, trees, butterflies, mammals, reptiles, and even minerals.

This one-hour special from The Nature of Things shows this extraordinary man at work on his paintings for his new, revised Field Guide; on field trips, photographing birds; leading a bird-watching group; and speaking at a dinner in his honor.

Appearing on the program to comment on his work are: Terry Shortt, distinguished Canadian bird artist and field naturalist; William Conway, director of New York's Bronz Zoo; and William W. H. Gunn, one of the world's leading wildlife sound recordists and an outstanding Canadian ornithologist.

CTV Launches Great Variety Of New Shows

For its 1978-79 program slate, CTV has chosen new comedies, dramas and science-fiction adventures to keep viewers entertained throughout the year. Popular favorites will also be returning, some of them with a new look.

"Circus" is exactly that, a revue starring world-renowned big top acts in breathtaking stunts and hilarious skits designed for full family enjoyment. When it aired as a special, over three million Canadians tuned in; now "Circus" becomes a weekly half-hour showcase.

Patsy Gallant, the Canadian superstar who has found great success world-wide with her French and English song renditions, hosts a new musical-variety show featuring top guest stars and elaborate production numbers. In the same vein, Donny and Marie Osmond will return with new episodes in their widely-watched variety series, and "Grand Old Country" will continue to present stars from the country-western music scene. Another entertainer from that section of the recording world, Donna Fargo, will also host her own program of melodies and merriment, while "Stars On Ice" opens a new season with skating personalities introduced by host Alex Trebek.

Comedy will be abundant in the new CTV lineup with an array of new shows and familiar faces. Devotees may finally learn who really killed tennis pro Peter Campbell on "Soap," and "Operation Petticoat" will resurface with some changes, the most notable being the absence of John Astin as its star. "Carter Country" will also be back for a second season.

Several lead players from

(Continued on Page 16)

Challenge In Victoria

Front Page Challenge, Canada's longest running TV panel show, will be videotaped at Victoria's McPherson Playhouse on Monday, September 11.

Now in its 22nd year on the CBC network and consistently among the top ten television shows in the country, Front Page Challenge with host Fred Davis, will present two programs in the McPherson Playhouse.

Front Page Challenge returns to CBC-TV on Friday, September 22, at 8:30 p.m. with its established stars, Betty Kennedy, Pierre Berton, Gordon Sinclair, and MC Fred Davis. The program is produced by Ray McConnell.

Gordon Sinclair

Old Favorites Continue On Nine

This fall the Public Broadcasting System will continue the old favorites and make room for a rash of new series.

The biggest thrill — for those of us who indulge our palates — is the return of Julia Child, the woman who began the cult of the cook. She'll return after an absence of five years to an all-new series with practical advice on every aspect of the cooking art.

Other newcomers include: "PBS Cinema Showcase," a collection of recent, critically-acclaimed films by some of the world's foremost directors; "Cinematic Eye," a series devoted to the art of film designed to accompany 13 classic European films from the Janus Collection; "The Long Search," a 13-part series on the diversity of man's religious beliefs; "Marie Curie," a dramatization of the life of the discoverer of radium; and "Sneak Previews," a biweekly peak at the newest theatrical releases.

For children, PBS will add "Freestyle" to the award-winning series "Once Upon a Classic," "Sesame Street" and "Studio See." The new series tries to help youngsters from 9 to 12 expand their knowledge about the world of work and reduce the limiting effects of sex-role stereotyping on career-related interests, activities and behavior.

In the category of current affairs, three new shows will be introduced. "Congressional Outlook" attempts to clarify current national issues and how key federal government decision will affect all citizens. Legislators, lobbyists and government officials will have their say. "Global Papers" will target the urgent world issues of food, world cities, aging, civil liberties and resolution of world conflicts.

"Economically Speaking" dedicates 26 half hours to exploring the impact of government action, business and judicial decisions and national and world events on the economic well being of the nation and its citizens.

And the new specials will certainly be special!

Jacques Cousteau will be back with four new expeditions to both Easter and Clipperton Islands in the Pacific and the Mediterranean. "James Michener's World" will visit Poland and exhibit three documentaries from his new book, "Sports in America." "McCarthy: Man and Times," a factual look at the life and times of the reactionary senator Joseph McCarthy, attempts to put mid-20th-century America in perspective.

Also, four new "National Geographic Specials" are in the wings. Beginning in January with a study of gold, then continuing with a feature on Hong Kong, a voyage to the Persian Gulf with Thor Heyerdahl and a look at wildlife and land management in Kenya, the celebrated travelogs return.

Two 90 minute specials on China are also slated.

But, if your worried about old favorites, rest assured. "Consumer Survival Kit," "The MacNeil/Lehrer Report," "Turnabout," "Washington Week in Review" and "Over Easy," are all returning.

So are "Crockett's Victory Garden," "The Dick Cavett Show," "Evening at Symphony," "Great Performances," "Masterpiece Theatre" and "Soundstage."

PAYOFF PUZZLE

Correct Answers to Last Week's Puzzle

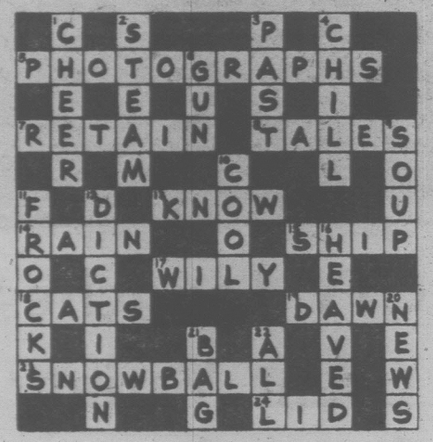

CLUES ACROSS

5. PHOTOGRAPHS not photography. It is the PHOTOGRAPHS one actually sees, so as to recognize their quality. PHOTOGRAPHY — the process involved — is less directly apt.
7. RETAIN not regain. A man going bald has hair to RETAIN. "Regain" would be more apt in the case of a man who had lost his hair.
8. TALES not talks. The idea of their being more or less "cleverly constructed" suits TALES better. Talks are more or less sound in a straightforward way; one hardly looks for ingenuity, etc.
13. KNOW not knot. "KNOW" is more apt in the context given. The superiority of an old hand is not especially related to ability to "knot the ropes."
14. RAIN not ruin. There is some point in referring to a man "hard hit" by RAIN (as distinct from a man who is incommoded but little, or not at all), but ruin is a disaster to any man.
15. SHIP not whip. The clue implies a certain relationship or comparison between one end and the other, as between the (tapering) bow and (comparatively blunt) stern of a ship. Though a whip may taper, it is relatively one thickness.
17. WILY not wild. The clue assumes that a degree of accuracy is probable (though "not necessarily very" great); however, a wild guess is apt to be completely inaccurate.
19. DAWN not lawn. A lawn may be too damp to sit on, but the idea of its being "too cold and damp for comfort," in a more open or general sense, suits the DAWN better.
23. SNOWBALL not snowfall. The clue applies best to snow as one might feel it (e.g., a SNOWBALL). "Snowfall" is not quite the right category of word.
24. LID not lad. A lad should be raised properly from parental love; one may dispute that there is good reason to raise a lad merely with calculating carefulness, as there may in the case of a LID.

CLUES DOWN

2. STEAM not steak. "Cooking" is the process of applying heat to food of various kinds, and STEAM is used for that very purpose. Steak (albeit cooked) is less directly in line with the theme of "cooking" (i.e., cooking things, not the cooking of steak particularly).
4. CHILL not child. Aptly, a CHILL calls for treatment, to an understood end. Since children and circumstances vary so much, there can hardly be much question of a definite "best way to treat a child."
9. SOUP not soap. The clue's air of reassurance is more appropriate to something you are going to eat, that it should not poison you.
10. COOL not pool. "COOL," deliberate, not excited, etc., is the stronger answer, since there seems little to prevent an impetuous sort of fellow from playing pool.
11. FROCKS not crocks. FROCKS will stand quite a lot of rough handling, though there is, as the clue says, "a limit." The amount of rough usage crocks will stand is small rather than not limitless.
12. DICTION not fiction. In relation to a general view from an academic viewpoint, "fiction" is unsuitably specific; "DICTION," style or usage of words generally, is more apt.
16. HEAVED not heated. HEAVED means raised in the sense of hoisted up. When a thing is raised in temperature (heated), it is only the temperature that is raised; the thing itself is not "raised" in any sense.

Show Aims at the Very Young

Clark's Live Wednesday

By NANCY ANDERSON

HOLLYWOOD — Dick Clark won't say he's the new Ed Sullivan, but he does say, "If Ed Sullivan had lived to be a man of the '70s, he'd probably put together a live variety show using the new technical equipment that's available."

And that's what Dick's about to do, put together a live variety show to air each Wednesday night on NBC television beginning in September.

The show will be called *Dick Clark's Live Wednesday*, and if Clark has his way, will feature something for everybody.

He hasn't started booking acts yet, though he's negotiating for the first televised performance by the reunited Peter, Paul and Mary.

He knows in a general way what he'd like to offer as the ideal variety hour.

"If I could get the Beatles on the show, that would be the dream hour," Clark says while admitting that's the impossible dream.

"I will try to get the attention of the very young, because they move the dial fastest, so I'd book some kind of dare-devil stunt. Then I'd get some middle-of-the-road music for women in the middle group, and I'd have some pretty girls for the men, I'd have some comedy, and I'd have an act for the family, a magician, maybe.

"Sullivan loved bears and dogs, but I think there may be a better way to do it.

"I've dreamed all my life of having a prime-time variety series," Clark confesses. "When I was 13, I attended a Jimmy Durante broadcast in NBC's New York studio 8H, and during that show I began to imagine having a variety series of my own."

Dick Clark's Live Wednesday will originate from NBC's Burbank, Calif., studio, and will offer, among other things, a surprise segment planned by the creative staff of the show, who won't tell Dick what they're planning nor show it to him until air time.

On the show you won't see much unknown talent. Clark says, except an occasional comic. And though the series will sometimes feature what Dick calls "a nostalgic romp" with a star of yesteryear, the backward look won't extend beyond the 50s.

"Television is as prejudiced against age as it is against youth," Clark holds, "so you won't see things from the 30s and 40s."

Dick himself has no prejudice against his elders. "I really idolize Lawrence Welk," he said. "I idolize him because he's a survivor.

"You can always make fun of the way someone makes a living, but if that person hangs on for 35 years, you've got to admire him."

Clark doubts he'll book punk rock, which he calls "a media hype," adding, "The only place it flew was in England."

He'd cheerfully present any Beatle or any number of Beatles in any combination, but trying to book the foursome, he says, "would be like trying to crawl up the wall with your bare feet, and I have better sense than that."

If the Beatles ever get together again, it will be for pay televison, Clark thinks.

"I can't sing. I can't dance," Dick continues. "The kids were asked at school once what their daddy did, and they said, 'Nothing. He just talks.' "

But Clark can communicate, and that's much of the secret of his success.

He remembers that when he was a neophyte working at a small station in New York state, a recruiter called from another station to offer a job.

"You can communicate," the recruiter said.

"I was so new to the business then," Dick says, "I didn't know what he meant."

The new show will succeed, he's sure, not only because he can communicate, but because he knows audiences and what they like.

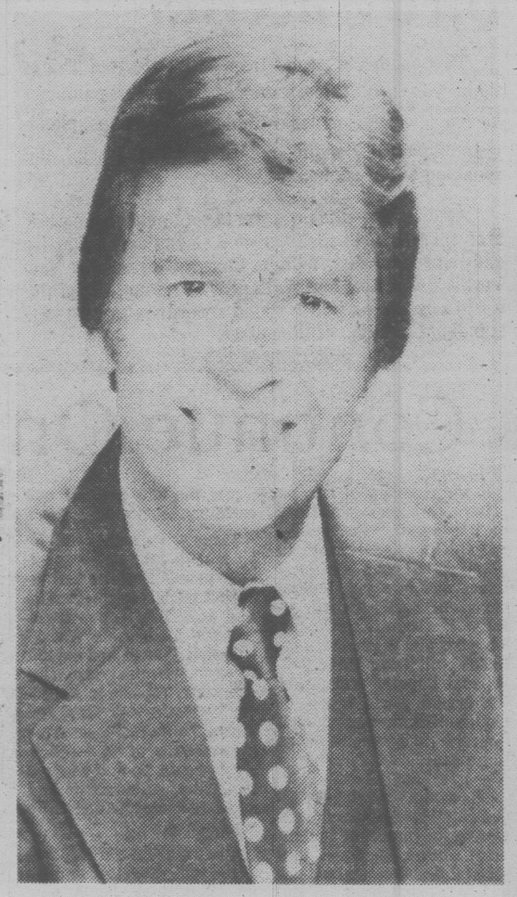

Popular Host Dick Clark

LITTLE GAS!

MAZDA GLC
DELUXE HATCHBACK
50 mpg hwy. . .38 mpg city

Price
$4528

With loads of standard equipment.
9-8

pacific mazda PEUGEOT
810 Johnston

OK
GT
RETREAD
SPECTACULAR

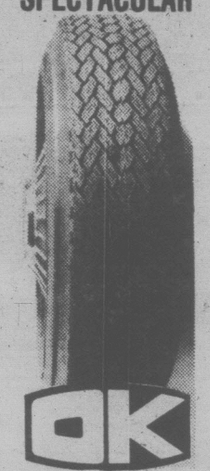

ECONOMY CARS
550x12—A78x12
600x12—A78x13
600x13—B78x14
650x13
19.95

COMPACT CARS
700x13—C78x13
645x14—C78x14
695x14—D78x14
20.95

INTERMEDIATE CARS
E78x14
F78x14
F78x15
21.95

STANDARD SIZE
G78x14
G78x15
22.95

STATION WAGONS
H78x14
H78x15
23.95

TIRE GUARANTEE
For workmanship and Tire Defect.

PROFESSIONAL AUTOMOTIVE SERVICE
• WHEEL BALANCING
• WHEEL ALIGNMENT
• SHOCK ABSORBERS
386-3156

PREVUE PAYOFF PUZZLE

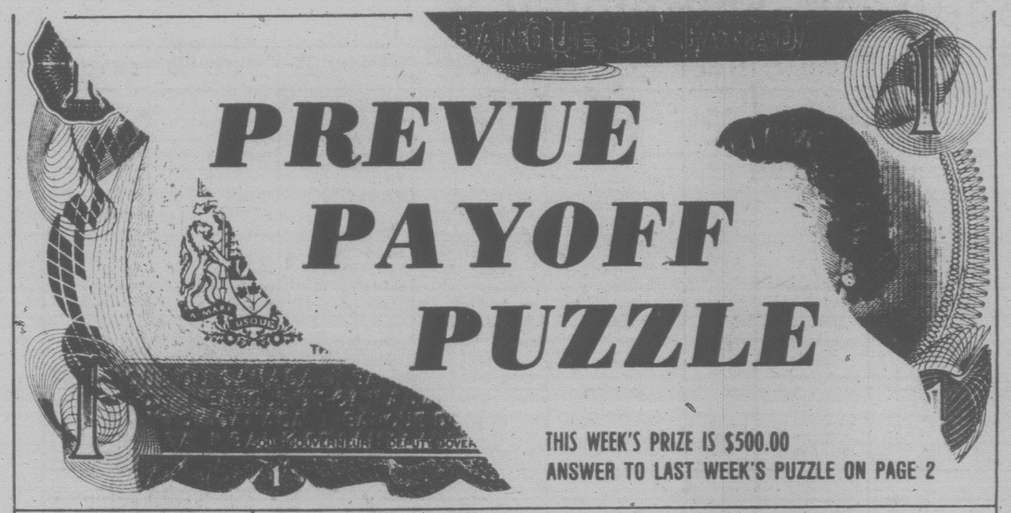

THIS WEEK'S PRIZE IS $500.00
ANSWER TO LAST WEEK'S PUZZLE ON PAGE 2

CONTEST RULES

1. Solve the Prevue Payoff Puzzle by filling in the missing letters to make the words that you think best fit the clues. To do this read each clue carefully.

2. Check the word list. It has all the correct answers plus some you will have to eliminate.

3. You need not be a subscriber to this newspaper in order to enter. You may submit as many entries as you wish on the entry blank printed in this newspaper or exact-sized, clear, hand-drawn facsimiles of the printed entry blank. NO MECHANICALLY PRODUCED, PRINTED, MIMEOGRAPHED, etc. copies of the entry blank will be accepted. Each entry must contain the contestant's name, address and phone number or it will not be accepted.

4. Anyone is eligible to enter this contest except employees (and members of their families) of Victoria Press Ltd.

5. All entries MUST be mailed and bear a postmark. The paper is not responsible for entries lost or delayed in the mail. Entries for each week's contest not received for judging by 12 noon the following Wednesday are not eligible.

6. To qualify you must write your answer to one of the clues on the outside of the envelope. See coupon for instructions.

7. Prevue will award the current prize to the contestant who sends in an all correct solution. If more than one all correct solution is received, the prize money will be shared equally. If no all correct solution is received, $50 will be added to the following week's prize.

8. There is only one correct solution to each puzzle and only the correct answer can win. The decision of the judges is final and all contestants agree to abide by the judges decision. All entries become the property of Prevue. Only one prize will be awarded to a family unit.

9. Everyone has the same opportunity to win for EVERY QUALIFIED ENTRY WILL BE CHECKED and the winner announced. No claiming is necessary.

10. Entries must be mailed to Prevue Payoff Puzzle, Victoria Press Ltd., Box 300, Victoria, B.C. V8W 2N4. One entry per envelope.

11. Prevue reserves the right to correct any typographical errors which may appear during the puzzle game.

12. Puzzle clues may be abbreviated and such words as AN, THE and A omitted.

PREVUE PAYOFF PUZZLE is the intriguing word puzzle game the whole family will enjoy and have an opportunity to win a big cash award every week! THIS CROSSWORD is not a draw. It tests your knowledge of words and pays off for EVERY correct solution. All you have to do is complete each of the words in a criss-cross format. Clues are provided . . . even a work list which has all the correct answers, plus some you'll have to eliminate. But there are no trick words or guessing . . . careful thought will make you a winner! So start and play today!

PLEASE NOTE: EACH ENTRY MUST BE IN A SEPARATE ENVELOPE

CLUES ACROSS

1. When she's —, a plumpish girl will be lighter.
6. Communication device.
7. One may be hesitant about telling a — he should be more careful.
8. The — of a grandfather clock is obviously greater than that of an ordinary one.
9. Evidently some men favor these more than others do.
11. Simpleton.
14. Firearm.
15. A good workman, having replaced a window pane, won't leave too much mess after he's —.
16. In an orchestral score, there are usually points where the music should — gracefully.
17. If you are to — someone, a suitable tone of voice can be important.
19. Even though you — with proper regard for safety, an accident is always possible.
22. A young musician's playing of a — piece may serve to show great promise.
23. They are always a nuisance.

CLUES DOWN

2. A proud man wouldn't like to refuse a challenge, — certain people to think him a coward.
3. Winged insects.
4. Glossy fabric.
5. A boxing champion is in the — game, evidently.
10. Hard — in the garden can mean laborious digging.
12. Associated with religious groups.
13. In sport, if one tries really hard, it's often possible to make up for them.
17. There's something satisfying about winning this.
18. Being this would make a man different from others.
20. If you cannot answer a request definitely —, you may equivocate.
21. Bite sharply.

WORD LIST

CALL	GONE	NOTICES	SLIMMER
CALM	GUN	NOVICES	SLOW
CASE	HEIGHT	PESTS	SOIL
CASH	LAMA	PIES	TIES
DEFEATS	LAME	RADIO	TOIL
DEFECTS	LEADING	RIGHT	WAITER
DIVE	LEAVING	SAMPLE	WASTER
DONE	LIVE	SATIN	WEIGHT
FLIGHT	MOTHS	SIMPLE	YES
FLOW	NIP	SLIMMED	YET
FOOL			

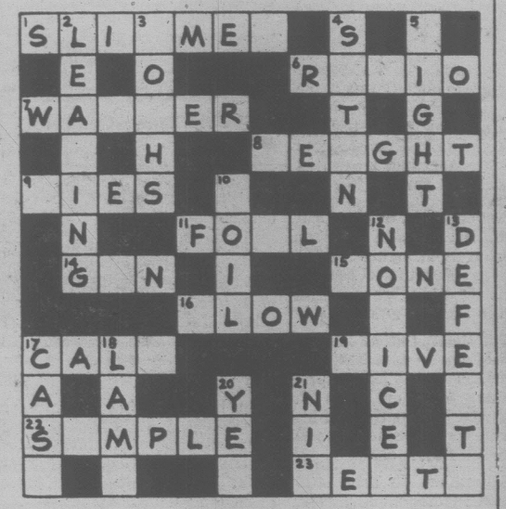

MAIL TO
PREVUE PAYOFF PUZZLE
VICTORIA PRESS LTD.
BOX 300,
VICTORIA, B.C.
V8W 2N4

IMPORTANT
TO QUALIFY WRITE YOUR
Answer to "22 ACROSS"
ON THE OUTSIDE OF
YOUR ENVELOPE

NAME .....

ADDRESS .....

PHONE .....

No registered letters or letters without the required 14 cents postage will be accepted for judging in this contest.

John Hearn's Collectibles

Mary McLean of London, Ontario says she always wanted to collect buttons and do I have any suggestions on how to get started.

This is one of those categories which encompasses so many variables that eventually you have to specialize. On the other hand, unlike stamps or coins or bottles where you pretty well have to make an early decision on your area of specialty, interesting buttons are not easily come by and for a while, at least, the new collector can grab anything they fancy.

I do not find modern mass produced buttons interesting; mostly they are plastic and come in geometrical designs. To me a collectible button is one with a picture on it — and the moment you try to remember the last time you saw a button with a picture on it you will appreciate how rare they are. And yet fine buttons have been made for some hundreds of years and the best of them are authentic artistic miniatures. There is a fair comparison with thimbles most of which are very plain and utilitarian but some are superb sculptures — and magnificent collectibles.

There are buttons bearing exquisitely painted scenes in enamel, buttons with Wedgwood jasperware inserts, buttons depicting French millinery fashions painted on ivory and mounted under glass, buttons with pictures made of shell inlay, porcelain buttons, Coalport buttons, buttons of cloisonne and copper enamel.

Of the specialty areas of button collecting the first and most obvious is the military button. As with postage stamps you almost have to specialize in one country. Think of all the Canadian regiments that ever were — and all the ships — especially those which no longer exist. That adds up to a huge number of brass buttons. Then add silver buttons from officer's uniforms and you have a lifetime's search ahead of you.

Metal buttons are not an exclusive military property; policemen, mailmen, nurses, and a host of other semi-official professions in the past had their own uniform and their own buttons. The possibilities are endless.

Buttons are commendable in that they do not take up much room and are relatively inexpensive. Fanatical collectors in the U.S. are reported to have paid as much as $150 for a rare button but even in this mercenary world you will get them mostly for free.

There are many button collectors in Canada although I don't know of a club. The American organization is the National Button Society of P.O. Box 39, Eastwood, Kentucky, 40018 who also publish a monthly bulletin. They would probably know if there is a club near you.

I recommend the Western Canadian Antique and Art Dealers Yearbook with over 700 listings and all kinds of useful information. It costs $1.25 (plus 20¢ postage) and is available from Left Bank Publishing, P.O. Box 94103, Richmond, B.C., V6Y 2A2.

Readers letters should be addressed to Collector's Item, R.R. No. 1, Lowbanks, Ontario, N0A 1K0.

ELAINE READE plays a young immigrant to Canada in 1907 who is separated from her family and sent back to Europe, when a routine medical examination reveals she has an infectious eye disease, in the NFB drama Strangers at the Door to be telecast on CBC-TV Sunday, Sept. 10 at 9 p.m. The drama is one of a series focusing on significant events in Canadian history.

Saturday, September 9

CBC 2	CBUFT 3	KOMO 4	KING 5	CHEK 6	KIRO 7	TIME	CHAN 8	KCTS 9	KSTW 11	KVOS 12	CKVU 13
Sesame Street continued	Roquet Heidi	Fangface Cartoons Scooby continued	Yogi continued Fantastic Pink Panther	Wrestling continued On Kamera Jerry	Popeye continued Bugs Bunny	8:00 8:30 9:00 9:30	McGowan Pete's Place On Kamera Circle	Mr. Rogers Electric Co. Classic Rebop	Forum continued Speakout Documentary	Star Trek King Kong Goolies Dastardly	Spiderman Godzilla continued Melodies
Dot Door Hobbledehoy Adventure Quiz Kids	Wickie Mini-Fee Football a suivre	continued continued Children American	Krofft continued Baseball continued	Falwell Golden Years Show Biz McGowan	continued Tarzan continued continued	10:00 10:30 11:00 11:30	Let's Go Sports CFL Football	Drum Corps Championship continued	Formby Racers Route 66 continued	Josey Tarzan continued continued	continued Robin Hood Huntley St. continued
Saturday Sports continued continued	a suivre a suivre a suivre a suivre	Bandstand F-Troop Action Wild	continued continued continued continued	Saturday Sports continued continued	U.S. Open Tennis continued continued	12:00 12:30 1:00 1:30	continued continued continued continued	continued Turnabout Consumer French Chef	Movie continued continued continued	Chan Perils Outlook Perspective	continued College Football continued
continued Mr. Chips Adventure continued	a suivre a suivre a suivre a suivre	World of Sports College Football	Baseball Challenge Sidelines Survival	News Travel Fisher Discover	continued continued continued continued	2:00 2:30 3:00 3:30	Journal Fisher Wrestling continued	Victory Garden Health Oil Painting Book Beat	Movie continued continued Cartoons	700 Club continued continued Wacky Races	continued continued continued Wrestling
continued B.C. Derby Mark continued	a suivre a suivre a suivre a suivre	continued continued continued continued	Generation View Adventure News	Emergency continued Eight Is Enough	continued continued continued continued	4:00 4:30 5:00 5:30	War Years Wide World of Sports	Firing Line continued Evening at Pops	Bottom of the Sea Twilight Zone	Funorama Our Gang Monkees Honeymooners	continued Bugs continued Inside Track
						EVE.					
News Muppett Paper Chase	Journal Sur le Monde Univers Inconnus	Game Talk News Lawrence Welk	News Animals Wild Kingdom Gong Show	News Show Biz Lou Grant	continued continued News In Search of	6:00 6:30 7:00 7:30	News Show Biz Bionic Woman	French Chef Classic Michener's World	Star Trek Hee Haw continued	Weekend continued Gong Show Movie	Sounds Good Second City Lively Specials Vic Franklyn
Baseball continued continued continued	Les Amis Festival du Cinema Canadienne	Love Boat continued Movie continued	U.S. Against The World	Baseball continued continued continued	Paper Chase Movie continued	8:00 8:30 9:00 9:30	New Avengers continued Movie continued	Eric Hoffer continued Weather	Hee Haw Nashville continued Country Music	continued continued continued Movie	Love Boat continued Mary, Michael Day a Time
continued TBA News Movie (11:40)	a suivre Sports Cinema (11:10) a suivre	continued continued News Movie (11:45)	Miss America Pageant continued	continued TBA News Movie (11:15)	continued continued Movie (11:25) continued	10:00 10:30 11:00 11:30	continued continued continued News	Machine continued continued Two Ronnies	Movie continued continued continued	continued continued continued Movie	Live at The Forum Sports Page
continued continued Movie (1:40)	Cine-Noir a suivre a suivre a suivre	continued continued continued continued	Night Live Movie continued	continued continued Movie (1:15) continued	continued continued Tennis continued	12:00 12:30	continued Movie continued continued	continued	continued News	continued continued continued 700 Club	Police Story continued Movie

Spotlight on Movies

40 Pounds of Trouble, on 11 at noon. Comedy about a gambler and an abandoned child. Tony Curtis, Claire Wilcox, Phil Silvers and Suzanne Pleshette. Directed by Norman Jewison (1962).

Tarzan's Magic Fountain, on 11 at 2 p.m. Lex Barker plays Tarzan who discovers a mythical jungle where its inhabitants enjoy eternal youth. Brenda Joyce plays Jane (1949).

White Savage, on 2 at 3 p.m. Adventure about a princess on an island a fisherman, and a reprobate after sacred jewels. Maria Montez, Thomas Gomez and Jon Hall (1943).

Daring Game, on 12 at 7:30 p.m. Adventure about a group of skin divers trying to rescue a political prisoner from a Caribbean island. Filmedin Florida. Lloyd Bridges and Michael Ansara (1968).

Baffled, on 4 at 9 p.m. Mystery made for television about a race driver confused by visions of people in trouble. Leonard Nimoy and Susan Hampshire (1972).

FANGFACE is the nickname of a loveable character who turns into a hirstute creature whenever a full moon, or even a picture of one, appears. This new children series will begin Saturday, Sept. 9, on Channel 4, at 8 a.m.

Magnum Force, on 7 at 9 p.m. Crime drama with Clint Eastwood as Dirty Harry, the San Francisco police inspector (1973).

Separation, on 8 at 9 p.m. Canadian-made drama made for television, based on Richard Rohmer's best-selling novel. Emile Genest, Paul Hecht, Alexandra Stewart and Robert Rivard (1978).

Number One, on 12 at 9:30 p.m. Drama with Charlton Heston as an aging football player whose time is running out. Jessica Walter and Bruce Dern (1969).

The Honey Pot, on 11 at 10 p.m. Comedy with Rex Harrison as a millionaire pretending to be on his death bed, and inviting three of his former mistresses to the farewell ritual (1967).

Separation, on 6 at 11:15 p.m. Canadian-made drama. For details see today's listing on Channel 8 at 9 p.m.

It Couldn't Happen to a Nicer Guy, on 7 at 11:25 p.m. Comedy made for television, about a married salesman who can't make anyone believe he was raped by a beautiful woman. The guy is Paul Sorvino (1974).

Mr. Lucky, on 12 at 11:30 p.m. Drama about a gambler who turns his talents to a war-relief agency—as well as to a society girl, played by Laraine Day. Cary Grant plays the gambler (1943).

My Favorite Blond, on 2 at 11:40 p.m. Bob Hope comedy, with Hope in a cross-country chase with Nazi spies and a British agent, played by Madeleine Carroll (1942).

The Malta Story, on 4 at 11:45 p.m. British-made drama : a well done account of Britain's defense of the island during the Second World War. Alec Guiness, Jack Hawkins and Flora Robson (1953).

On Her Majesty's Secret Service, on 8 at 12:30 a.m. James Bond story featuring Australian actor George Lazenby as the super agent. Filmed in Portugal and Switzerland. Others in the cast are Diana Rigg and Telly Savalas (1969).

Whispering Smith, on 2 at 1:10 a.m. Western starring Alan Ladd as a railroad detective who finds out that his friend is a bandit. Brenda Marshall (1948).

That Kind of Woman, on 13 at 1:30 a.m. Drama set during the Second World War, about a romance between a kept woman, played by Sophia Loren, and a paratrooper, played by Tab Hunter. The two meet on a New York-bound train (1959).

Krakatoa, East of Java, on 6 at 1:45 a.m. Adventure, for details see Sunday's listing on Channel 8 at 12:10 a.m.

The Wild Racers, on 6 at 4:45 a.m. Drama about a race-car driver, his girls and his track career. Fabian and Mimsy Farmer (1968).

Today's Highlights

1978 Drum Corps International Championship, on 9 at 10 a.m. Twelve marching bands from Canada and the United States compete at Denver's Mile High Stadium.

Paper Chase, on 2 at 7 p.m. A new series about life at a law school, starring John Houseman.

Misss America Pageant, on 5 at 10 p.m. This is the program's silver-anniversary special, featuring medleys of rock, Broadway, Beatles and disco tunes, among other performances. There will be 50 contestants, and the winner is determined from three events—evening gown, swimsuit and talent.

Live at the Forum, on 13 at 10 p.m. The first in a series of concerts from Ontario Place. Performing tonight is the Hamilton Philharmonic Orchestra with music by Beethoven.

Cable 10 Program

SATURDAY, SEPT. 9
1:30 p.m. Fire Alert.
2:30 p.m. Urban Report.
3 p.m. Cable Ten Sports: Girls Gymnastics.
5:30 p.m. Here's Lowther.

CABLE 10 CABLEVISION VICTORIA

PROPOSED INDUSTRIAL PARK WILKINSON AND INTERURBAN AREA
The Saanich Public Hearing on this issue will be shown on Cable Ten Victoria on Sept. 15th at 8:30 p.m.

NEIGHBOURHOOD ACCOUNTABILITY PANELS — WHAT ARE THEY?
This programme gives a thorough examination of the concepts of neighbourhood accountability panels and Vic. West events. Watch it on Sept. 11th at 7:30 p.m.

WATCH FOR DETAILS ABOUT LOCAL POLITICS AND OTHER SUBJECTS ON YOUR COMMUNITY TELEVISION CHANNEL — CABLE TEN VICTORIA

9.9x

CABLE 10 CABLEVISION VICTORIA

Sunday, September 10

CBC 2	CBUFT 3	KOMO 4	KING 5	CHEK 6	KIRO 7	TIME	CHAN 8	KCTS 9	KSTW 11	KVOS 12	CKVU 13
Parade continued	Roquet Guignol	Insight Ag-U.S.A. Boomerang Kidsworld	Journeys Gardening Sidelines NFL '78	Queensway continued Humbard continued	Discovery Roberts Face Nation NFL Today	8:00 8:30 9:00 9:30	Queensway continued Humbard Good News	Sesame Street continued continued	Swaggart Life Good News Humbard	Discovery Swaggart Anchor Robert	Scooby continued continued continued
Lassie Wild Kingdom Meeting Place	Jour du Seigneur Football a suivre	Kids Are People Too Animals	NFL Football continued continued	Oral Roberts Search Written Discovery	NFL Football continued continued	10:00 10:30 11:00 11:30	Oral Roberts Discovery It is Written Search	continued continued continued continued	continued Robert Schuller Calvary	Schuller Faith Ernest Angley continued	Robin Hood Cooking Sports
Access Across Canada Music To See CFL	a suivre a suivre a suivre Francophone	Issues Football '78 Directions Election '78	continued continued NFL Football	Terry Winters Better Way Music To See CFL	continued continued U.S. Open	12:00 12:30 1:00 1:30	Good News A Better Way Terry Winters Star Trek	Presidents' Men Wash. Week Wall Street	Movie continued continued Movie	Jerry Falwell Perspective PTL	Page Sports continued continued
Football continued continued continued	Rencontres Magazine Semaine Verte	Movie continued continued Kotter	continued continued continued continued	Football continued continued continued	Tennis continued continued continued	2:00 2:30 3:00 3:30	continued Movie continued continued	Challenge continued Great Performance	continued continued Movie continued	Club continued continued Ruff House	Sports continued continued Great Debate
continued Country Hymn Sing News	D'Hier A Demain Second Regard	continued Alias Smith continued	Football Highlights Meet Press News	continued Country Hymn Sing Forum	continued continued continued continued	4:00 4:30 5:00 5:30	Boris Day Questions Early Probe Comment	continued Wilder Perspective Pro	continued continued Tarzan continued	Funorama Our Gang Movie continued	continued Koehler Quiz Lively Country
						EVE.					
World Of Disney Beachcomber 3's Company	Hebdo Dimanche Le Temps Les Beaux	Football Highlights 20/20 continued	Jack Patera Castaway World of Disney	News continued Beachcombers 3's Company	National Geographic 60 Minutes	6:00 6:30 7:00 7:30	News continued Nancy Drew	Soccer Architecture continued continued	Star Trek Outer Limits	continued Have Gun 60 Minutes	Sports Probe On Football Western Front
Kensington All in Family Adventures Quarterly	Dimanches a suivre a suivre a suivre	Roots continued Movie continued	Sword of Justice continued	Kensington All in Family Adventures Quarterly	KAZ continued Movie continued	8:00 8:30 9:00 9:30	KAZ continued Godfather Saga	Evening at Pops Mayor of Casterbridge	Speakout Access Probe Contact	Mixed Name Tune Movie continued	Roots continued continued continued
Report continued News Movie (11:40)	a suivre Sports Cine-Club: a suivre	continued continued News Weekend	Weekend continued News Movie	Report continued News Movie (11:45)	continued continued News Movie	10:00 10:30 11:00 11:30	Trans-Canada Highway News continued	Wodehouse Newsworld World War I	Kroeze 700 Club continued continued	continued continued Movie continued	continued continued Sports Page
continued continued continued continued	a suivre a suivre a suivre	Movie (11:45) continued continued continued	continued continued continued	continued continued continued continued	continued continued continued News (1:35)	12:00 12:30	Movie (12:10) continued continued continued		continued continued continued	continued continued	Huntley St. continued continued Groucho

Spotlight on Movies

*** The Beast of Hollow Mountain, on 11 at noon.** Science fiction about a prehistoric beast that terrorizes the Mexican plains. Guy Madison (1956).

Ma and Pa Kettle, on 1 at 1:30 p.m. Comedy in which Pa wins a slogan contest. Percy Kilbridge and Marjorie Main (1949).

Safety Last, on 4 at 2 p.m. Compilation of two Harold Lloyd's silent films—Safety Last (1923) and Hot Water (1924).

THE MULTI-TALENTED Bob McAllister, a renowned children's entertainer for more than a decade, is joined by "Wock-a-Do," a talking dog, on Kids Are People Too, the ABC Television Network's new, innovative variety showcase for young people. The program will feature prominent personalities from the worlds of art and entertainment, and premieres Sunday, Sept. 10 at 10 a.m. on Channel 4.

Journey to the Seventh Planet, on 8 at 2:30 p.m. Danish-made science fiction about explorers landing on Uranus (1961).

Garden of Evil, on 11 at 3 p.m. Western about three adventurers hired by a woman to escort her through hostile country to rescue her husband. Gary Cooper, Richard Widmanrk and Cameron Mitchell (1954).

Tarzan's Revenge, on 12 at 4:30 p.m. Glenn Morris plays Tarzan who helps a safari girl sought by a villainous king. Eleanor Holm (1938).

The Front Page, on 7 at 9 p.m. Comedy-drama starring Jack Lemmon as a reporter and Walter Matthau as his conniving editor. The story is based on the Broadway classic about a scheduled execution in 1929 Chicago. The girls are Carol Burnett and Susan Sarandon (1974).

Brothers in Law, on 12 at 9 p.m. British-made comedy, a spoof of the legal profession, starring Ian Carmichael, Richard Attenborough, Terry-Thomas and Jill Adams (1957).

Mr. and Mrs. Smith, on 12 at 11 p.m. Alfred Hitchcock's try at comedy. The story is about a young couple who find out they are not married after all. Carole Lombard and Robert Montgomery (1940).

Death Rides a Horse, on 5 at 11:30 p.m. Italian-made western about a marksman bent on avenging the murder of his family. John Phillip and Lee Van Cleef (1968).

Hells Angels on Wheels, on 7 at 11:30 p.m. Drama starring Jack Nicholson and Adam Rourke. Violent melodrama filmed in California and Nevada (1957).

The Birthday Present, on 2 at 11:40 p.m. British-made drama about a salesman who is sent to prison for attempting to smuggle a wrist watch through customs. Sylvia Syms and Tony Britton (1957).

Murder, My Sweet, on 4 at 11:45 p.m. Mystery with Dick Powell as private eye Philip Marlowe searching for a missing woman. Anne Shirley and Claire Trevor (1944).

On Her Majesty's Secret Service, on 6 at 11:45 p.m. Adventure, for details see Saturday's listing on Channel 8 at 12:30 a.m.

Krakatoa, East of Java, on 8 at 12:10 a.m. The special effects won a Oscar nomination in this movie about the search for a treasure ship sunk off an ominous volcanic island. Maximilian Schell, Diane Baker and Brian Keith (1969).

The Harder They Fall, on 7 at 1:35 a.m. Drama about big-time boxing, starring Humphrey Bogart as an honest promoter who opposes a corrupt manager, played by Rod Steiger. This was Bogart's last movie. Others in the cast are Jan Sterling and Edward Andrews (1956).

Today's Highlights

Access, on 2 at noon. Today's program focuses on War Amputations of Canada, which was formed after the Second World War to help war amputees. The organization now also helps child amputees.

U.S. Open Tennis, on 7 at 1 p.m. The world's richest tennis tournament begins. A $552480 purse has been posted for the championships, to be played for the first time at the USTA Tennis Center in Flushing Meadow, N.Y.

Adventure in History, on 2 and 6 at 9 p.m. The first in a drama series about important events in Canada's history.

Quarterly Report, on 2 and 6 at 9:30 p.m. A special which takes a look at the conditions on Indian reserves in Canada—substandard housing, alcoholism, crime, poorly organized welfare system and high childhood mortality.

Cable 10 Program

SUNDAY, SEPT. 10
1:30 p.m. Vic. West Happenings.
2 p.m. Sports Special: B.C. Horseshoe Pitching Championships.
4 p.m. Money Talk.
4:30 p.m. Homegrown Music.
5 p.m. Arts Calendar.
5:30 p.m. Here's Lowther.

NOW OPEN
NEVER WAX YOUR CAR AGAIN
"Guaranteed in writing"
PERMA-SHINE
Comes to Victoria
509 Ellice St. 386-7571
7-24

Monday, September 11

CBC 2	CBUFT 3	KOMO 4	KING 5	CHEK 6	KIRO 7	TIME	CHAN 8	KCTS 9	KSTW 11	KVOS 12	CKVU 13
In Touch continued		Good Morning America (7 a.m.) Cross-Wits Boomerang	Today continued Seattle Today	Canada A.M. continued Cooking Joyce Davidson	News continued Phil Donahue	8:00 8:30 9:00 9:30	Canada continued Cooking Joyce Davidson		Rascals Zoo Revue Family Affair Price Is	Frolics continued Phil Donahue	Flintstones Huntley St. continued continued
Giant Mr. Dressup Sesame Street	Mouvement Chiboukis Mag. Express Dr. Locke	Happy Days Pyramid Family Feud Ryan's Hope	Rollers Fortune America Alive!	Giant Mr. Dressup Barton, Company	All in Family Love of Life Young Search	10:00 10:30 11:00 11:30	Tracy Definition Yoga Your Move		Right Mike Douglas continued	Van Dyke Love of Life Medical Center	Ed Allen Young Family Feud Ryan's Hope
Summer Search Bob McLean	Francis Roulettes Clemence Reflets	All My Children One Life To Live	Squares Days of Our Lives Doctors	News: Ida Clarkson Star Trek	News As World Turns Guiding	12:00 12:30 1:00 1:30	News Testimony of Two Men continued		News Testimony of Two Men continued	Price is Right All in Family Doc in House	All My Children Vancouver continued
Edge of Night High Hopes Take 30 Cooks	D'un Pays Cinema a suivre a suivre	General Hospital Edge of Night Merv	Another World Movie Thriller	Lucy Show High Hopes, Take 30 Cocks	Light M-A-S-H Dinah! continued	2:00 2:30 3:00 3:30	Another World Alan Hamel		continued Cartoons (2:45) Popeye Banana Splits	M-A-S-h Hillbillies Match Game Jeannie	continued continued Global News Spider-Man
William Kids Only Goodies All in Family	Animagerie Maboule Dossier Secret	Griffin continued News News	continued continued C. Burnett News	Bionic Woman Sanford, Son News	Emergency One! News continued	4:00 4:30 5:00 5:30	Price is Right Six Million Dollar Man	Sesame Street Mr. Rogers Electric Co.	Superstars Beaver Lucy Partridges	Funorama Gilligan My 3 Sons Lucy	Rascals Partridges Petticoat Squares
						EVE.					
News, continued M. T. Moore Reach for Top	Ce Soir Rencontres Daniel Boone	News News NFL Football	News continued Seattle Squares	News continued Little House	News M. T. Moore Tell Truth Around Here	6:00 6:30 7:00 7:30	News continued Search Headlines	Zoom Overy Easy MacNeil Newsworld	Brady Bunch My 3 Sons Hogan Adan-12	Andy Griffith Gong Show Joker's Wild Two's Company	Carol Burnett Bob Newhart Vancouver continued
Roger Tory Peterson M-A-S-H TBA	Maitres Et Valers cinema a suivre	continued continued continued	Little house Movie Drama	Roger Tory Peterson Little House	Jeffersons Good Times M-A-S-H Day at Time	8:00 8:30 9:00 9:30	Soap Movie Comedy Drama	Leonard Bernstein Performance At Wolf	Movie Comedy continued continued	Newlyweds Merv Griffin continued	continued continued Movie, Drama
Newsmag B. Miller News Onedin Line (11:40)	a suivre Sports Moliere a suivre	Shirley Bassey News Movie	continued continued Johnny	Newsmag Doris Day News News	Lou Grant News Movie	10:00 10:30 11:00 11:30	continued continued News continued	Trap Tennyson? Dick Cavett L. Thomas	News Love Experts Odd Couple Gong Show	Africans- Documentary Love Experts Movie.	continued continued Sports Page
continued	Faits Divers	Western continued continued	Carson continued Tomorrow continued	Movie(12:10) Comedy continued continued	Drama continued McMillan, Wife (1:15)	12:00 12:30	Movie (12:10) Drama continued continued		700 Club News continued	Drama continued McMillan, Wife (1:15)	Movie, Crime Drama Groucho

ABC RETURNING 21 'OLD' SERIES

ABC is ready to premiere a new fall schedule this year. It won't be a major revolution, though, since top network ABC will be returning 21 series from last year. Only five new shows will debut in September.

The ABC premiere week for new shows and old favorites starts Monday, Sept. 11, with "Mork & Mindy." However, ABC is holding its biggest property until Sept. 17.

"Battlestar Galactica" is the biggy. It premieres on Sunday, Sept. 17 with a three-hour special. Ratings experts are predicting it will be the smash hit of the season.

Set in the seventh millenium, in galaxies far, far away, the hour-long series depicts the exploits of a group of people who command the spaceship Galactica, aboard which are the last vestiges of their civilization. Struggling to survive in alien galaxies, constantly battling the evil warriors of the dreaded Alliance, they voyage in search of a new destiny and a new freedom — toward a new world known as Earth.

Richard Hatch and Dirk Benedict star as two resourceful fighter pilots aboard the Galactica. Lorne Green plays Adama, the Commander of the Galactica, with Maren Jensen as his daughter, Athena. The producer is John Dykstra, winner of an Academy Award for his special effects in "Star Wars."

Also from an outer galaxy is "Mork & Mindy," which will air Monday evenings and stars Robin Williams as Mork, from the planet Ork, and Pam Dawber as Earthling Mindy. Mork made his first appearance at the Cunningham household in an episode of "Happy Days." Now, returned to Earth in 1978, he is on a mission to observe earthlings and only young and lovely Mindy is privy to his true identity.

"Taxi" will be a half-hour character comedy about the personal and professional lives of a group of New York City cab drivers. This mobile comedy airs on Tuesdays. The Wednesday night ABC addition is "Vega$" with Bob Urich as private investigator Dan Tanna combatting crime in the city of neon lights and fast fortunes. Tony Curtis is also a regular cast member.

On Saturdays, ABC has lined up a Norman Lear entry, "Apple Pie." Rue McClanahan stars as Ginger Nell, a Depression-era woman who longs for her own family. She advertises for them all across the country and finds herself mother to crotchety but lovable Grandpa, Junior, Leo and tap dancing Anna Marie. And then there's Fast Eddie, the head of the house and the only voice of reason in this daffy family.

Spotlight on Movies

The Conjugal Bed, on 11 at 1 p.m. Italian-made comedy about a bachelor and his marriage to a bewitched girl who has only one wish—to have children. Ugo Tognazi (1963).

My Blood Runs Cold, on 5 at 3 p.m. Thriller about the supernatural. Troy Donahue and Joey Heatherton (1965).

The Art of Love, on 11 at 8 p.m. Comedy about an unpublished writer living in Paris and making a killing by selling his 'dead' friend's paintings. James Garner and Dick Van Dyke (1965).

Buffallo Bill and the Indians or Sitting Bull's History Lesson, on 8 at 8:30 p.m. The film debunks the heroic legend of William F. Cody. In this film, Cody is a womanizing egotist who claims to be America's National Entertainer. Paul Newman, Joel Grey, Kevin McCarthy and Burt Lancaster (1976).

The Critical List, on 5 and 13 at 9 p.m. Court-room drama made for television, about doctors beset by malpractice suits, and their romantic involvements. The movie is based on two novels by Dr. Marshall Goldberg (1978).

The Brothers O'Toole, on 4 at 11:30 p.m. Western about two drifters in 1890s Colorado. John Astin and Steve Carlson (1972).

I Want to Keep My Baby, on 7 and 12 at 11:30 p.m. Drama which looks at the problem of teenage unwed motherhood through the eyes of a pregnant 15-year-old girl. Mariel Hemingway and Susan Anspach. Made for television in 1976.

Crazy Kill, on 13 at midnight. British-made crime drama about two escaped convicts who hold a doctor and his wife hostage. Tandy Cronon and Denholm Elliott. Made for television in 1975.

Rentadick, on 6 at 12:10 a.m. Britsh-made comedy about Japanese spies seeking a British nerve-gas formula. James Both, Richard Briers and Julia Ege (1972).

Saratoga Trunk, on 8 at 12:10 a.m. Drama based on the best-selling novel by Edna Ferber, about an adventuress out to snare a railroad tycoon. Gary Cooper and Ingrid Bergman (1945).

Two-Lane Blacktop, on 7 at 2:45 a.m. Drama about young drag racers. James Taylor and Laurie Bird (1971).

Hunter of the Unknown, on 8 at 2:55 a.m. Italian-made adventure about a special agent who searches for an internatinal assassin. George Ardisson, Evi Marandi and Frank Wolff (1966).

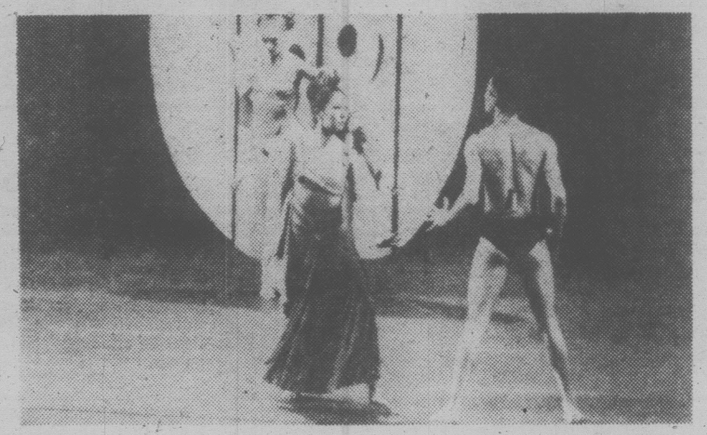

MARTHA GRAHAM, the first lady of American dance, and her dance company return to public television with three of Miss Graham's most controversial and innovative modern dance ballets, Phaedra, on Public TV9's In Performance at Wolf Trap Monday, September 11, at 9 p.m.

Today's Highlights

Just William, Children, on 2 at 4 p.m. New weekday series featuring the high jinks of an 11-year-old boy at the turn of the 1920s.

For Kids Only, on 2 at 4:30 p.m. A half-hour series with a different format each weekday.

Carol Burnett and Friends, on 5 at 5 p.m. Sketches from episodes of The Carol Burnett Show.

Roger Tory Peterson, on 2 and 6 at 8 p.m. Special about one of the world's greatest artist-naturalist. **(See also story and pictures on Page 1).**

Africans—Documetary, on 12 at 10 p.m. The first in a series of six programs about Africa today.

Cable 10 Program

MONDAY, SEPT. 11
6 p.m. Here's Lowther.
6:30 p.m. Recital.
7 p.m. Urban Report
7:30 p.m. Vic West Happenings and Neighbourhood Accuntability Panels - What Are They?
8:30 p.m. Money Talk.
9 p.m. Sports Special: Wheelchair Volleyball.

Tuesday, September 12

CBC 2	CBUFT 3	KOMO 4	KING 5	CHEK 6	KIRO 7	TIME	CHAN 8	KCTS 9	KSTW 11	KVOS 12	CKVU 13
In-Touch continued		Good Morning America (7 a.m.) Cross-Wits Treehouse	Today continued Seattle Today	Canada A.M. continued Cooking Joyce Davidson	News continued Phil Donahue	8:00 8:30 9:00 9:30	Canada A.M. continued Cooking Joyce Davidson		Rascals Zoo Revue Comedy Price	Frolics continued Phil Donahue	Flintstones Huntley St. continued continued
Giant Mr. Dressup Sesame Street	Mouvement Pierrot Mag-Express Entoure	Happy Days Pyramid Family Feud Ryan's Hope	Rollers Fortune America Alive	Giant Mr. Dressup Barton, company	All in Family Love of Life Young Search	10:00 10:30 11:00 11:30	Tracy Definition Yoga Your Move		Is Right Mike Douglas continued	Van Dyke Love of Life Medical Centre	Ed Allen Young Family Feud Ryan's Hope
Summer Search Bob McLean	Oncle Bill Roulettes Clemence Reflets	All My Children One Life To Live	Squares Days of Our Lives Doctors	News: Ida Clarkson Marcus Welby, M.D.	News As the World Turns Guiding	12:00 12:30 1:00 1:30	News Testimony of Two Men		News Jeannie Movie continued	Price Is Right All in Family Doc at Sea	All My Children Vancouver continued
Edge of Night High Hopes Take 30 Cooks	D'Un Pays Cinema a suivre a suivre	General Hospital Edge of Night Merv	Another World Movie continued	Lucy Show High Hopes Take 30 Cooks	Light M-A-S-H Dinah! continued	2:00 2:30 3:00 3:30	Another World Alan Hamel	Michener's World,	continued Cartoons (2:45) Popeye Banana Splits	M-A-S-H Hillbillies Match Game Jeannie	continued continued Global News Spiderman
Just William Kids Only Goodies All in Family	Animagerie Flip et Cie Grandes Batailles	Griffin continued News continued	continued continued Carol Burnett News	Bionic Woman Sanford, Son News	Emergency One! News continued	4:00 4:30 5:00 5:30	Price Is Right Six Million Dollar Man	Sesame Street Mr. Rogers Electric Co.	Superstars Beaver I Love Lucy Partridges	Funorama Gilligan My Three Sons I Love Lucy	Rascals Partridges Petticoat Squares
						EVE.					
News continued M.T. Moore Muppets	Ce Soir Rencontres La Monde De Disney	News News Northwest The Pac 10	continued continued Seattle name Tune	continued continued Starsky, Hutch	News M.T. Moore Tell Truth Tattletales	6:00 6:30 7:00 7:30	News continued World of Wizards	Zoom Over Easy MacNeil Newsmakers	Brady Bunch My Three Sons Hogan Adam-12	Andy Griffith Gong Show Joker's Wild On The Buses	Carol Burnett Bob Newhart Vancouver continued
Happy Days continued 3's Company Fifth	Les Filles Pulsion Le Pont Dossier	Happy Days continued 3's Company continued	Canine Hall of Fame Movie continued	Grizzly Adams continued Fifth	Spiderman continued Movie continued	8:00 8:30 9:00 9:30	Flight of The Snow Geese Funny Farm	Michener's World Joe Gracia Two Ronnies	Movie continued continued continued	Newlyweds Merv Griffin continued	continued Laverne Movie continued.
Estate Band Festival News Truman	Pacifique Sports Ainsi Va La Vie	Starsky, Hutch News Movie	continued continued News Johnny	Estate Band Festival News continued	continued continued News Barnaby	10:00 10:30 11:00 11:30	Lou Grant News continued	Documentary Showcase Dick Cavett Book Beat	News Lover Experts Odd Couple Love	Africans continued Lover Experts Barnaby	continued continued Sports Page continued
(11:40) continued	Cinema a suivre a suivre a suivre	continued continued continued continued	Carson continued Tomorrow continued	Movie (12:10) continued continued Ironside (1:55)	Jones Columbo (12:40) Banacek	12:00 12:30	Movie (12:10) continued continued Ironside (1:55)		700 Club continued News	Jones Columbo (12:40) continued	Movie continued continued Groucho

SWINGING YOUNGSTERS — More than 400 bands and combos participated in this year's Canadian Stage Band Festival held in Winnipeg. Four of the finest of these aggregations of swinging young jazz musicians were selected to play at this summer's Canadian National Exhibition, and they are the four who perform on the Festival highlights program, Tuesday, Sept. 12, at 10:30 p.m., on the CBC-TV network.

Spotlight on Movies

Retreat, Hell!, on 11 at 1 p.m. Drama about the heroic exploits of an American Marine battalion in Korea. Frank Lovejoy (1952).

Crosscurrent, on 5 at 3 p.m. Mystery about two detectives after a contract killer. The action takes place in San Francisco. Made for television in 1970.

The Old Man and the Sea, on 11 at 8 p.m. Ernest Hemingway's classic story. Excellent performnce by Spencer Tracy as the determined Cuban fisherman; and fine camera work which adds to the mood of the film.

The Critical List, Part 2, on 5 and 13 at 9 p.m. Conclusion of this drama. For details see Monday's listing at 9 p.m.

Hondo, on 7 at 9 p.m. Western with John Wayne as a U.S. Cavalry scout who links up with a widow and her young son at an isolated New Mexico Ranch during an Apache uprising. Geraldine Page and Lee Aaker (1954).

The Last of Sheila, on 4 at 11:30 p.m. An interesting mystery about a murder on a Mediterranean yacht cruise. Dyan Cannon, Richard Benjamin and James Coburn (1973.)

Dinner at the Ritz, on 13 at midnight. British-made drama about a French banker's daughter chasing the swindlers who killed her father. Annabella, David Niven, Paul Lukas and Francis L. Sullivan (1937).

From Instanbul, Orders to Kill. Crime drama about an FBI agent who persuades a friend to pose as the head of a drug-smuggling ring. Christopher Logan (1962).

Mountain Man, on 8 at 12:10 a.m. Adventure about a real-life miner Galen Clark (played by Denver Pyle) who went west to die in 1881, and ended up protecting the Yosemite Valley from lumber interests (1977).

Beach Party, on 8 at 2:10 a.m. Musical starring Bob Cummings as an anthropologist stydying teenagers and their habits. He is also taking a close look at Dorothy Malone. Others in the cast are Annette Funicello and Frankie Avalon (1963).

Meet John Doe, on 7 at 2:30 a.m. Drama about a woman journalist, a search for the forgotten, American average man as a publicity stunt by her newspaper—and how it backfired. Gary Cooper plays John Doe (1941).

Today's Highlights

World Wizards, on 8 at 7 p.m. A special faaturing North America's magicians, past and present.

Vancouver, on 13 at 7 p.m. Tonight's program celebrates Pierre Berton's 25th book—The Wild Frontier: More Tales from the Remarkable Past. Appearing during the program will be Pierre Berton and surprise guests.

Incredible Flight of the Snow Geese, on 8 at 8 p.m. Slow-motion photography is used to trace the story of the North American snow geese.

Fifth Estate, on 2 and 6 at 9:30 p.m. Return of this popular program. For the starter of this fourth season a behind-the-scenes look of Vatican politics and the process of determining sainthood.

Africans, on 12 at 10 p.m. Part 2 of this documentary.

Cable 10 Program

TUESDAY, SEPT.12
6 p.m. Here's Lowther.
6:30 p.m. This Is Cowichan.
7 p.m. Music Victoria.
7:30 p.m. Multi-Cultural Variety Show.
9 p.m. Summer's Climax.
9:30 p.m. Victoria City Hall Committee Group 'B' Meetng.

A LIFETIME OF COMFORT
eurodown QUILTS
DOWN FILLED
• CONTINENTAL QUILTS • PILLOWS
• QUILT COVERS • BED RUFFLES • SHEETS
THE EUROPEAN EIDERDOWN SHOP
Open 6 days a week from 9:30 to 5:30
1728 DOUGLAS, VICTORIA (opposite The Bay) 384-0133
662 SEYMOUR, VANCOUVER In the BAY PARKADE, 669-6833
4781 KINGSWAY, BURNABY (opposite Sears), 437-9333
master charge CHARGEX
1-6

Wednesday, September 13

CBC (2)	CBUFT (3)	KOMO (4)	KING (5)	CHEK (6)	KIRO (7)	TIME	CHAN (8)	KCTS (9)	KSTW (11)	KVOS (12)	CKVU (13)
In Touch continued		Good Morning America Crosswits Boomerang	Today continued Seattle Today	Canada A.M. continued Daybreak Joyce Davidson	News continued Phil Donahue	8:00 8:30 9:00 9:30	Canada A.M. continued Cooking Joyce Davidson		Rascals Zoo Revue Comedy Price	Frolics continued Phil Donahue	Flintstones Huntley St. continued continued
Giant Mr. Dressup Sesame Street	Mouvement Du Soleil Mag-Express Entoure	Happy Days Pyramid Family Feud Ryan's Hope	Rollers Fortune America Alive	Giant Mr. Dressup Barton, Company	All in Family Love of Life Young Search	10:00 10:30 11:00 11:30	Tracy Definition Yoga Your move		Is Right Mike Douglas continued	Van Dyke Love Medical Centre	Ed Allen Young Family Feud Ryan's Hope
Summer Ryan's Hope Bob McLean	Liberte Roulettes Clemence Reflets	All My Children One Life To Live	Squares Days of Our Lives Doctors	News; Ida Clarkson Marcus Welby, M.D.	News As World Turns Guiding	12:00 12:30 1:00 1:30	News Testimony of Two Men		News Jeannie Movie continued	Price Is Right All in Family Doc at Sea	All My Children Vancouver continued
Edge of night High Hopes Take 30 Cooks	D'Un Pays Le Temps De Vivre a suivre	General Hospital Edge of Night Merv	Another World Movie continued	Lucy Show High Hopes Take 30 Cooks	Light M-A-S-H Dinah! continued	2:00 2:30 3:00 3:30	Another World Alan Hamel		continued Cartoons (2:45) Popeye Banana Splits	M-A-S-H Hillbillies Match Game Jeannie	continued Party Game Global News Spiderman
Just William Kids Only Goodies All in Family	Animagerie Sol Et Gobelet Vivre Et Suvuvre	Griffin continued News continued	continued continued Carol Burnett News	Bionic Woman Sanford News	Emergency One! News continued	4:00 4:30 5:00 5:30	Price Is Right Hollywood Lucy Show	Sesame Street Mr. Rogers Electric Co.	Superstars Beaver I Love Lucy Partridges	Funorama Gilligan My 3 Sons I Love Lucy	Rascals Partridges Petticoat Squares
						EVE.					
Hourglass continued M.T. Moore Baseball	Le Soir Rencontres Genies Cote Pacifique	News News Northwest Animals	continued News Seattle Manimals	News continued Doris Day Baseball	News M.T. Moore Tell Truth Family Feud	6:00 6:30 7:00 7:30	News continued Western Lottery	Zoom Over Easy MacNeil Life	Brady Bunch My Three Sons Hogan Adam-12	Andy Griffith Gong Show Joker's Wild Patrick's Wives	Carol Burnett Bob Newhart Vancouver continued
continued continued continued continued	Grands Films a suivre a suivre	Eight Is Enough Charlie's Angels	World of Disney continued	continued continued continued continued	Popeye Movie continued continued	8:00 8:30 9:00 9:30	Eight's Enough Charlie's Angels	Great Performances continued	San Francisco continued Documentary continued	Newlyweds Merv Griffin continued	continued continued Skatingboard Championships
continued On Baseball News Shades (11:40)	L'Aviron Sports Portraits de Femmes	continued continued News Police	W.E.B. continued News Johnny	continued On Baseball News continued	continued continued News Hawaii	10:00 10:30 11:00 11:30	continued continued News continued	continued A. Newman Dick Cavett Winners,	News Love Experts Odd Couple Gong Show	Africans continued Love Experts Hawaii	Kotter continued Sports Page
Of Green	Cinema a suivre a suivre a suivre	Woman S.W.A.T. (12:40) News (1:45)	Carson continued Tomorrow continued	Movie (12:10) continued continued continued	Five-O Kojak (12:40) Movie (1:50)	12:00 12:30	Movie (12:10) continued continued continued	Losers	700 Club News	Five-O Kojak continued 700 Club	Movie continued continued Groucho

Captain Video Returns to TV

NEW YORK (AP) — He was Captain Video, hero of hundreds of episodes of a popular 1950s television space show.

But when the show ended, so did Al Hodge's acting career, for no producer wanted someone so identified with one role.

Now Hodge is making an acting comeback as a Central Intelligence Agency agent in a new movie, his first role since his six-year run as the heroic space captain ended in 1956.

"I am tickled pink to be back," the 60-year-old Hodge said as he signed a contract with producer Irwin Schiff for the movie The Killing Season.

Captain Video, billed in the '50s as "television's most famous space show," featured a time machine in which Hodge travelled in each episode.

It had as much impact for young people in the 1950s as Star Wars or Star Trek has today, said Stan Epstein, who was assistant director of the weekday show.

As Hodge signed his movie contract, a tape of one of the old Captain Video shows was running. Only about six tapes have been preserved, the others discarded accidentally about 10 years ago.

"I think this is the first time I have seen the show since it went off the air in 1956," Hodge said.

Captain Video was filmed live five days a week from 1949 until 1956. Hodge was paid $60 a week for the Dumont network show, which was carried by 165 stations.

Hodge maintains his fine physique but his hair has greyed and his eyes show that the last 20 years have not been easy ones.

Hodge said he hopes the movie will lead to more jobs on television or in other movies.

Spotlight on Movies

The Buster Keaton Story, on 11 at 1 p.m. Donald O'Connor recreates some of Keaton's classic routines. Also in the cast are Ann Blyth and Rhonda Fleming (1957).

Sebastian, on 5 at 3 p.m. British-made comedy-drama starring Dirk Bogarde as a bachelor in charge of an all-female decoding branch of British Intelligence. Among the girls are Susannah York and Lilli Palmer (1968).

Buffalo Bill and the Indians or Sitting Bull's History Lesson, on 7 at 8:30 p.m. Comedy-western, for details see Monday's listing on Channel 8 at 8:30 p.m.

BETTY BUCKLEY, Dianne Kay, Susan Richardson, Lauri Walters, Lani O'Grady, Dick Van Patten (from lef to right, standing), Connie Newton, Willie Aames, Adam Rich, and Grant Goodeve (from foreground, left to right) star as the Bradfords, the heartwarming family whose comedic adventures are seen on ABC's Eight Is Enough. Wednesday at 8 p.m. on channels 4 and 8.

Future Cop, on 13 at midnight. Adventure made for television, about a police department whose newest rookie is a robot programmed to be the perfect policeman. Michael Shannon and Ernest Borgnine (1976).

Quest for Love, on 6 at 12:10 a.m. British-made science fiction about a physicist transported into another world with a new identity. Tom Bell and Joan Collins (1971).

The Lincoln Conspiracy, on 8 at 12:10 a.m. Historical drama which considers some startling, unofficial theories about the assassination of President Lincoln. Bradford Dillman and John Dehner (1977).

The Caine Mutiny, on 7 at 1:50 p.m. Drama based o the story by Herman Wouk, about a group of mine-sweeper officers who revolt against a captain they consider mentally unfit for duty. Humphrey Bogart and Fred MacMurray. Directed by Stanley Kramer (1954).

Revenge, on 8 at 3:40 a.m. British-made thriller about a couple seeking revenge for the rape-murder of their child. Joan Collins and James Booth (1971).

Today's Highlights

Great Performances, on 9 at 8 p.m. Tosca, Puccini's enduring melodrama with soprano Raina Kabaivanska and tenor Placido Domingo. This 1976 production was filmed in the actual Roman locales of the opera's libretto. Bruno Bartoletti conducts the New Philharmonic Orchestra of London. The narrator is Martin Bookspan.

Canadian Amateur Skateboard Championships, on 13 at 9 p.m. The event is taking place at the Pacific Coliseum, Vancouver.

Africans, on 12 at 10 p.m. Part 3 of this documentary.

Cable 10 Program

WEDNESDAY, SEPT. 13
5:30 p.m. Up With People.
6 p.m. Here's Lowther.
6:30 p.m. Natural Gardening.
7 p.m. Arts Calendar.
7:30 p.m. Recital.
8 p.m. Canadian Forces Pacific.
9 p.m. Abilities of the Handicapped.

TRAILER HITCHES
Speedy Muffler King installs Class 1 & Class 2 trailer hitches at excellent prices. All hitches guaranteed.
At this Speedy location: 2992 Douglas St. (at Spruce) Tel. 385-8717
SPEEDY MUFFLER KING

Thursday, September 14

CBC (2)	CBUFT (3)	KOMO (4)	KING (5)	CHEK (6)	KIRO (7)	TIME	CHAN (8)	KCTS (9)	KSTW (11)	KVOS (12)	CKVU (13)
In Touch continued		Good Morning America (7 a.m.) Cross-Wits Treehouse	Today continued Seattle Today	Canada A.M. continued Cooking Joyce Davidson	News continued Donahue continued	8:00 8:30 9:00 9:30	Canada A.M. continued Cooking Joyce Davidson		Rascals Zoo Revue Comedy Price Is	Frolics continued Phil Donahue	Flintstones Huntley St. continued continued
Giant Mr. Dressup Sesame Street	Mouvement Moumoute Mag-Express Cineastes	Happy Days Pyramid Family Feud Ryan's Hope	Rollers Fortune America Alive!	Giant Mr. Dressup Barton, Company	All in Family Love of Life Young Search	10:00 10:30 11:00 11:30	Tracy Definition Yoga Your Move		Right Mike Douglas continued	Van Dyke Love of Life Medical Centre	Ed Allen Young Family Feud Ryan's Hope
Summer Search Bob McLean	Chevaux Roulettes Clemence Reflets	All My Children One Life To Live	Squares Days of Our Lives Doctors	News; Ida Clarkson Marcus Welby, MD	News As World Turns Guiding	12:00 12:30 1:00 1:30	News Testimony of Two Men continued		News Jeannie Movie, Crime	Price Is Right All in Family Doc at Sea	All My Children Vancouver continued
Edge of Night High Hopes Take 30 Cooks	Cinema a suivre a suivre a suivre	General Hospital Edge of Night Merv	Another World Movie, Drama	Lucy High Hopes Take 30 Cooks	Light M-A-S-H Dinah! continued	2:00 2:30 3:00 3:30	Another World Alan Hamel		Drama Cartoons (2:45) Popeye Banana Splits	M-A-S-H Hillbillies Match Game Jeannie	continued continued Global News Spider-Man
William Kids Only All in Family	Animagerie Gobelet Vivre et Survivre	Griffin continued News continued	continued C. Burnett Newlyweds News	Bionic Woman Sanford, Son News	Emergency One! News continued	4:00 4:30 5:00 5:30	Price Is Right Six Million Dollar Man	Sesame Street Mr. Rogers Electric Co.	Superstars Beaver I Love Lucy Partridges	Funorama Gilligan My Three Sons I Love Lucy	Rascals Partridges Petticoat Squares
						EVE.					
Hourglass continued M.T. Moore Trivia	Ce Soir Rencontres Genies Pacifique	News News Northwest Exploration NW	continued News Seattle Joe Garcia	News News hawaii Five-O	News M.T. Moore Tell Truth Tattletales	6:00 6:30 7:00 7:30	News continued Another Day Old Country	Zoom Over Easy MacNeil Wodehouse	Brady Bunch My Three Sons hogan Adam-12	Griffith Gong Show Joker's Wils On the Buses	Carol Burnett Bob Newhart Vancouver continued
Duchess of Duke Street W.E.B. continued	Les Grands Films a suivre a suivre	Mork and Mindy Barney Miller	Movie, Science Fiction continued	Duchess of Duke Street Movie, Mystery	Waltons continued Hawaii Five-O	8:00 8:30 9:00 9:30	Waltons continued Soap continued	Opera Theatre Los Angeles Philharmonic	Donna Fargo Marty Robbins Dolly Pop Goes	Newlyweds Merv Griffin continued	continued continued continued continued
W.E.B. continued News Running	a suivre Sports Campagne a suivre	Soap continued News Starsky,	W.E.B. continued News Johnny	continued continued News continued	Barnaby Jones News M-A-S-H	10:00 10:30 11:00 11:30	Baretta continued News continued	Two Ronnies Cinema: B.C. Dick Cavett Turnabout	News Love Experts Odd Couple Gong Show	Africans Documentary Love Experts M-A-S-H	Guys and Dolls Sports Page
Time (11:40)	Cinema a suivre	Hutch S.W.A.T. (12:40) continued	Carson continued Tomorrow continued	Movie (12:10) Comedy continued Ironside (2:10)	Movie (12:05) Crime Drama continued	12:00 12:30	Movie (12:10) Science Fiction continued		700 Club continued News	Movie (12:20) Crime Drama continued	Movie, Drama continued Groucho

Spotlight on Movies

Where the Sidewalk Ends, on 11 at 1 p.m. Crime drama with Dana Andrews playing a touch cop who becomes involved in an accidental killing. Gene Tierney (1950).

The High Commissioner, on 5 at 3 p.m. British-made drama about spies and international intrigue in London. Rod Taylor, Christopher Plumber and Lilli Palmer (1968).

Clone Master, on 5 and 13 at 8 p.m. Science fiction about a biochemist who creates 13 replicas of himself, and then uses them to foil a spy plot. Art Hindle, Robyn Douglass and John Van Dreelen. Made for television in 1978.

Christina, on 6 at 9 p.m. Canadian-made mystery about a young woman who, after paying a stranger $25,000 to marry her, disappears. Barbara Parkins and Peter Haskell (1974).

Where the Action Is, on 13 at midnight. British-made drama made for television, about a gambler involved in a macabre game of chance in which the loser pays with his life. Edd Byrnes, Ingrit Pitt and James Berwick (1975).

Deadly Hero, on 7 and 12 at 12:05 a.m. Crime drama with Don Murray as a quick-triggered policeman who becomes involved in murder (1976).

Don't Push, I'll Charge When I'm Ready, on 6 at 12:10 a.m. Comedy made for television about an Italian PoW who gets drafted into the U.S. Army. Enzo Cerusico and Sue Lyon (1969).

The Angry Red Planet, on 8 at 12:10 a.m. Science fiction about the first explorers on Mars and their encounter with strange beings. Gerald Mohr and Nora Hayden (1959).

The Lost World of Sinbad, on 8 at 1:55 a.m. Japanese-made fantasy about a 16th-century pirate and his adventures at sea and on a dangerous island. Toshiro Mifune and Makogo Satch (1964).

On the Waterfront, on 7 at 2:20 a.m. Eight Oscars went to this super-charged melodrama about the docks of New Jersey, the bosses, the criminals and their families. Directed by Elia Kazan, and starring Marlon Brando, Eva Marie Saint, Karl Malden, Lee J. Cobb and Rod Steiger (1954).

PENNY MARSHALL and Henry Winkler (right) guest star in their well-known characters — Laverne of ABC's Laverne and Shirley and Fonzie of ABC's Happy Days — when the ABC Television Network presents a special hour-long premiere of its new comedy series, Mork and Mindy, on Thursday, Sept. 14. Robin Williams, centre, stars as Mork, an extraterrestrial traveller from the planet Ork.

Today's Highlights

Opera Theater, on 9 at 8 p.m. A repeat show saluting the music of Victor Herbert.

Los Angeles Philharmonic at the Hollywood Bowl, on 9 at 9 p.m. A (1977) concert of light classics, featuring violinist Itzhak Perlman and Zubin Mehta.

Africans, on 12 at 10 p.m. Part 4 of this documentary.

CABLE TEN PROGRAM

THURSDAY, SEPT.14
6 p.m. Here's Lowther.
6:30 p.m. Music Victoria.
7 p.m. Gould On Books.
7:30 p.m. Pre-Natal Yoga.
8 p.m. Vic. West Happenings and Neighbourhood Accountability Panels - What Are They?
9 p.m. Summer's Climax
9:30 p.m. Up With People.
10 p.m. Pacific Inquiry, a discussion about the new Transit Authority Act, with host Elsie Rempel.

PETER PATES SAYS
DON'T BURN OIL BURN A
SEEFIRE
FROM
Pates Supply LTD.
WAREHOUSE STORE
3347 OAK STREET (Hashina Court) 388-6313
6-23

5 DOORS
59 MPG HWY. 39 MPG CITY
MAZDA GLC
DELUXE HATCHBACK
A 4-door sedan with a hatchback gives you loads of room up front and back.
PACIFIC mazda PEUGEOT
810 Johnson 385-1451

T.V. SERVICE

Kents TV
FACTORY AUTHORIZED SERVICE FOR
• SONY • SANYO
• RCA ELECTROHOME
SERVICE TO ALL MAKES OF TV's, RADIOS, STEREOS
742 FORT ST. 383-7104
6-3

FAST
Professional TV Service
House Calls (All Makes)
CARRY-IN
385-3832
BUTLER BROTHERS
1720 DOUGLAS
OPP. THE BAY
9-30

Sears
TV Repairs
595-9111
Charge It on Your Simpsons-Sears All Purpose Account

IT PAYS TO TO ADVERTISE In the TV SERVICE GUIDE

EATON'S
Television and Appliance Repair
Dial 382-7141
Ask for Appliance Repairs

ELECTROHOME
For Fast, Reliable Color TV Service
CITY CENTRE TV
University Heights Centre
Open Daily 10 a.m.-10 p.m.
477-6971

Friday, September 15

CBC (2)	CBUFT (3)	KOMO (4)	KING (5)	CHEK (6)	KIRO (7)	TIME	CHAN (8)	KCTS (9)	KSTW (11)	KVOS (12)	CKVU (13)
In Touch continued		Good Morning America Cross-Wits Treehouse	Today continued Seattle Today	Canada A.M. continued Cooking Joyce Davidson	News continued Phil Donahue	8:00 8:30 9:00 9:30	Canada A.M. continued Cooking Joyce Davidson		Rascals Zoo Revue Comedy Price	Frisky Frolics Phil Donahue	Flintstones huntley St. continued continued
Giant Mr. Dressup Sesame Street	Mouvement Reflets D'un Pays Ateliers	Happy Days Pyramid Family Feud Ryan's Hope	Rollers Fortune America Alive	Giant Mr. Dressup Barton, Company	All in Family Love of Live Young Search	10:00 10:30 11:00 11:30	Tracy Definition Yoga Your Move		Is Right Mike Douglas continued	Van Dyke Love of Life Medical Centre	Ed Allen Young Family Feud Ryan's Hope
Summer Ryan's Hope Bob McLean	a suivre Farfrelude Animagenie Pourquoi	All My Children One Life To Live	Squares Days of Our Lives Doctors	News; Ida Clarkson Marcus Welby, M.D.	News As World Turns Guiding	12:00 12:30 1:00 1:30	News Movie continued continued		News Jeannie Movie continued	Price Is Right All In Family Doc at Sea	All My Children Vancouver continued
Edge of Night High Hopes Take 30 Cooks	Clark Mag-Express Ce Soir Mohicans	General Hospital Edge of Night Harold Lloyd	Another World Movies continued	Lucy Show High Hopes Take 30 Cooks	Light M-A-S-H Dinah! continued	2:00 2:30 3:00 3:30	Another World Alan Hamel		continued Cartoons (2:45) Popeye Banana Splits	M-A-S-H Hillbillies Match Game Jeannie	Party Game Going Places Global News Spiderman
Just William Kids Only Boxing Special	Brousse Roulettes Trouvaille Rencontres	News continued Boxing Special	continued continued Carol Burnett News	Bionic Woman Boxing Special	Emergency One! News continued	4:00 4:30 5:00 5:30	Price Is Right Six Million Dollar Man	Sesame Street Mr. Rogers Electric Co.	Superstars Beaver I Love Lucy Partridges	Funorama Gilligan My 3 Sons I Love Lucy	Rascals Partridges Petticoat Squares
						EVE.					
continued continued continued continued	Boxe: All vs. Spinks	continued continued continued continued	continued News Seattle Squares	continued continued continued continued	News N.T. Moore Movie continued	6:00 6:30 7:00 7:30	News continued Circus continued	Blue Marbie Over Easy MacNeil Victory Garden	Brady Bunch My 3 Sons Hogan Adam-12	Andy Griffith Gong Show Joker's Wild Doc on Go	Carol Burnett Bob Newhart Vancouver continued
News M.T. Moore TBA TBA	Du Monde a suivre Les Bellos Histoires	Movies continued continued Miss National	Movies continued continued Quincy	Lawrence Welk Little House	continued continued Movie continued	8:00 8:30 9:00 9:30	Wonder Woman Movie continued	Wash. Week Wall Street Mayor of Casterbridge	Dating Game Next Step Hot City, Music	Newlyweds Merv Griffin continued	continued continued Movie continued
Zoo Gang News Movie (11:40)	Maitres Et Valets Pacifique, Journal, Sports	Teenager Pageant News Baretta	continued continued News Johnny	continued continued News continued	continued continued News Movie	10:00 10:30 11:00 11:30	continued continued News continued	Leonard Bernstein Dick Cavett Life	News Fernwood Odd Couple Gong Show	Africans continued Love Experts Avengers	continued continued Sports Page
continued continued continued	Cinema a suivre a suivre Cine Nuit	continued Avengers (12:40) continued continued	Carson continued Midnight Special	Movie (12:10) continued continued Ironside (1:55)	continued continued continued Movie (1:05)	12:00 12:30	Movie (12:10) continued continued continued		Comedy Shop 700 Club continued continued	continued Movie (12:40)	Movie continued continued Movie

'Bonkers' Really Is Bonkers

By BILL KAUFMAN
Washington Post

The title of the new television show is nearly as zany as its concept, but "Bonkers!" has already been accepted into the idiom if you go by the Random House unabridged dictionary. What does it mean? "Mad, crazy," among other things.

By all accounts, "Bonkers!" is indeed bonkers. If you're semantically inclined, and interested in knowing where the word originated, authorities have traced it back to England during World War II. As a British colloquial expression had it, if you were unfortunate enough to get a "bonk" (bang) on the "bonce" (head) the chances were you would go slightly mad; or, as the British put it, "bonkers."

More succinctly, Jack Burns, the producer of the ITC Entertainment series, said, "You won't have to be bonkers to watch 'Bonkers!' but it will help." The program, taped in England, stars the Hudson Brothers, a trio of comedians he describes as "a latter-day version of the Andrews Sisters with hairy legs who don't sing very well." The show co-stars Bob Monkhouse, a British comedian, who "has the charm and depth of a peat-moss bog on a foggy night," Burns said.

The preceding will probably convey a small taste of what can be expected on "Bonkers!"

By way of a more lucid explanation, it is a wacky series in the tradition of such comedy shows as "Hellzapoppin" and "Laugh In." However, "Bonkers!" will not just be a zany comedy series — it will feature lavish musical production numbers and celebrity guests each week.

It will also be witty, but not at all above slapstick. A pie-in-the-face, after all, has never lost its ability to make people laugh. The program is also not above exploiting another popular commodity — female pulchritude, which will be supplied each week by Linda Cunningham and a curvaceous chorus line known as The Bonkettes.

Interestingly, the staff that cranks out "Bonkers!" has a sterling track record. Jack Burns, along with director Peter Harris and a handful of others, were responsible for producing "The Muppet Show," one of the most creative and highly regarded TV offerings in recent years.

The Hudson Brothers — Bill, Mark and Brett — and three real-life siblings from Portland, Ore., who are taking another stab at a major television series.

In addition to headlining networks shows, they have done many guests shots. The young trio started off as a singing act, and its comedy routines evolved from the group's off-stage clowning. The brothers look strikingly alike and for many, the easiest way to identify who's who is to remember that Mark is the one with a moustache. The trio was spotted by Elton John in 1973, who signed them to record for his label. Their first hit was, "So You Are a Star!"

Spotlight on Movies

Recommendation for Mercy, on 8 at 12:30 p.m. Canadian-made drama based on a true story about the controversial case of a high-school student convicted of rape and murder (1975).

Mission to Morocco, on 11 at 1 p.m. Drama about an American oilman, murder, and a missing microfilm showing oil deposits. Lex Barker and Juli Reding (1959).

The Cincinnati Kid, on 5 at 3 p.m. Drama focusing on a young poker player, set in 1930s New Orleans. Directed by Norman Jewison and starring Steve McQueen and Edward G. Robinson (1965).

Paper Lion, on 7 at 7 p.m. Comedy with the adventures of George Plimpton as a Detroit Lion (1968).

In Tandem, on 4 at 8 a.m. Drama about 'gypsy' truckers, which was the pilot film for the Movin' On television series. Frank Converse and Claude Akins (1974).

Starship Invasion, on 5 at 8 p.m. Canadian-made science fiction about the efforts of aliens from a doomed world to take over the earth by inducing mass suicide. Robert Vaughn, Christopher Lee, Daniel Pilon and Tilu Leek (1978).

Grand Theft Auto, on 7 and 13 at 9 p.m. Comedy about an eloping couple and their pursuers who are after a reward offered by the the girl's rich father. Ron Howard, Nancy Morgan and Marion Ross (1977).

The Islander, on 8 at 9 p.m. Crime drama made for television, about a lawyer who, after retiring to Hawaii, once again becomes involved with the world of crime—but this time on a more personal basis. Dennis Weaver, Bernadette Peters and Sheldon Leonard (1978).

Gorgo, on 7 at 11:30 p.m. British-made thriller about a giant beast looking for its offspring in London. Bill Travers and William Sylvester (1961).

Bell, Book and Candle, on 2 at 11:40 p.m. An entertaining comedy, a wacky Broadway play, starring James Stewart, Kim Novak, Jack Lemmon and Ernie Kovacs. Novak is weak as a modern-day witch, but the others more than make up for her—and it's fun all the way (1958).

The Savage Wild, on 6 at 12:10 a.m. Documentary about wolves—photographed in the Arctic Circle by Gordon Eastman (1970).

Charly, on 8 at 12:10 a.m. An absorbing, well done drama with an Academy Award- winning performance by Cliff Robertson, playing a mentally retarded bakery-worker craving for more education. Also in the cast are Clair Bloom and Lilia Skala (1968).

Murder on Flight 502, on 12 at 12:40 a.m. Thriller made for television with passengers on a plane sweating it out when a letter is found promising a murder on during the flight. Ralph Bellamy, Hugh O'Brien and Theodore Bikel (1975).

Night of the Blood Monster, on 7 at 1:05 a.m. German-Spanish-made thriller about a ruthless witch hunter, played by Christopher Lee (1972).

Up the Front, on 13 at 1:30 a.m. British-made comedy set during the First World War, starring Frankie Howerd, Zsa Zsa Gabor and Stanley Holloway (1972).

Dance, Little Lady, on 8 at 3:40 a.m. British-made drama about a ballerina whose career is halted by an accident, but who sees her daughter take up where she left off. Some good performances by Mai Zetterling, Terence Morgan and Mandy Miller, who plays the daughter (1954).

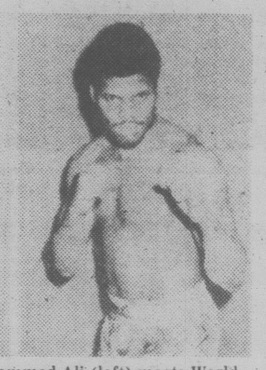

FORMER CHAMPION, Muhammed Ali (left) meets World Heavyweight Champion, Leon Spinks in the 15-round title fight billed as The Battle of New Orleans Friday, Sept. 15, on Channels 2, 4 and 6 at 5 p.m.

Today's Highlights

Boxing, on 2, 4 and 6 at 5 p.m. Leo Spinks defends his WBA heavyweight crown against Muhammad Ali in New Orleans. There will also be two other title bouts—light-heavyweight champ Victor Galindez will fight Mike Rossman; and feather-weight champion Danny Lopez will face Juan Malverez.

Next Step Beyond, on 11 at 8:30 p.m. The first in a series of stories of psychic phenomena. Introductions by John Newland.

Africans, on 12 at 10 p.m. Part 5 of this documentary.

Cable 10 Program

FRIDAY, SEPT. 15
6 p.m. Here's Lowther.
6:30 p.m. This Is Cowichan.
7 p.m. Comments From the PNE.
7:30 p.m. Provincial Dialogue.
8 p.m. Insight Victoria.
8:30 p.m. Saanich Public Hearing.

CBC AM-FM Radio Highlights

CBC-AM 690
CBC-FM 105.7

SATURDAY
AM Network

2:05 p.m. Opera By Request — Host Bill Hawes plays listeners' favourite opera selections. Request should be directed to: Opera By Request, CBC, Box 500, Station 'A', Toronto, Ontario, M5W 1E6.

10:05 p.m. Anthology — Rough For Radio: The first production of a short play written and translated from the French by Samuel Beckett with a cast of Billie Whitelaw, Harold Pinter, Patrick Magee and Michael Deacon. The play provides a picture, both tragic and comic, of the agonizing creative process of the writer. The Poet's Voice: War is the theme of this selection from Shakespeare, Drayton, Wilfred Owen read by Derek Jacobi, Michael Jayston and Timothy West.

FM Network

2:05 p.m. Jazz Radio Canada — Today: Part 2 of the Jazz Piano Players based in Edmonton. Host Tommy Banks presents the Charlie Austin Trio, soloists Ted Borowiecki and the Wayne Feschuk Quartet. Also, John Morris presents Improvising on the Popular Song, with Eric Dolphy, Earl Hines and Sonny Criss.

7:05 p.m. International Concert — From 1978 Lausanne Festival, Orchestre Nationale de France conducted by Witold Rowicki; Claudio Arrau, piano: Overture to Oberon, WEBER; Concerto No. 4 for Piano, Beethoven; Pictures at an Exhibition, Mussorgsky Ravel.

11:05 p.m. The Entertainers — Host: Peter Kent. Tonight: Television is now king and private radio stations find a new base in inexpensive DJ programming and local advertising. Marketing becomes more selective; some stations seek the youth market, some black audiences. Rock 'n' roll is created from rhythm and blues music, popular with the young. Record companies like Columbia use big orchestras like Mitch Miller's to create "square" music that is pitted against rock 'n' roll in the battle of the generations. Hundreds of small record companies spring up and become successful just on the strenth of a single hit. Sloppy business, graft and buck chasing lead the way to a period of fast money and national prosperity.

SUNDAY
AM Network

1:05 p.m. The Life and Time of Sir Noel Coward — The Cabaret Years: in the 1950's, Sir Noel took a new career as a cabaret entertainer. Program includes vocal and musical recollections of After the Ball, his Ballet London Morning and such films as Our Man in Havana. With Cole Lesley, Sir Cecil Beaton, Dame Gladys Cooper, Dame Sybil Thorndike, Anton Dolin and others.

9:05 p.m. Folk Fair — The Sailor: Tom sings A-Roving, The Sailor's Alphabet and Tacking of a Full-Rigged Ship Off Shore. Alan Mills, Lou Killen and Louise Forestier on record.

FM Network

11:05 p.m., In Concert — Host: Leonard Issacs. Today: Part 1 — Peter Van Ginkel, baritone; Winnifred Sim, piano: Songs of Travel (The Vagabond, Let Beauty Awake, The Roadside Fire, Youth and Love, In Dreams, The Infinite Shining Heavens, Whither Must I Wander, Bright is the Ring of Words, and I Have Trod the Upward and the Downward Slope), VAUGHAN WILLIAMS. Part II — Quartet Canada (Seven Staryk, violin; Gerald Stanick, viola; Tsuyoshi Tsutsumi, cello; Ronald Turini, piano); Piano Quartet in E flat, K. 493, MOZART. Recorded at the Arts and Culture Centre, St. John's, as part of the CBC Festival, in co-operation with the Cultural Affairs Division, Department of Tourism.

5:05 p.m. Opera Theatre — Host: Jan Tennant. Second of six programs from the Chicago Lyric Opera. Today: Idomeneo, MOZART (starring Christiane Eda-Pierre or Ellen Shade, Maria Ewing, Sarah Reese, Kathleen Kuhlmann, Carol Neblett, Frank Little, Eric Tappy, George Shirley, Julien Robbins; conductor John Pritchard).

MONDAY
AM Network

8:04 p.m. Play It Again, Bob — Familiar songs and forgotten stars are highlighted this week including Hard-Hearted Hannah sung by Margaret Young, Show Me the Way to Go Home with Wendell Hall and the St. Louis Blues as performed by Marin Harris with Bennie Kruger on sax.

8:30 p.m. The Great Canadian Gold Rush — Host: Terry David Mulligan. Vancouver singer Denise McCann live from Rohan's in Vancouver and an interview with English rocker Tom Robinson.

11:20 p.m. Nightcap — Film director Dan Petrie talks about the tricks of his trade. The Glass Key by Dashiell Hammett. Ned Beaumont wasn't cut out to be a detective hero. A small-time gambler and an occasional blackmailer, he emerges as the best of a sorry lot in a sleazy world.

FM Network

4:05 p.m. Arts National — Host: Karin Wells. Second of a ten-week Monday series featuring the complete violin and cello sonatas plus variations and piano solos by Beethoven. Recorded in the Great Hall of Hart House at the University of Toronto. Featured artists: Otto Armin, violin; Tsuyoshi Tsutsumi, cello; Elyakim Taussig, piano. Today: Sonata in A major, Op. 12, No. 2 for violin and piano; Sonata in G minor, Op. 5 No. 2 for cello and piano.

9:04 p.m. Festival Recital — Host: Margaret Pacsu. Part 1 — From the Moscow Stars' Concerts 1977, Maria Bieshu, soprano; Various works. Part II — from the 1978 Bergen Festival, Norway, Oslo Trio: Trio on Irish Folktunes, Frank Martin; Trio No. 1, Op. 63, Schumann; Trio No. 99, Schubert.

TUESDAY
AM Network

8:04 p.m. Live Wires — A weekly sitcom about a telephone answering service, written by David Dole, Elaine Pope, Chas. Lawther, and Christine Foster. Martin Short, a veteran of Toronto's Second City troupe, TV, film, and many stage appearances, plays Alan Bregman, owner of the service. His assistants are Nicole (played by Suzette Couture) and Mary (Pauline Rennie). They become involved in the affairs, both business and personal, of their clients, all of whom are played by Nick Nichols and Jeri Craden.

11:20 p.m. Nightcap — Art restorer Gesa Biro talks about the challenges of his profession in Montreal. Also, an item on outsider art, the creations of mystics and the insane. The Glass Key — Part VII.

FM Network

4:05 p.m. Arts National — Host: Karin Wells. Tuesdays this month feature international concerts and concerts from two major summer music schools on Vancouver Island. Today: Courtenay Youth Music Centre Faculty Orchestra conducted by Raffi Armenian; Ronald Turini, piano: In Memorium Karel Szymanowski, Rhapsody on a Theme of Paganini.

9:04 p.m. Sound Reviews — Host: Allan McFee. A return to the magazine format with reviews of new classical music albums and audio topics. Also, the first of a five-part History of the Talking Machine, which will range comprehensively from the very earliest phonograph records up to the beginning of electric recordings.

WEDNESDAY
AM Network

8:04 p.m. New Vintage — A summer series hosted by Margaret Pacsu and featuring seldom-heard recordings by Canadian folk, country and pop performers. Producer is Cynthia Stockley.

11:20, p.m. Nightcap. — Songwriter and pioneer of black theatre Clarence Muse reminisces about his career from law school to working for Frank Capra and Francis Ford Coppola. The Glass Key — Part 8.

FM Network

8:04 p.m. Ideas — Fourth of six Tuesday and Wednesday repeats of The Skull and The Rose: John Bruckmann on the Middle Ages (1000-1500 A.D.). Tonight: The Common Folk.

9:04 p.m. Opera Time — Host: Ruby Mercer. Giovanna d' Arco (Joan of Arc), VERDI (Montserrat Caballe, Placido Domingo, Sherrill Milnes; Ambrosian Opera Chorus and London Symphony Orchestra conducted by James Levine). Guest: Lord Harewood, Managing Director, English National Opera.

THURSDAY
AM Network

8:30 p.m. Country Road — Guest will include Ben Hewitt studio session from Toronto. Featured star this week is Carroll Baker. Hosted from Toronto by Tom Kelly.

10:20 — p.m. Mostly Music — Host: Howard Dyck. CBC Winnipeg Orchestra conducted by Boris Brott; William Tritt, piano: Beate Voces Tenebrae, Talivaldis Kenins; Totentanz, for piano and orchestra, Liszt; Sinfonia da Requim, Op. 24, Britten.

FM NETWORK

4:04 p.m. Arts National — Host: Karin Wells. Second of an 11-week Thursday series highlighting music by Czechoslovakian composers and centering on the 50th anniversary of the death of Leos Janacek. Recorded at the University of Toronto. Today: Diary of One Who Disappeared, (Janet Stubbs, mezzo-soprano; Glyn Evans, tenor; Antonin Kubalek, piano).

9:04 p.m. Stravinsky: The Mind and the Music — Sixth of an 11-part series from U.S. National Public Radio. Host: Bob Lackenbauer. Tonight: The Creative Process visits the Stravinsky workshop for a rare glimpse at a great composer's working habits. Learn why Stravinsky preferred to think of himself as an "inventor" rather than a composer, what sort of things stimulated his imagination, and why, contrary to most of his published writings, there was a non-musical idea behind practically every piece that he wrote. Some of the methods that Stravinsky used to transform his raw materials into finished compositions are illustrated. Music: Divertimento from the ballet The Fairy's Kiss (Baden-Baden, 1955); Symphony in C (Baden-Baden, 1938).

FRIDAY
AM Network

8:04 p.m. Panning for Gold — A program of informed opinion and discussion about interesting books, movies, TV and some of the other lively arts. With Sam Solecki, associate professor of English at St. Michael's College, Toronto, and book review editor of The Canadian Forum on books, Sheila Kieran, writer and broadcaster on film, and a different guest critic each week. Moderator is Warren Davis.

8:30 p.m. Jazz Radio Canada — Arrangers Doug Parker and Fraser MacPherson present "The History of Jazz — 1900-1950" recorded at the Hot Jazz Club in Vancouver before a live audience. A seven piece band performs this musical survey of jazz.

11:20 p.m. Nightcap — Buddy Guy, the inspiration of rock musicians such as Mick Jagger, was making guitars out of cans and string before he ever saw one. He talks about his dying art and his reason for singing the Chicago Blues. The Glass Key — Part X.

FM Network

8:04 p.m. Ideas — Second of four Friday repeats, Bloodhounds of Heaven: Detectives, Spies and Agents. Tonight: Cops and Clues: The Police Novel.

9:04 p.m. A Night at the Operetta — Host: Otto Lowy. Tonight: Highlights from Das Dreimaderlhaus, Heinrich Berte; Die Gold'ne Meistein, Edmund Eysler; Himmel-Blaue Traume, Robert Stolz.

The Calendar

Places to go, things to do — for the coming week in the Victoria area.

(Material for publication should be submitted to The Prevue Calendar, Box 300, Victoria, V8W 2N4, to arrive not later than Tuesday noon of the week preceding the event. Prevue reserves the right to accept, reject or edit material.)

MUSIC
SATURDAY

OPERATIC WORKSHOP, the Vancouver Island Opera Society and the Victoria Conservatory of Music, under the direction of Timothy Veron, 1:30 to 5:30 p.m. For details contact the Opera Society at 385-0222.

FRIDAY

UP WITH PEOPLE, Youth chorus, Memorial Arena, 8 p.m.

THEATRE
WEDNESDAY

LIQUID GOLD, a musical set in the roaring 20s, Tamahnous Theatre on tour, McPherson Playhouse; 8 p.m. Repeat performance September 14.

FILM
TUESDAY

ALASKAN SUMMER UNDER SAIL, feature length color film by Canadian Don Murray, McPherson Playhouse, 8 p.m.

GALLERIES
SATURDAY

ART GALLERY OF GREATER VICTORIA, 1040 Moss St., Works of Sophie Pemberton, continues to Oct. 8; Mountains of the Mind, landscapes of C. C. Wang, continues to Sept. 24; The Inuit Print, continues to Oct. 8; Rediscovery of the work of Mary Riter Hamilton, continues to Oct. 8; Asian collections of Fred and Isabel Pollard and Brian McElney, continues to Oct. 1.

KYLE'S GALLERY, 1545 Fort St. at Oak Bay Junction, exhibition of Toni Onley watercolors, continues through September.

FAIRBANK SOCIETY — CALLIGRAPHY, exhibition at McPherson Playhouse, continues through Sept.

OPEN SPACE GALLERY, 510 Fort St., Polaroid Collaboratory, continues to Oct. 8.

EMILY CARR ARTS CENTRE, 207 Government St., exhibition by Alberta Johnson, continues to Sept. 15.

J. WARD-HARRIS, 4191 Prospect Lake Rd. between Viaduct Ave. and golf course, flower paintings in watercolor and egg tempera, continues Sept. 16 and 17.

OTHER
TUESDAY

THE BILL COSBY SHOW, Victoria Memorial Arena, 8 p.m.

CABERETS
SATURDAY

INGRAHAM HOTEL, Big "I", Sweet Potatoe, 9 p.m. — 2 a.m., Dine 7-9 p.m.

Home of the Week

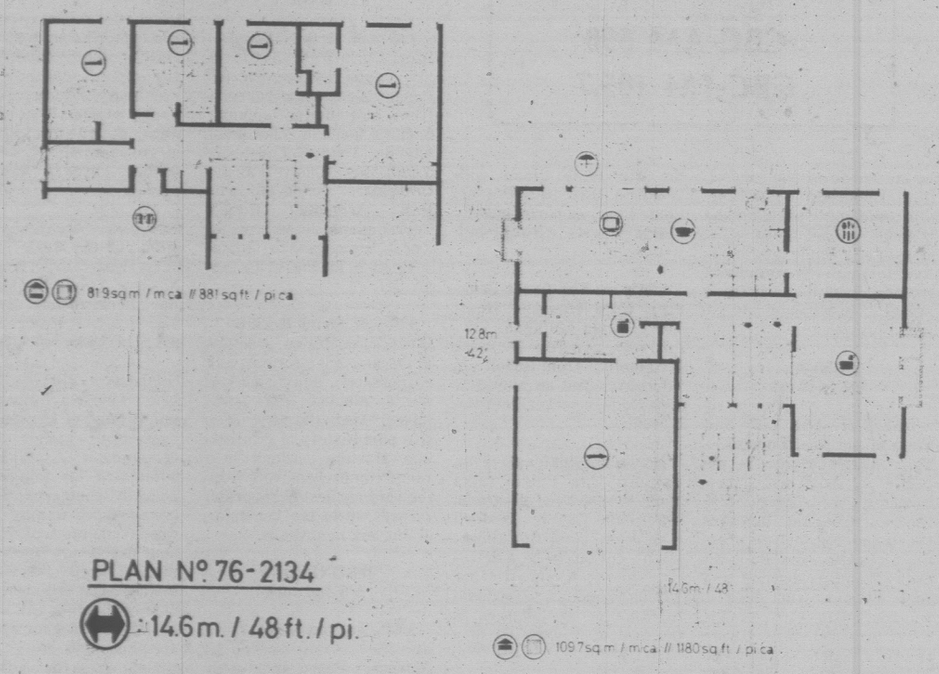

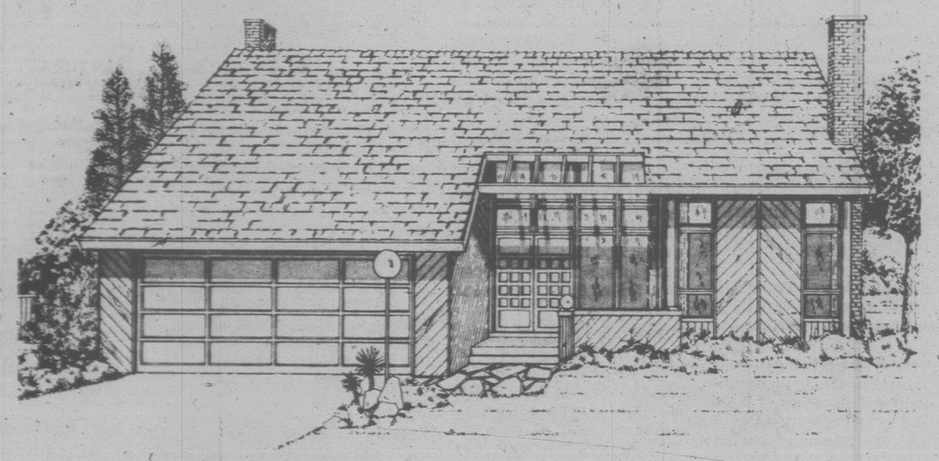

Contemporary with Many Features

This one-and-one-half-storey design has a wide range of convenience features guaranteed to please the most demanding of families — from the exposed beams over the wide entrance porch to the sunken fireplace pit in the family room.

The double-doored entry leads into a high open foyer, which leads to the right past the stairwell and into the living room. The living room features a high vaulted ceiling and raised hearth stone fireplace with build-in wood box.

The U-shaped kitchen separates from the breakfast nook via snack-bar counter, and from the formal dining room via convenient pocket door. Two risers down from the nook to the sunken family room, which features a full-width brick fireplace surrounded by a sunken conversation pit, and sliding glass doors to a large rear patio. Off the nook is the large laundry/utility complex, which contains a two-piece vanity bath behind a pocket door and sufficient storage space to serve as a mud room with access from the double garage.

The four bedrooms are positioned upstairs and have rear exposures for excellent natural light. The master bedroom has a three-piece ensuite with shower and a full wall of closet storage space.

Adjacent to the master bath is a large linen storage area and an access door to a large enclosed storage space over the garage. The upstairs landing is an open balcony overlooking the front entry stairwell and the vaulted living room.

A full basement contains the forced air furnace and abundant space for the future development of a recreation room, wet bar, workshop and storage facilities.

An intelligent floor plan which derives the maximum of usable space and conveniences in a bold and appealing fashion.

Plans for design No. 76-2134 may be purchased either by single set, at a cost of $70 for the first set and $10 for each additional set, or by the package. A five-set plan package, including the first set, is economically prices at $100 and an eight-set package, also including the first set, is only $125.

Whichever method you choose, please include $4 for postage and handling. B.C. residents add 5% sales tax.

Send for the current edition of Select Home Designs, Series No. 36, featuring imaginative decorating and home improvement ideas, plus 350 quality home plans of every type. Available for $2.25 (1.75 plus 50 cents postage and handling).

To order any of these items please send cheque or money order payable to the Home of the Week. Address to: Home of the Week, c/o Victoria Press, 382 West Broadway, Vancouver, B.C. V5Y 1R2.

Looking at Stars

By RUTH THOMPSON

Virginia Graham confided at a Sardi's soiree last winter that her overly long exile from TV could end soon . . . talk about a couple of projects were underway. And how right she was. As a matter of fact, both jelled and she started them the same day. She is already visible Mondays through Fridays on NBC's "America Alive!" magazine show as a supposedly "new" type gossip columnist. Her staff checks out all rumors but if the target personality wants to rebut, he or she is invited to do so. So there.

Virginia's second series, which is being taped for syndication, is less straight-on in intent . . . as the title tells. It's called "Double Talk." Well, whatever. Phi Beta Kappa Virginia has never been known to be stuck for words.

The fans who still cherish **James Brolin** as dear, clean-cut Dr. Kiley on the "Marcus Welby, M.D." reruns wouldn't recognize him as the scraggly, bearded hero of the movie, "Night of the Juggler," now shooting on location in New York's Central Park. He's still health-oriented, however, in his own way, when it comes to supplementing the surgeon's advice for mending the foot he busted in a car-chase scene. He phoned up a couple of pals who own a health-food store in Los Angeles for the mineral-protein combo that he swears shortened his convalescence when he busted an ankle five years ago in a motorcycle mishap.

Out-of-the-month-of-babes department. Ten-year-old **Quinn Cummings** figures that "Big Eddie," in which she briefly appeared with **Sheldon Leonard**, could have a longer run had CBS not "slotted" it against series already in the top 10 ("Sanford and Son"). However, Quinn's newest job could wipe out those old frustrations. She is being added to the cast of ABC's "Family" as a newly-orphaned adoptee nicknamed Annie.

Midband TV Programs

Midband programs, broadcast by KCPQ-TV, Tacoma (Channel H) can only be seen by viewers whose television sets have a converter.

Sunday, September 10 — 4, Idea Thing; 4:30, Antiques; 5, Movie, The Magician; 7, Evening At Pops; 8, Masterpiece Theatre, The Mayor of Casterbridge; Great Performances.

Monday, September 11 — 5, Sesame Street; 6, Mr. Rogers Neighborhood; 6:30, Romagnoli's Table; 7, Kirks' Camera; 7:30, Dick Cavett; 8, Once Upon A Classic; 9, Opera Theatre; 10, A Good Dissonance Like A Man; 11, Consultation; 11:30, Captioned News.

Tuesday, September 12 — 6, Mr. Rogers Neighborhood; 6:30, Over Easy; 7, Crosswinds; 7:30, Dick Cavett; 8, James Michener's World; 9, Los Angeles Philharmonic Orchestra; 10, Great Performances; 11, Lowell Thomas Remembers; 11:30, Captioned News.

Wednesday, September 13 — 6, Mr. Rogers Neighborhood; 6:30, Antiques; 7, The French Chef; 7:30, Dick Cavett; 8, The Primary Election; 9, The David Susskind Show; 11, Insight; 11:30, Captioned News.

Thursday, September 14 - 6, Mr. Rogers Neighborhood; 6:30, Antiques; 7, Crosswinds; 7:30, Dick Cavett; 8, Once Upon a Classic; 8:30, Thracian Gold; 9, In Performance at Wolf Trap; 10, Masterpiece Theatre; 11, Black Perspectives on the News; 11:30, Captioned News.

Friday, September 15 — 6, Mr. Rogers Neighborhood; 6:30, Over Easy; 7, Economically Speaking; 7:30, Dick Cavett; 8, Washington Week in Review; 8:30, Wall Street Week; 9, Evening at Pops; 10, Highschool Football; 11:30, Captioned News.

Saturday, September 16 — 4, Movie, Miss Julie; 5:30, Once Upon a Classic; 6, It's About Time; 7, Live From The Fair; Perspective on the News; 7:30, Lowell Thomas Remembers; 8, Great Performances; 9, Live From Wolf Trap; 11:30, Big Time Wrestling.

CHANNEL E

Public affairs and educational programs in Victoria Cablevision's non-commercial Mid-band viewing area of six stations return Tuesday on a new channel, E, and will start at 7 p.m. Tuesday through Saturday — with many new features.

Tuesday, Sept. 12 — Midband's third season begins with the emphasis on education in national Film Board specials about metrics and energy.

Wednesday, Sept. 13 — Four films about "different" people: drug victims, Mounties and those who suffer from stress.

Thursday, Sept. 14 — Channel E will be home of provincial educational programs in a year or so, and this seasn, unofficial previews of present school TV programs will be shown Thursdays.

Friday, Sept. 15 — Another new features will be overseas visits by film. Tonight, four film stories of today's Germany.

Pat Barclay

Maybe I'm imagining it, but I think there's a wind of change in the air. People are starting to read more fiction, just as they're wearing more 100 per cent cotton and eating more wholewheat bread. The connection between these outwardly unrelated trends is our growing disenchantment with modern technology.

Is there anyone of intelligence out there who still believes that what's good for General Bullmoose is always good for us? Not ruddy likely; not after disasters like White Dog and Grassy Narrows, thalidomide and the cost of living index for the last five years, to name but a few.

Public consciousness takes its time about becoming aroused, but little things do add up. After a while some of us join protest groups; rather more of us start going to movies like *Jaws*, *Saturday Night Fever* and *Star Wars*, and reading escapist fiction.

A recent poll conducted by *Weekend Magazine* revealed that 56 per cent of young people between the ages of 18 and 24 claimed to have read a book within the last seven days. Only nine per cent claimed they never read at all. (Over 20 per cent of those aged 54 and up were non-readers.)

Mind you, these figures can be taken with a healthy pinch of salt (that would be sea salt, of course), because 49 per cent of everybody polled couldn't remember who wrote the last book they claimed to have read!

All the same, it's become a good time to be a writer of fiction. Major media figures such as Charles Templeton, Patrick Watson, Sylvia Fraser and Doris Anderson would certainly agree. So would Aritha van Herk, who recently won McClelland and Stewart's Seal Books first-novel competition and $50,000, the largest such prize given in North America. (Her novel, titled *Judith*, will appear this fall.) And so, apparently, would the editors of several of our popular magazines.

Witness *Weekend*'s own departure, with its June 17 "Summer Fiction Issue," from its usual format. Lined up for our literary delectation were no less than 10 short stories, to the exclusion of all else but illustrations and brief biographies of their authors. These last enabled us to appreciate *Weekend*'s scrupulously ecumenical taste: three were well-known Canadians, a fourth was a lapsed American now living in Canada, two were British and two more were unlapsed Americans. The remaining two — one English, one Canadian — just happened to be staffers at *Weekend Magazine*.

As I can only applaud the decision of *Weekend*'s editors to plump for fiction, the less said about the stories they actually printed, the better. I'll just add that one does not have to be much of a cynic to wonder if every last one of them hadn't been hidden away in a bottom drawer for years, with good reason.

Bravo for old *Chatelaine*, which stood by the fiction writer during her (and his) darkest hour. Now that *Chatelaine*'s under new management, however, one fears the worst. Its August issue was devoid of fiction for the first time in years and featured an umpteen-page spread on — what else? — "Toronto the Fabulous." Let's hope they take a poll of their readership soon and discover it isn't all manic-depressives with a mental age of four and a half.

Miss Chatelaine, on the other hand, is so keen on fiction it sponsors an annual contest. (Deadline Nov. 31, 2,500 to 5,000 words, for any Canadian under 35. Their '76 winner was Aritha van Herk.) The August issue included a short story by none other than Aritha van Herk, proving once again that nothing manages to succeed like success. (Snap judgment, based on scant evidence: An ethnic Alice Munro.)

Then there's *Family Magazine*, the digest-sized successor to Young Family Magazine which appears four times a year. It contains, in addition to the standard mix of food, sex, socialogy and fashion, a story by W. Gunther Plaut excerpted from his recent book, *Hanging Threads*. Excerpts are the easy way out for a magazine, but they're usually worth reading. This one is issue-oriented an forceful.

Last, and certainly not least, there's *Saturday Night* with its now customary one short story per issue. (A "summer fiction issue" here would have been a spendid idea.) The July-August *SN* contained a story by Jack Hodgins that I hope you'll find and read, whether you're 10 years old or 80. For the fun of it, and to show you, if you've let your imagination grow rusty reading all that non-fiction over the years, what you've been missing.

Humanity in Candlestick's Gleam

By ANTHONY JENKINS

Arnold Wesker has, in recent years, turned from plays to short stories. His latest collection, *Said the Old Man to the Young Man*, is made up of three mood-pieces centred upon a moment of illumination given by an older man to a younger one. Varied though these stories are, they share a clarity of style, a depth of passion and compassion.

The title-story and the introductory piece are deceptively slight. An aspiring writer agonizes over the fact that he'll never be another Balzac or George Eliot since he can't understand his own life, let along the problems of humanity at large. A second young man is affected by his great-uncle's ironic, stubborness as he tries to sort out his own personal loyalties and decide upon his future. Wesker is concerned less with plot than with a situation into which he can delve in order to explore the human condition.

"We delay facing truths, find what excuses we can forget them; and we're given straws, inevitably, or we make them, to clutch at and help us with our evasions." By the end of both stories, the young men have reached a fragile moment of equipoise before they are pushed on into further visions and re-visions.

Wesker's concern for his fellow men shines through the third and longest story, The Visit . . . Four old friends meet together after an absence of some years, picking up the threads of their lives and tenderly unravelling their weaknesses and fears.

None of the quartet is individualized to any extent. We're shown, instead, their fleeting moods, moments of tranquility, and outbursts of concerned love for each other and for their world.

It's the sort of atmosphere in which a person can be moved to tears by the flavor of music and words, or roused to anger by another's intellectual point of view.

In tracing the web of feeling between these four, Wesker provokes the reader into exploring modern politics and cultural standards. Surprisingly, a quotation from Ruskin, who despite his prejudices did illumine the aspirations of the human mind, provides the key link in the chain of argument:

"Men were not intended to work with the accuracy of tools, to be precise and perfect in all their actions. Let him but begin to imagine, to think, to try to do anything worth doing, and the engine-turned precision is lost at once. Out come all his roughness, all his dullness, all his incapacity . . . failure upon failure . . . but out comes the whole majesty of him also . . ."

The book's final image is a justification of Ruskin's words. One of the wives has been scraping congealed wax from an antique brass candlestick; by the end of the visit she has brought it to its former glow and must decide whether to coat it with a protective film which will immediately dull its burnish but will save future effort. For Wesker, the candlestick, like man, "had to be exposed. There was no protection . . . all that battering from the elements and then — all that work again."

In NO MORE INTO THE GARDEN, David Watmough's hero Davey Bryant falls from his childhood paradise in England to Vancouver, which he finds an emotional vacuum. All too 'trivial.'

To read The Visit is to share in a rare humanitarian vision.

On the other hand, I had to drive myself to get through to the final pages of David Watmough's *No More into the Garden*. The book has no resonance, and I could find no common ground from which to share Watmough's continuing fascination with his fictive alter-ego Dave Bryant.

The title points to the novel's binding *motif*. Davey falls from his childhood paradise in Cornwall; his sexual forays take him to Europe, America and finally to Vancouver where he finds himself in an emotional vacuum with no way back to that lost world. The image is universal, but Watmough is unable to detach himself sufficiently from Davey to make his story representative.

Even the first chapter, before the Fall as it were, is pervaded by the serpent of David/Davey's narcissism. We're meant to see a Christmas plunge in the Cornish waves as innocent and free; instead Davey's concern with his frail body and his conventional imagination reduce the symbolic to a grand day in a nice place during a nasty war.

I wish I could feel that Davey's limitations were presented ironically; they are sentimentally grieved over as each chapter begins with a purple-prose dialogue between the author and his reflected self.

Davey's pain at each new sexual encounter leads to nothing beyond itself. In one chapter Davey tussles with a creative-writing student in an Okanagan motel. The girl is a parody of the sixties-teenager and Davey's inability to meet the situation is only the logical result of his banal mind. Somewhere along the way, they talk of the blurbs on the cover of a novel by Jane Rule, whose books also examine the inability to commit oneself to others through love. Whereas the inadequacies of her characters touch against hidden corners in all of us, Watmough's Davey trivializes life.

It was a relief to pick up Henry Green's *Caught* which has just been re-issued. That novel, in some ways, also exudes regret for a lost world.

Written in 1943, the story of Richard Roe (as he marks time through the phoney-war waiting to fight the fires from the German attack which never seems to come) is set against an under-current of pre-war rural England. Green's densely woven sentences build into the quiet rhythms of a lost age:

"Each spring seems new, the first. It seemed to him it had been in April, but the afternoon she asked to be shown round his parents' country place was in July. The roses, when they come to the rose garden, were full out, climbing along brick walls, some, overpowered by their heavy flowers, in obeisance before brick paths, petals loose here and there on the earth but, on each bush and tree of roses, rose after rose after rose of every shade stared like oxen, and came forward to meet them with a sweet, heavy, luxuriant breath."

The leisurely impressionism is Green's own, but the style is also characteristic of the pervading mood of elegy in the English novel during the forties.

Looking back like this, one also sees how Green's work is a mannered precursor of our Absurdist writers. *Caught* pares away at the conflicts that build while the firemen and their girls await the promised blitz.

Roe, a volunteer auxiliary, has been sheltered by his upper-class upbringing, and is numbed by the recent death of his wife, so he sees far less of the tensions around him than the reader does.

The memory of the past invades the present in Roe's confused gropings towards some sort of stability in a collapsing system. This rapid cross-cutting between episodes makes *Caught* seem modern and experimental.

Green's novels, like Wesker's short stories, are reminders that, in depicting the flounderings of our bewildered society, a writer need not abandon elegance of mind and human understandings.

SAID THE OLD MAN TO THE YOUNG MAN, by Arnold Wesker. Clarke Irwin $12.50.
NO MORE INTO THE GARDEN, by David Watmough. Doubleday $8.95.
CAUGHT, by Henry Green. Clarke Irwin $14.50.

Good News for Wildlife Enthusiasts

By HAROLD HOSFORD

An unmistakable air of optimism runs through two recent books that have as a common theme, wildlife and its survival.

Between them they reveal that not all the entries in the ledger of human confrontations with wildlife are being written in red for the animals.

Between them they also reveal that despite human ignorance, apathy, greed, and avarice, some threatened animals, with man's help, and others, on their own, are not only surviving but in some cases doing quite well.

The more authoritative of the two books, Guy Mountfort's *Back From the Brink* — subtitled Successes in Wildlife Conservation — is an account of successful efforts of individuals and organizations, using the resources of the World Wildlife Fund and the Survival Service Commission of the International Union for Conservation of Nature, to save endangered animals throughout the world. The examples chosen reveal the complexity of the problems which, in many cases, required the resolution of often wildly conflicting human values.

Mountfort's break with the current litany of impending disaster also reveals that success can still be achieved by dedicated individuals as well as powerful international organizations.

His account of the single-handed victory of Billy Arjan Singh, whose personal crusade to save the Barasingha Swamp Deer and the tiger resulted in the establishment of the Dudwa National Park on the borders of India and Nepal, reads like a novel complete with "good" guys and "bad" guys and, through it all, the triumphant dedication of one man.

Equally engrossing are Anne La Bastille's successful efforts to save the Giant Pied-billed Grebe of Lake Atitlan in the Andes, Peter Scott and the story of Hawaii's Nene Goose, and the success stories of the men and women, and organizations, helping to bring the Arabian Oryx, the Peruvian Vicuna, the Orang-utan, the Asiatic Lion and that prehistoric relic — the rhinoceros, "back from the brink."

Mountfort is a realist. He recognizes that the future is not bright for many species, that saving a few when so many are threatened may be a hollow victory. But he is also an optimist with faith that, despite our destructive capacity, the unique intelligence of man will prevail and an accommodation with wildlife will be made.

In Eugene Kinkead's *Wilderness Is All Around Us*, the emphasis is on survival despite man with the dramatic success of the coyote in the United States as the prime example. Here again, despite steel traps, aerial hunting, shooting with cyanide guns, coursing with dogs, and poisoning — a program of persecution aimed at nothing less than the extermination of the species — the resourceful coyote has not only held its own but has spread from its original western homeland to include within its range such urban mazes as suburban new York.

While the coyote story occupies more than half of Kinkead's book, his briefer accounts of a Steller's Eider near Boston, wildflowers in New York's Central Park, evidence of the Ice Age on Lower Manhattan Island, and the ubiquitous House Sparrow, emphasize his theme that nature will survive, in spite of man.

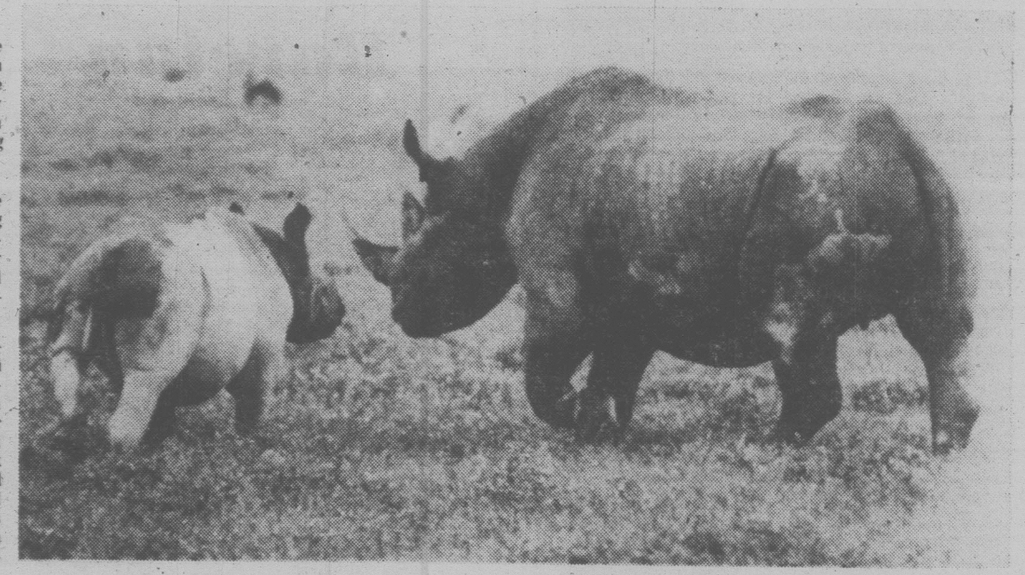

The rhinoceros, above, and the orang-utan are among the species saved from extinction through the efforts of wildlife crusaders — sometimes with man's help, sometimes on their own. Other such species include the Barasingha Swamp Deer and the Arabian Oryx.

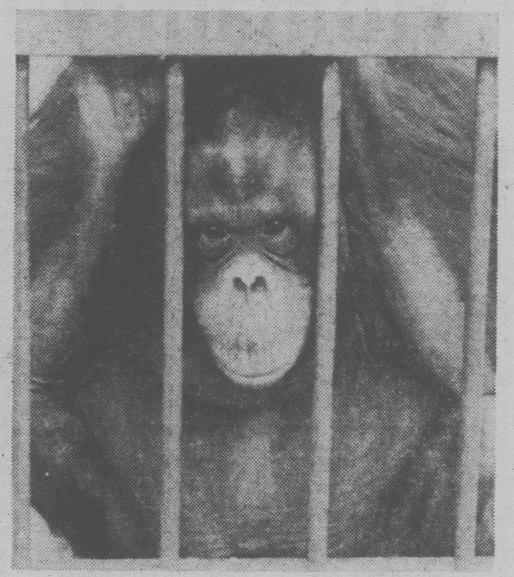

BACK FROM THE BRINK: Successes in Wildlife Conservation, by Guy Mountfort. Nelson, Foster and Scott. $15.50.

WILDNESS IS ALL AROUND US: Notes of an Urban Naturalist, by Eugene Kinkead. Clarke Irwin. $12.50.

Killer Thriller Begins in Bar

By FRED BARNES

When a veteran woman Fleet Street reporter allows herself to be picked up in a bar in Atlanta, Ga., she proves that it is possible to fall into a richly-rewarding book while merely looking for a little relaxation.

For Sandy Fawkes, the reporter, was picked up by Paul John Knowles, who committed 18 brutal murders and taped the details for posterity. The two were together for six days while driving from Atlanta to Florida. Knowles had killed the day before he met Sandy, and was to kill again shortly after she finally left him.

Sub-titled Journey into Nightmare, the trip must have been one for Sandy Fawkes as she gradually realized what a character she was with, and found how difficult it was to get rid of him.

Although Miss Fawkes was married to Wally Fawkes, who is a celebrated cartoonist and jazz musician, and has three children, she doesn't seem to mind describing her sex life in great detail, and even feels some compassion for the now-dead rapist-mass murderer. "I was his karma," she concludes.

KILLING TIME, by Sandy Fawkes. General Publishing. $12.95.

Inuit Smoking Havanas!

When Indians and Eskimos trained in Cuba return to the Canadian Arctic to take over a drill-ship and demand their rights as ransom for refraining from flooding the sea with crude oil, the scene is set for a rather fanciful novel.

But having voiced that one warning, it must be admitted that Calgary lawyer John Ballem writes a bare-bones, fast-paced prose, liberally sprinkled with violence and sex, that can't help but hold any reader's interest.

In stark contrast, Ballem is an authority on Canadian energy and the author of *The Oil and Gas Lease in Canada*. A graduate of Dalhousie and Harvard law schools and a Queen's Counsel, Ballem's credentials are impeccable, and his writing ability a real surprise.

Unfortunately, in addition to being a bit fanciful, the novel winds up as rather shallow, due no doubt to a talented but busy individual attempting to accomplish too much. —F.B.

THE MOON POOL, by John Ballem. McClelland & Stewart. $12.95.

UNINSPIRED AND AWKWARD

By JAN ROSSLEY

The publisher of Margaret Craven's new novel reminds us she is the author of *I Heard The Owl Call My Name*, no doubt because her reputation rests on the success of this earlier book, a sensitive and moving, if not literary, piece of work.

When I received *Walk Gently This Good Earth*, I was looking forward to the same unpretentious and understated style as the earlier book.

Margaret Craven came late to the literary scene with the *Owl* publication. The simplicity and magic of that novel could not be called so much craftsmanship as inspiration. This inspiration is lacking in *Walk Gently This Good Earth*. Craven has tried to create that same spirit, but it is so cultivated it always appears false.

The novel follows the lives of an all-American family, the Wescotts, as they live and learn the ways of common sense and hard work. The message is to live wholesome lives and to trust in God. The characters are either good or bad, foolish or wise, the action is always predictable, and the values unchanging. The novel falls neatly into the category of inspirational fiction and will prove too narrow for most readers.

Even after one resigns oneself to the subject matter, there is still a self-conscious and awkward style.

It is an unfortunate disappointment.

WALK GENTLY THIS GOOD EARTH, by Margaret Craven. Longman. $8.95.

MARGARET CRAVEN

E. D. WARD-HARRIS

Delayed by sex-change surgery, final volume of Morris' British Empire trilogy *tour de force*

Nothing is more infuriating than to be kept waiting and waiting for the next book in an announced multi-volume series. This has occurred frequently with the official Churchill biography.

Another case in point, this time with fiction, which is even more maddening, is Herman Wouk's *The Winds of War*. The first volume came out in 1971 and the second is not due until later this year.

There are many other examples, including the *Pax Brittanica* trilogy by James Morris, the third volume of which has just been published — 10 years after the second one.

Normally, the reason for delay is not divulged, presumably because it is considered to be none of our business. I often make it may business to find out and then leave it at that, but the Morris case is so unusual that I think it warrants a public explanation.

When Morris began work on the Pax Brittanica trilogy he was the much respected travel writer for The Times of London, contributor to high-class magazines in Britain and the U.S., and author of a string of excellent travel books. After completing the first two volumes, he underwent sex-change surgery and altered his first name from James to Jan.

The experience was particularly traumatic for this sensitive father of a largish family, necessitating a period of mental adjustment. During this time Jan Morris published three fairly inconsequential books before plunging into the years of travel needed for research to complete the trilogy. To add to the confusion, but to maintain continuity, Jan has reverted to the name of James for the final volume.

As a long-time admirer of this writer's work it is a pleasure to record that the concluding volume, *Farewell the Trumpets*, is a magnificent tour de force which shows Morris back in accustomed form, which is to say that in scholarship, humor, command of language and emotive detail she has few equals.

The first volume, *Heaven's Command*, dealt with the haphazard evolution of the British Empire. The second volume, *Pax Brittanica*, was wholly devoted to an evocation of the empire, what it was and how it worked, at the time of Queen Victoria's Diamond Jubilee. *Farewell the Trumpets* moves from 1897 to the death of Sir Winston Churchill in 1965 and deals with the decline of this greatest of empires and its transformation into the Commonwealth.

It's a formidable theme, infinitely more complex than the history of the Roman Empire, and no doubt academic historians are wondering how they are going to be able to reduce it to manageable proportions. Morris had no such worry. As a world-traveller she is familiar with almost every part of the old empire and has been on more than nodding terms with many of the men and women, great and small, who manned its crumbling ramparts.

For this reason, and this applies particularly to *Farewell the Trumpets*, she was able to create a narrative picture of the imperial retreat from glory, an impressionistic evocation, subjective and often emotional. She has achieved this by largely ignoring what the British Empire meant and concentrating on what it felt like — to her, in imagination and in life.

One of the oddities about the empire is that the British people as a whole remained woefully ignorant about the far-flung possessions upon which the sun literally never set until these were granted independence one by one with indecent haste.

The reason for this was unbounded faith in the master-imperialists, dogmatists, prophets and executive of the creed of empire, and this was never more so than at the turn of the century. And yet, as Morris delightedly points out, scarcely one or two were English gentlemen as the world knew the breed. Some were cosmopolitans and some were un-English eccentrics. Some married foreigners. Some were foreigners.

Lord Salisbury, the prime minister, was an aristocratic original, an amateur electrician whose hobby was riding a tricycle around his estate, and who often didn't recognize his cabinet colleagues. Joseph Chamberlain, the colonial secretary, was a screw manufacturer, a Unitarian dandy who seized upon empire as a means of political advancement.

Lord Cromer, ruler of Egypt, was the great-grandson of a German merchant, and Lord Milner, High Commissioner in South Africa, was a German-trained lawyer of authoritarian principles. The Viceroy of India, Lord Curzon ("I am a very superior person") was an insatiably ambitious intellectual landowner of almost preposterous grandeur.

The army commander-in-chief was Lord Kitchener, a francophile who had spent so long abroad he knew almost nothing of English life. And Cecil Rhodes was a half-crazed visionary who wanted the entire world to be British.

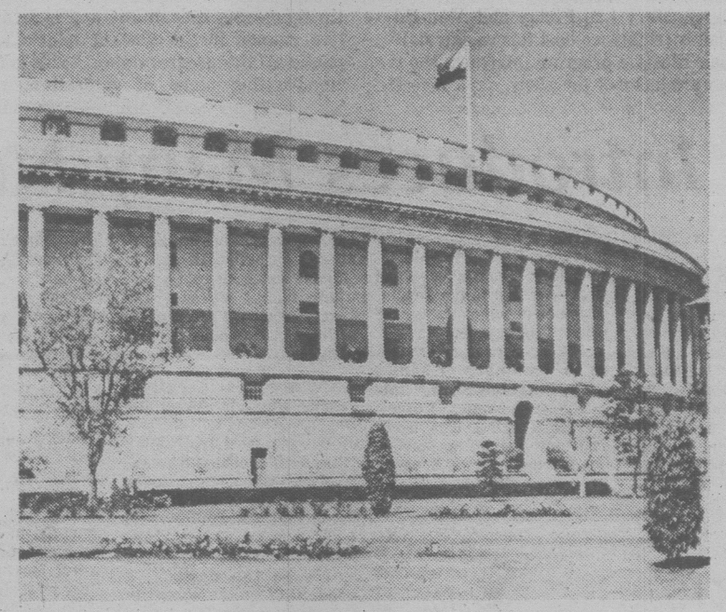

INDIAN PARLIAMENT: India's independence in 1947 'end of empire'

SIR WINSTON'S GRAVEYARD: With him died 'memory of empire'

These were the stars of the show, which was set to music by Edward Elgar, a devout Catholic, with words by Rudyard Kipling, a mystic married to a domineering American woman.

Morris conjures up the atmosphere of those imperial days wonderfully, both at home and abroad. It was taken for granted in 1914 that the entire multi-racial, multi-lingual, multi-religious empire would respond to the call to arms, but no one was told that the millions of India were committed to war by the viceroy without consultation with a single Indian. Arrogance? Not at all, my dear sir; merely gratitude for years of benevolent rule!

The empire emerged from the First World War intact, but things were never to be the same again. Morris shows how the thinned ranks of British public school men, the traditional nuts-and-bolts administration of empire, didn't want to go straight from the trenches to humid jungles and desert wastes; they wanted to go home and stay. The new men sent out to administer the colonies lacked training and dedication and were quite unable to cope with the clever young rising nationalists. The end was in sight.

Britain clung tenaciously to her possessions for the next 20 years but the strain was telling and when, during the Second World War, Indian and Burmese nationalists, encouraged by the loss of "impregnable" Singapore to Asians, made it clear that they would be satisfied with nothing less than full independence, the grand illusion was all but over.

The end of the empire can be accurately dated. On August 15, 1947 at 8 a.m. India and Pakistan, containing three-quarters of the empire's population, gained full independence. That was it.

Anthony Eden's subsequent Suez venture put paid to any hope of clinging for a while to African colonies, and the realistic Harold Macmillan in his famous "winds of change" speech in South Africa virtually invited African leaders to ready themselves to take over their countries, which they promptly did. Others soon followed suit, the West Indies, Malta . . . Overnight, or so it seemed, the red on the map of the world had been scrubbed out.

All that remained to Britons was a human remnant, the aged Sir Winston Churchill, the last great imperialist, whose adult life was part of the fabric of the British Empire from its apogee to its nadir.

When he died the very memory of empire died with him and it was fitting that his funeral, televised to the world, should have been the last great British imperial spectacle. And fitting, too, that Morris should choose to close the story at that moment.

Morris has handled the tremendous historical theme brilliantly, making of it an engaging amalgam of travel, description, imagination, characterization and humor which evokes the whole of the imperial adventure, much as the empire-builders must themselves have experienced it.

The whole project, but particularly the last volume, is unique in style, a sort of aesthetic concept of imperialism, at once a celebration and an elegy, a salute to glory and a funeral oration, a tribute, an apology, and finally a tear and a lump in the throat.

FAREWELL THE TRUMPETS, by James Morris. Oxford. $17.65.

LIVE IT UP—Canada's first television 'How-to' guide to the good life, Live It Up, debuts this season on the CTV Television Network. Jack McGaw (left), Mary Lou Finlay and Alan Edmonds (right), co-host this weekly half-hour lifestyle program. McGaw, who is the producer of the show, says Live It Up represents a dramatic and innovative change in the tone of television public affairs programming. "This is a trend-setting blend of entertainment and information which will help people plug into the good life and lead happier, healthier and even richer lives".

(Continued from Page 1)

CTV Introduces Many New Shows

former series will begin new roles this fall. Judd Hirsch, who played the unorthodox detective "Delvecchio" two seasons ago, is now a part-time New York City cabbie in "Taxi," a creation of Mary Tyler Moore Productions. The story tells of the diverse hopes and backgrounds of those who work for the cab company: the 20-year veteran, the actor waiting for his big break, and a struggling female artist.

Jack Albertson transfers from several seasons on "Chico And The Man", to "Grandpa Goes To Washington." He portrays a college professor with young ideas. When forced to retire, he causes a stir by charging certain administrative officials with corruption and dereliction of duty. Inspired by a political party campaign manager, Joe Kelley (Albertson) decides to run for — and wins — a seat in the Senate, where he becomes the honest voice of the people.

McLean Stevenson, veteran of a number of shows ("The Doris Day Show," "M-A-S-H"), becomes Father Cleary, a priest who lends assistance to an unconventional young nun in a Norman Lear concept, "In The Beginning." Priscilla Lopez co-stars as Sister Agnes, the nun whose liberal attitudes and karate expertise often clash with the priests more conservative ways.

Another Lear creation, "Apple Pie," is set in the Depression and tells the tale of Ginger Nell Hollyhock (Rue McClanahan), who advertises in the newspaper for a family. The mixed respondents include: Junior, who wants to be a radio announcer; Anne Marie, a would-be tap dancer; a crotchety but loveable Grandpa (Jack Gilford); and Fast Eddie (Dabney Coleman), who becomes head of the household.

Football legend Joe Namath comes to weekly television as Harry Casey, coach of "The Waverly Wonders." They're a high school basketball squad, and Harry takes the position as their leader after he's cut from his spot as fourth string guard for the Toledo Torpedoes. However, part of the job is teaching history to a batch of disinterested students. Somehow, Harry manages to overcome the odds in this new situation comedy from the creators of "The Waltons" (which, incidentally, also returns to CTV with a new season of dramas).

Action and adventure will still be brought to the home screen by "Barnaby Jones," "Quincy," "The Hardy Boys" and "The Rockford Files," and several new entries will add to the excitement.

Dan Tanna is a suave, handsome private eye. What really sets him apart from all the others is the glittering city from which he operates: "Vega$". Amidst the showgirls, entertainers and gamblers, there's enough crime and corruption to keep Tanna (Robert Urich) hopping. His exploits are another creation of executive producer Aaron Spelling, who's had a bit of experience in the detective series field (Charlie's Angels," "Starsky and Hutch," "S.W.A.T.").

Dack Rambo is a playboy who doubles as a crusading avenger by night in "Sword of Justice." Ron Leibman plays "Kaz," an ex-convict who studied law while behind bars and now practices it professionally, aided by another powerful and respected attorney (Patrick O'Neal).

"Lifeline" is a new step in television drama; its stories are real, and so are the people the episodes focus upon. No professional actors are used in this series about doctors and their handling of various crises, creating an authenticity rarely depicted in weekly television. "W-5" is also a realistic program, centering on people and issues as reported by hosts Henry Champ, Helen Hutchinson and Jim Reed. "Live It Up" will take a lighthearted look at our society and trends within it.

In the wake of science fiction's recent revitalization, CTV will continue to air "Project U.F.O." (with Edward Winter replacing William Jordan in the lead), as well as two new series. "Battlestar Galactica" is a futuristic adventure starring Lorne Greene, Richard Hatch and Dirk Benedict. If its appearance looks familiar, there is a reason: its producer is the "Star Wars" special effects creator John Dykstra. Also debuting is an adaptation of the H. G. Wells science fiction milestone "The Shape Of Things To Come." Its story pits Earth's residents against the dominating Mooners, who consider the advancement of technology above all else and need our planet's water for survival. Two young people (Nicholas Campbell and Koo Stark) travel through the universe, becoming involved in assorted adventures.

SPORTS HIGHLIGHTS

SATURDAY

Wrestling — 8 a.m. (6).

Wide World of Sports — 10:30 a.m. (8). Motorcycle racing from Daytona Beach.

CFL Football — 11 a.m. (8). Blue Bombers vs. Rough Riders.

Football Canadien — 11 a.m. (3). Les Blue Bombers vs. les Rough Riders.

Baseball — 11:15 a.m. (5).

Saturday Sports — 12 noon (2, 6). Junior Tennis Championships.

U.S. Open Tennis — 12 noon (7) Telecast from New York.

College Football — 12:30 p.m. (13). Montana Tech vs. SFU.

Wide World of Sports — 1:30 p.m. (4). Boxing; Ali-Spinks preview.

Red Fisher — 2:30 p.m. (8).

College Football — 3 p.m. (4). UCLA vs. Washington.

On the Sidelines with the Seahawks — 3 p.m. (5).

Red Fisher — 3 p.m. (6).

Wrestling — 3 p.m. (8).

Wrestling — 3:30 p.m. (13).

B.C. Derby — 4:30 p.m. (2).

Wide World of Sports — 5 p.m. (8). Boxing: Leonard vs. Mayweather.

NFL Game of the Week — 6 p.m. (4).

Baseball — 8 p.m. (2, 6). Orioles vs. Blue Jays.

SUNDAY

On the Sidelines with the Seahawks — 9 a.m. (5).

NFL Football — 10 a.m. (5). Seahawks vs. Steelers.

NFL Football — 10 a.m. (7). Cowboys vs. Giants.

Football Canadien — 11 a.m. (3). Les Alouettes vs. les Argonauts.

College Football '78 — 12:30 p.m. (4).

Sports — 12:30 p.m. (13). Logging sports; demolition derby.

NFL Football — 1 p.m. (5). Raiders vs. Chargers.

U.S. Open Tennis — 1 p.m. (7). Telecast from New York.

CFL Football — 1:30 p.m. (2, 6). Tiger-Cats vs. Eskimos.

Cougar Football Highlight — 4 p.m. (5). University of Nevada vs. WSU.

Pro Soccer — 5:30 p.m. (9).

Husky Football Highlights — 6 p.m. (4). UCLA vs. Washington at Seattle.

Sports Probe — 6 p.m. (13).

B.C. Lions Football Report — 6:30 p.m. (21).

MONDAY

NFL Football — 7 p.m. (4). Broncos vs. Vikings.

TUESDAY

New Conference: the Pac-10 — 7:30 p.m. (4).

WEDNESDAY

Baseball — 7 p.m. (3). Les Expos vs. les Mets.

Baseball — 7:30 p.m. (2, 6). Expos vs. Mets.

This Week in Baseball — 10:30 p.m. (2, 6).

FRIDAY

Boxing — 5 p.m. (2, 4, 6). Main event: Ali vs. Spinks.

Boxe — 6 p.m. (3). Ali vs. Spinks.

$96 per month
50 MPG HWY. 39 MPG CITY

MAZDA GLC
DELUXE HATCHBACK
Loaded with standard equipment.
59 payments $96.00
1 Payment $81.89
with $400 down payment
Interest 11.5%
Price $4528
9-9
pacific mazda PEUGEOT
810 Johnston 385-1451

If you are serious about heating with wood — see us!

The STOVE SHOP
733A Goldstream, Victoria (Langford), 478-0322.
CLOSED MONDAYS 9-30x